SINCLAIR user

JUNE 1988 No 75 HFL 7.90
£1.50

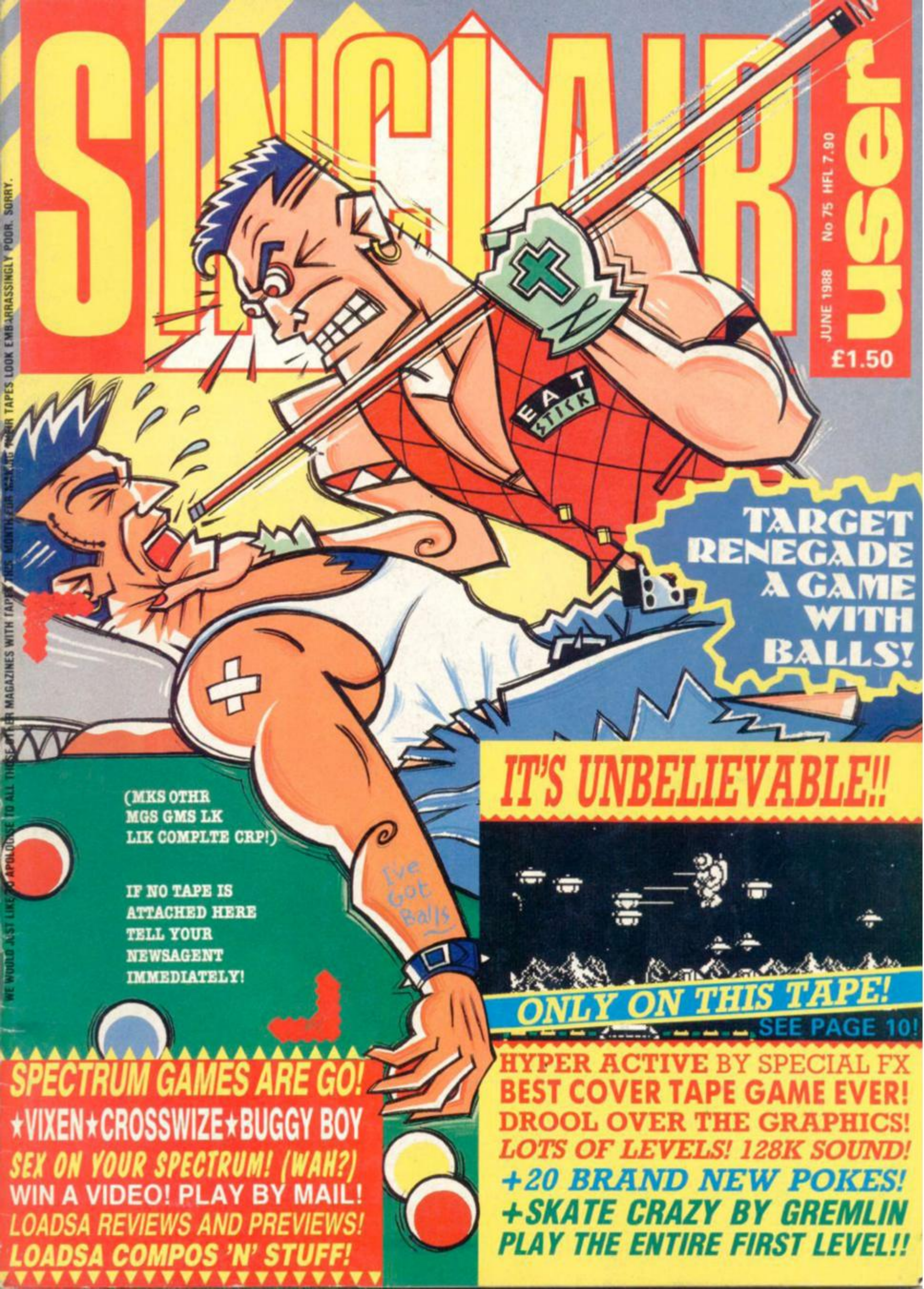

TARGET RENEGADE A GAME WITH BALLS!

(MKS OTHR
MGS GMS LK
LIK COMPLTE CRP!)

IF NO TAPE IS
ATTACHED HERE
TELL YOUR
NEWSAGENT
IMMEDIATELY!

IT'S UNBELIEVABLE!!

ONLY ON THIS TAPE!

SEE PAGE 10!

HYPER ACTIVE BY SPECIAL FX
BEST COVER TAPE GAME EVER!
DROOL OVER THE GRAPHICS!
LOTS OF LEVELS! 128K SOUND!
+20 BRAND NEW POKES!
+SKATE CRAZY BY GREMLIN
PLAY THE ENTIRE FIRST LEVEL!!

SPECTRUM GAMES ARE GO!

★VIXEN★CROSSWIZE★BUGGY BOY
SEX ON YOUR SPECTRUM! (WAH?)
WIN A VIDEO! PLAY BY MAIL!
LOADSA REVIEWS AND PREVIEWS!
LOADSA COMPOS 'N' STUFF!

WE WOULD JUST LIKE TO APOLOGISE TO ALL THOSE OTHER MAGAZINES WITH TAPES THIS MONTH FOR SAYING THAT OUR TAPES LOOK EMBARRASSINGLY POOR. SORRY.

THE NEW SINCLAIR HAS ONE BIG DISK-

THE SINCLAIR ZX SPECTRUM+3 WITH 6 FREE GAMES AND A JOYSTICK.

ADVANTAGE.

ZX SPECTRUM+3. £199

The new Sinclair ZX Spectrum +3 is a real hero – because it helps you to be one.

While you're a daring motorbike rider or the all-conquering intergalactic warrior, you're gaining priceless experience in handling computers.

Loading games is quick and easy with the built-in disk-drive. You'll be in the thick of the action in seconds. And the fantastic 128K memory gives you the power to outsmart the most sophisticated enemy.

Get to grips with the latest high-tec graphics on the vast universe of games available (six of which come free). And there's a free joystick to give you ultimate control.

But the real hero is the person who buys it. For the ZX Spectrum +3 is only £199, so they've really saved the earth.

ZX SPECTRUM+2. £139

The amazing ZX Spectrum +2 has a built-in datacorder – to save you the bother of tape recorders and leads. The advanced 128K memory helps you get the most from the vast universe of games available.

Every model comes complete with six free games to start you off, and a free joystick to make you super agile.

With the advanced Sinclair technology you can afford to let your imagination go wild. Because at £139, only your enemies pay heavily.

BE WHO YOU WANT TO BE.

Available at: Allders, Boots, Clydesdale, Comet, Connect, Currys, Dixons, John Lewis, John Menzies, Lasky's, Tandy,* W.H. Smith, Visionhire, Wigfalls, and all good independent stores.

*ZX Spectrum +2 only.

Recommended retail price Sinclair ZX Spectrum +2 £139 including VAT, Sinclair Spectrum +3 £199 including VAT at 1.10.87. Prices subject to change without prior notice.

Please tell me more about the SINCLAIR ZX Spectrum +2 ☐ ZX Spectrum +3 ☐

Name_____

Address_____

Dept SSU4

Amstrad plc, Brentwood House, 169 Kings Road, Brentwood, Essex CM14 4EF. Tel: (0277) 262326

sinclair

SINCLAIR User

EDITOR **Graham Taylor** STAFF WRITER **Jim Douglas** PRODUCTION EDITOR **Tamara Howard** ART EDITOR **Gareth Jones** DESIGNER **Andrea Walker** ADVENTURE **The Sorceress** ZAPCHAT **Jon Riglar** TECHNICAL **Andrew Hewson, Rupert Goodwins** CONTRIBUTORS **Tony 'I'm a headbanger' Dillon, Chris '10 o'clock isn't late' Jenkins** ADVERTISEMENT MANAGER **Katherine Lee** DEPUTY ADVERTISEMENT MANAGER **Margaret Caddick-Adams** ADVERTISEMENT EXECUTIVE **Alison Morton** AD PRODUCTION **Emma Ward** PUBLISHER'S ASSISTANT **Debbie Pearson** PUBLISHER **Terry Great idea! I'll put it on the back burner immediately Pratt** MARKETING **Clive Pembridge**

Phone: **01-251 6222** Fax: **01-608 2696** SUBSCRIPTIONS: **PO Box 500, Leicester LE99 0AA 0858 34567 24 Hour Orderline: 0858 410510 Back Issues: SU EMAP Frontline Ltd, 1 Lincoln Court, Lincoln Road, Peterborough PE1 2RP 0733 555161** EDITORIAL AND ADVERTISEMENT OFFICES **Priory Court, 30-32 Farringdon Lane, London, EC1R 3AU**

THIS MONTH'S COVER **Clive Goodyear**

Printed by Nene River Press, Woodston, Peterborough
Distributed by EMAP Publications Ltd.

© Copyright 1988 Sinclair User
ISSN No 0262-5458

CONTENTS

Cover Game 42

Target *Renegade* is a sequel to the amazingly successful *Renegade* and with better graphics and 'team up' option we think this is even better!

Joystick Offer 64

Special treat! Money off a limited edition Euromax joystick!

Sex On Your Micro 56

But you were expecting smut. Nah! You're wrong. It's just that something inspired us (guess what?) to do this definitive survey into what, if anything, connects Page 3 of the Sun with the software industry.

Competitions

Win a Video 23

Yep win a Video player and a coupla hot videos to watch on it!

Special Gremlin compo 48

Not just a great compo but a cartoon and some ultra sneaky playing tips for the demo on side B of the tape as well!

Elite 6-Pak Vol 3 63

Win a berriliantt pocket TV and lots of runners up prizes as well!

Vixen 80

Your chance to win a fabby stereo with detachable speakers and lots of real dinosaurs!!!

TENTS

Megatape 4

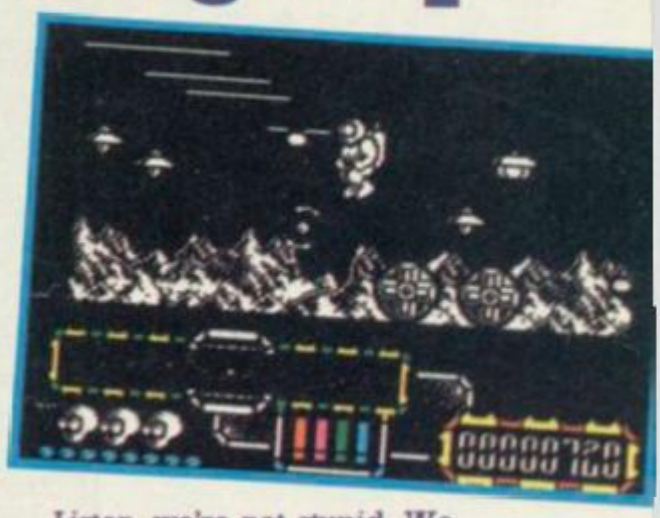

Listen, we're not stupid. We know that absolutely every mag out there is telling you their tape is best but HONESTLY when we saw what Special FX had done for Tape 4 we were stunned. You won't believe a game which effectively costs 50p (and that's forgetting the playable demo and the Pokes) could be this good. Come to think of it, what are you reading this for? Turn to page 10 for the instructions and get it loaded now!

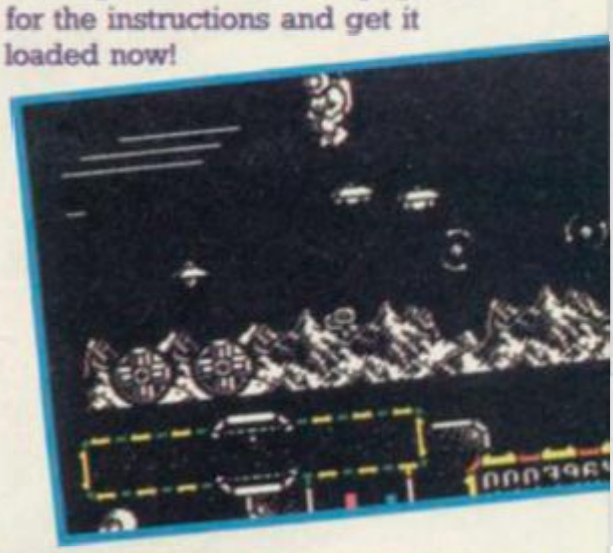

Play By Mail 96

Whatashock! It seems surprisingly large numbers of you are storming ancient citadels, blasting trolls and generally making mayhem through the post. Tarquin Labotomy signed up – this is what he found . . .

Maps Special 94

As a special bonus for adventure fans we've got complete maps for two major adventures!

SOFTWARE

ARCADE

BUGGY BOY	27
SOLDIER OF LIGHT	37
DESOLATOR	39
SPY VS SPY TRILOGY	40
LASER TAG	41
TARGET RENEGADE	42
SABOTAGE	44
CYBERKNIGHTS	46
CROSSWISE	50
GOTHIK	50
VENOM STRIKES BACK	52
SHANGHAI KARATE	53
BEYOND THE ICE PALACE	66
DAMBUSTERS	66
ALL STARS	66
FREEDOM FIGHTERS	66
ARCADE ALLEY	67
6 PACK VOL 3	67
FRONTLINE	67
GEE BEE AIR RALLY	68
PROWLER	70
BIONIC COMMANDOS	77
VIXEN	105

ADVENTURE

TIME & MAGIK	32
WEREWOLF SIMULATOR	40

UTILITY

MASTERFILE +3	40

SIMULATION

CHARLIE CHAPLIN	72

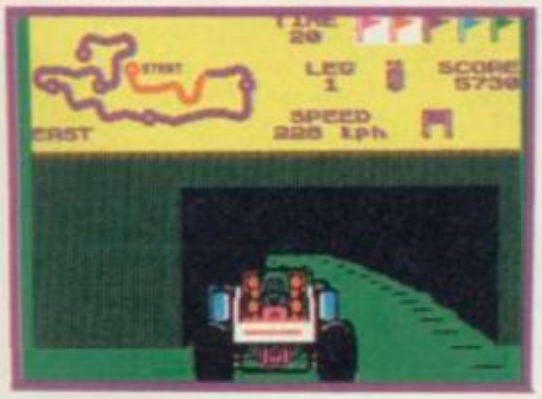

Previews 100

As ever we've got pages devoted to more stuff which we've got more quickly than anyone else. Among the tasty morsels this month: Skate Crazy, Blood Brothers and *Last Ninja II*

REGULARS

Zapchat	14
Smash Coupons	20
True Stories	24
Code Talk	29
Tell it to the Bear	30
Charts	34
Poster	58
Compo Winners	62
Outlands	74
Background Noise	85
How the Hell	86
I've Got This Problem	88
The Sorceress	92
Gremlin	108
Cartoon	108

Haw! . . . (gasp, pant) Haw! I made it? Am I in (wheeze) time for June? (gulp). Yes? I know this one's in Preview, but well (cough, splutter) it's sooo good we wanted to show you right away, and I've run all the way from Birmingburn . . .

ARCADE REVIEW

BLOOD BROTHERS

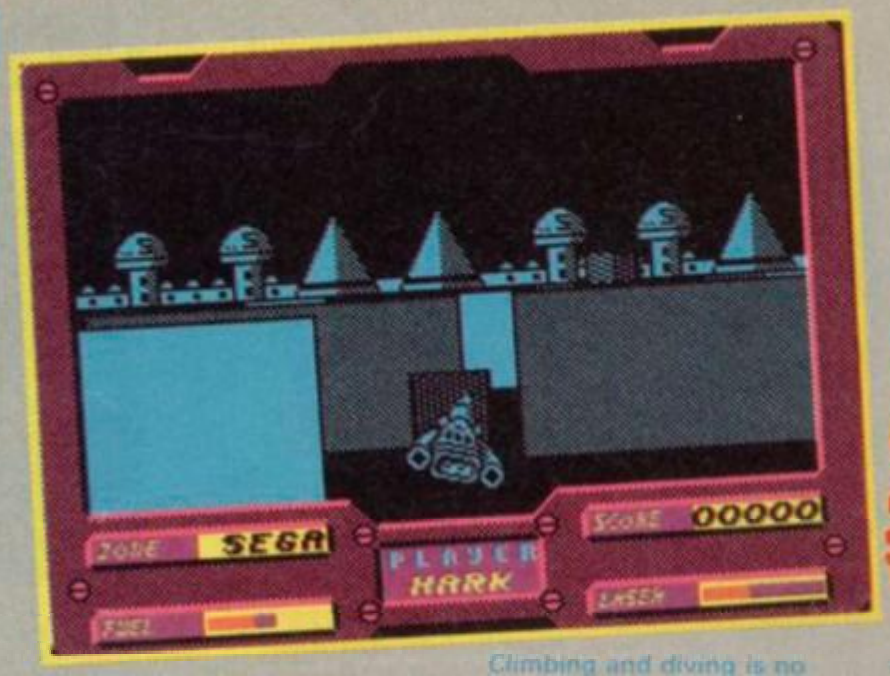

FAXBOX

Well above average arcade-adventure with emphasis on the arcade. Climb aboard yer jetbike

BLOOD BROTHERS
Label: Gremlin
Author: S. Marsden and D. Cooke
Price: £7.99
Memory: 48K/128K
Joystick: various
Reviewer: Tony Dillon

★★★★★☆ 8

Blood Brothers is yet another spacey-shooty-ooch-that-hurty-collecty arcade adventure. And despite that fact it is flamin' excellent!

You play one member of a huge team (well, 2) and you have to penetrate each of the 3 modules of the game and collect all of the gems. Easy peasy. Not so. At the time of writing, I've yet to complete a module, and I've been playing it for more than a few hours.

Before you can start collecting all the gems and bits and bobs (more of those later), you have to atcherley get to your module, and to do this, you have to get through the dreaded 3-D flight on a jetbike through a slabs and wall sequence. You are viewed from behind and slightly above, looking over your own shoulder, so to speak. The walls and slabs start a short distance from you, with a large gap in a wall to start with. These soon rush toward you at an alarming rate, and when I say alarming, I mean these self-abusers are FAST! You have to steer your little bike around and over obstacles, looking for the entrance to the module, which looks like a curtain of snow on a black background. Finding it is one thing, steering into it is another. It takes an extraordinary amount of time to get used to the road handling of your new machine.

Climbing and diving is no hassle, but the left and right steering is a right royal pain. The bike nips from left to right quite nattily, but inertia ensures that it doesn't change its course back to flying straight immediately. So you usually end up overshooting the hole in the wall you were aiming for, and crash into the large expanse of brick next to it. Not that that has any drastic effect. All it does is send you back to the start of the sequence. No big deal if you crash early in the game, but it's when you're nearing the entrance of the module that you tend to cry with frustration. The worst bit about this sequence is that it costs you fuel. Once you run out of fuel, you lose control of the bike, and inevitably crash into the next wall, which causes you to explode in a glorious manner.

The whole graphical feel of this section is unmatched by any other kind of 3-D flying thingy ever. The scrolling is amazingly smooth, and the enlargement of distant objects is done very well indeed. Just one minor bug. It's difficult in places to tell whether you have passed an object or not. Of course, the obvious solution to that is to blow it up. Yes, you can blow things up as well!

Once through this bit, you're into the module and it's platform time again. Praise the Lord (OOoooooh, yeeeeeaaaah!), this one is good. Controlling your little sprite with his little jet pack you have to fly around some caverns shooting lots of strange shaped things and collecting gems, extra bullets, extra fuel and extra laser power.

I can see **Blood Brothers** being very popular in the near future. It has everything a good game needs, good graphics, good sound, great payability, a good few hours of addictive gameplay, and all for under a tenner■

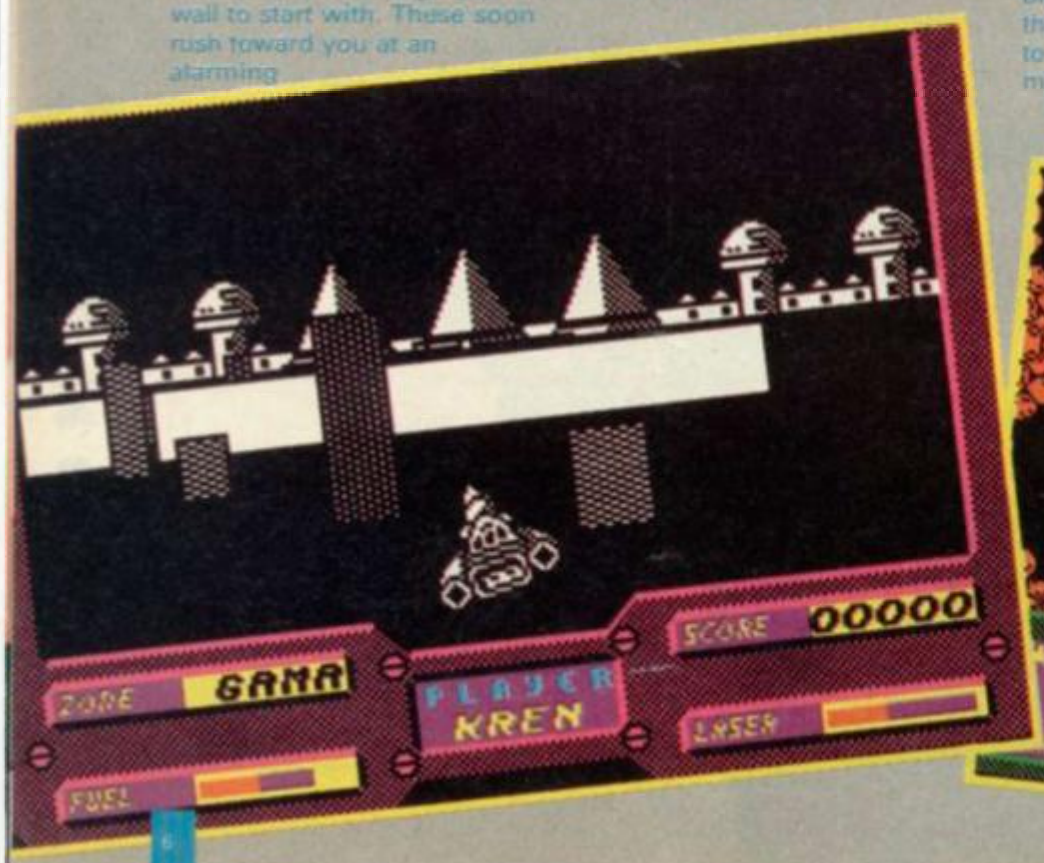

BURNING WITH EXCITEMENT???

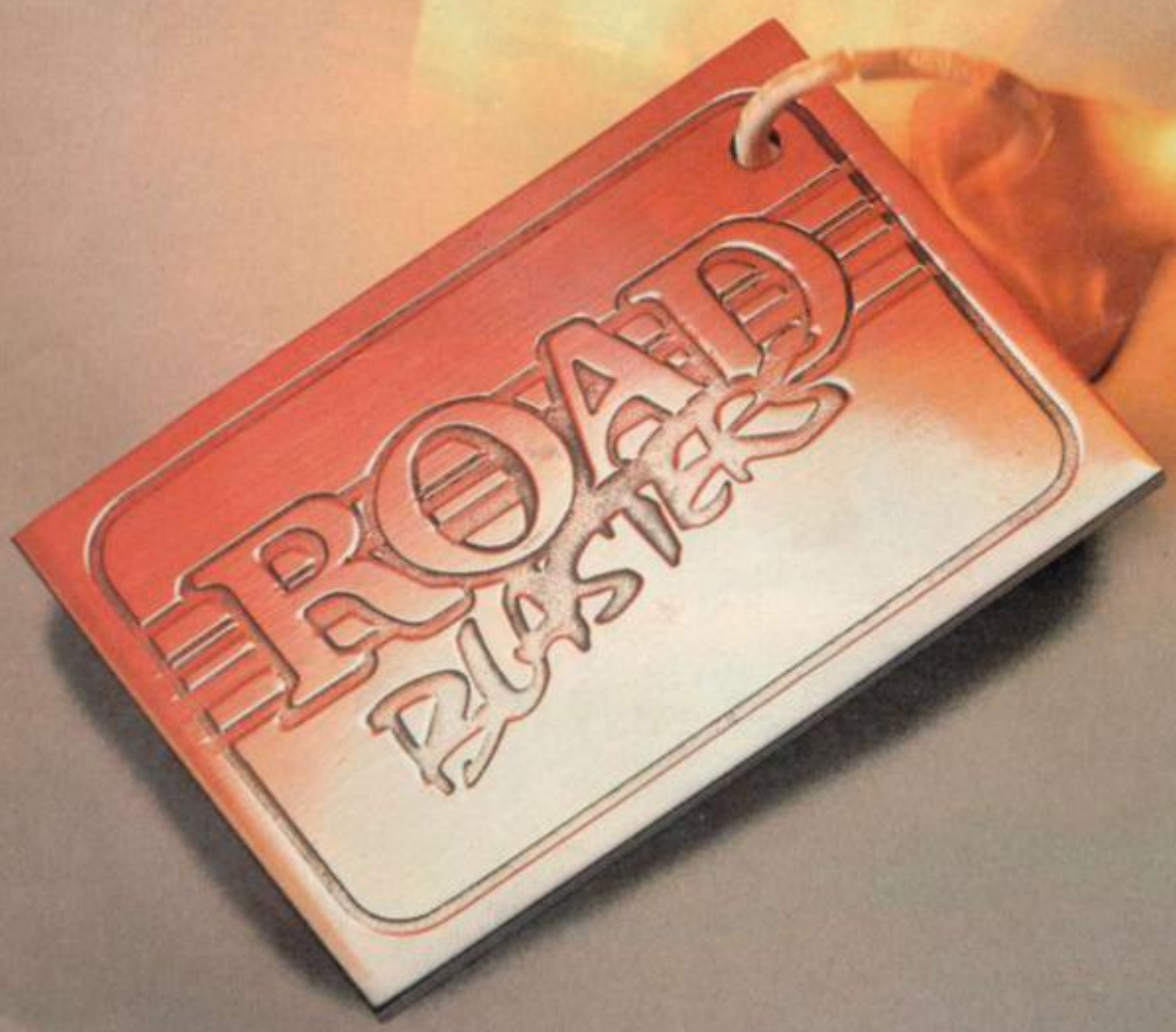

We defy you to take up the challenge...Go on... Pick up the Keys...

U.S. GOLD

ATARI GAMES

SUPERCHARGED DESTRUC

ATARI GAMES

U.S. GOLD

U.S. Gold Ltd., Units 2/3 Holford Way, Holford, Birmingham B6 7AX. Tel: 021 356 3388

TION...

ROAD BLASTERS™

Screen shots from Commodore version

The thunderous world of destruction ... the ultimate race against death, Roadblasters delivers all the gripping action and high speed thrills of the arcade spectacular.

Spectrum + 3 **£12.99d**
CBM 64/128 **£9.99t – £14.99d**
Amstrad **£9.99t – £14.99d**
Spectrum 48/128K **£8.99t**
Amiga **£24.99d**
Atari ST **£19.99d**

MEGA TAPE 4

HYPER ACTIVE – THE GAME INSTRUCTIONS

This month's Megagame, Hyper Active, features such amazing music, effects and gameplay that you'll never believe it comes sellotaped to the cover of SU. Special FX Software has laboured hard to make Hyper Active a great blast with all the features of a full-price game.

Hyper Active is compatible with Sinclair, Kempston and cursor joysticks. You can also play using the keyboard, using keys O (up), A (down), O (left), P (right), and M (fire), or define your own control keys, including a pause.

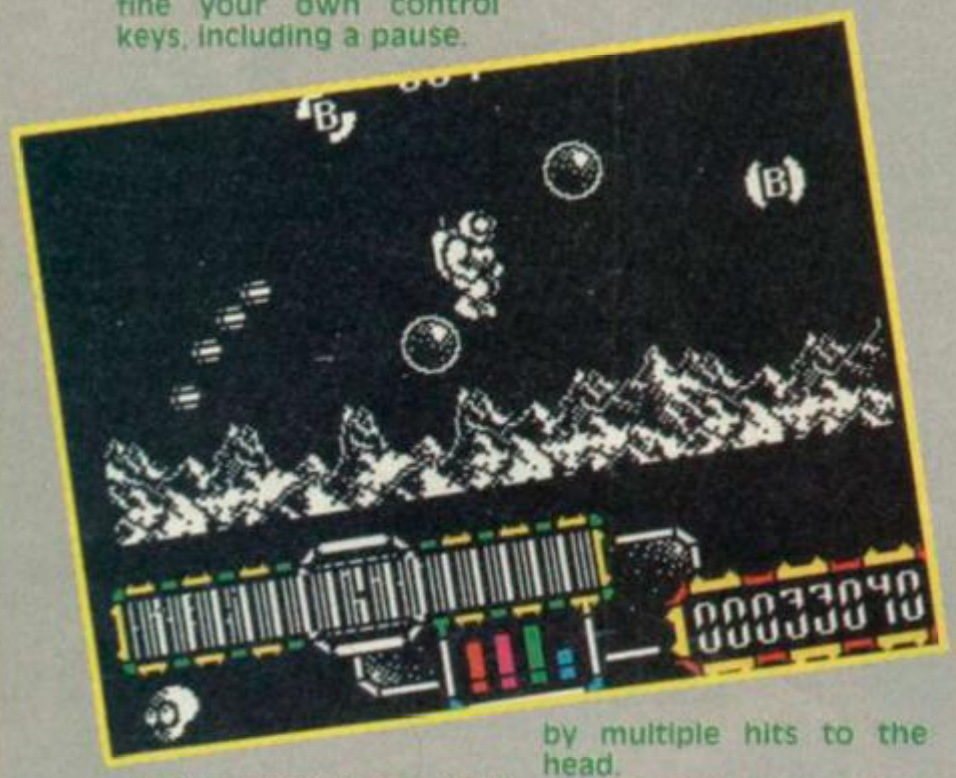

Now prepare to fight for your life. Your space-suited hero is trapped on a tiny unstable asteroid. To survive, you must find spherical energy pods and return them to the crystal holds at the centre of the asteroid. Fly into the pods and they will circle around you; make your way back to the hold and manoeuvre the pod into it. Then go off after another one.

Use the scanner at the bottom of the screen to locate pods. When you have collected all eight, destroy the remaining aliens to complete the level.

There are millions of aliens, all of whom hate smelly, pod-stealing spacemen. If you hang around too long, they'll be joined by a homing saucer which is even faster and more vicious.

The next level, the Dragon Wave, features four wriggly space-snakes which can only be kille by multiple hits to the head.

Level three is an attack wave, where all you have to do is destroy the aliens while avoiding damage.

On level four, the bonus wave, you must use your bombs to knock out the deadly bubbles, while collecting as many bonus items as you can within the time limit.

After that the waves repeat, getting harder and harder each time.

HINTS AND TIPS

- Keep a close eye on your radar display to locate aliens and pods.
- The row of helmets shows the number of lives left, and the status bars your rapid fire, shield, radar and laser energy supplies. If any of these fall too low, you may lose functions of any of these weapons.
- Don't leave pod collecting until last on a survival wave, or the homing saucers will get you!

ABOUT SPECIAL FX

So, what's all this excitement about *Special FX*? How has a small development house made such a big impact in one short year?

***Special FX* was founded by Liverpool lad Paul Finnegan. Paul worked for Imagine in the early days of the legendary software house, then moved to Ocean in 1984. Last year, though, it was back to good old Liverpool, and a new headquarters in the Albert Dock complex. Why Liverpool? "I've always believed there's great programming talent in Liverpool, and it's a great environment to work in," commented Paul.**

Co-director of *Special FX* is 21-year-old Jonathan Smith, who joined Ocean straight from school and produced some little scorchers like Hypersports, Cobra **and** Mikie. ***Jonathan* does all his own graphics, and he's now got 11 other people to help him out!**

First *Special FX* project, Hysteria, **was sold to Software Projects in late '87. Since then the team has been thundering away turning out great stuff including** Firefly, **which was marketed by Ocean on the *Special FX* label, and** Gutz, **Which is Previewed in this ish.**

Apart from producing the unbelievably megabrill Hyper Active **for SU, *Special FX* is working on more Spectrum Games for Ocean, as well as a series of innovative 16-bit games, the first of which is due out in late '88.**

So now you know the fax behind *FX* (Who wrote this bilge? – GT) get on and play Hyper Active!!

20 BRAND NEW POKES!

Last month we gave you 100, true, but these 20 pokes are all pristine fresh and bursting with newness. Machine Code hacker extraordinaire Adrian Singh has been tied up in the basements at SU HQ and has produced for your delectation:

1 MASK III – VENOM STRIKES BACK
2 KARNOV
3 ENERGY WARRIOR
4 SPORE
5 FRONTLINE
6 GEE BEE AIR RALLY
7 SUPER TROLLEY
8 SABOTAGE
9 CROSSWISE
10 XARAX
11 MERLIN
12 GOTHIK
13 FRIGHTMARE
14 MAGNETRON
15 CRAZY CARS
16 DAN DARE II
17 TIR NA NOG
18 TANKBUSTERS
19 GHOSTBUSTERS
20 BUGGY BOY

As ever the whole thing is a doddle to use, just load up the Pokes section after the game and select your Poke from the menu. Then load your game and voila! – infinite lives or whatever!

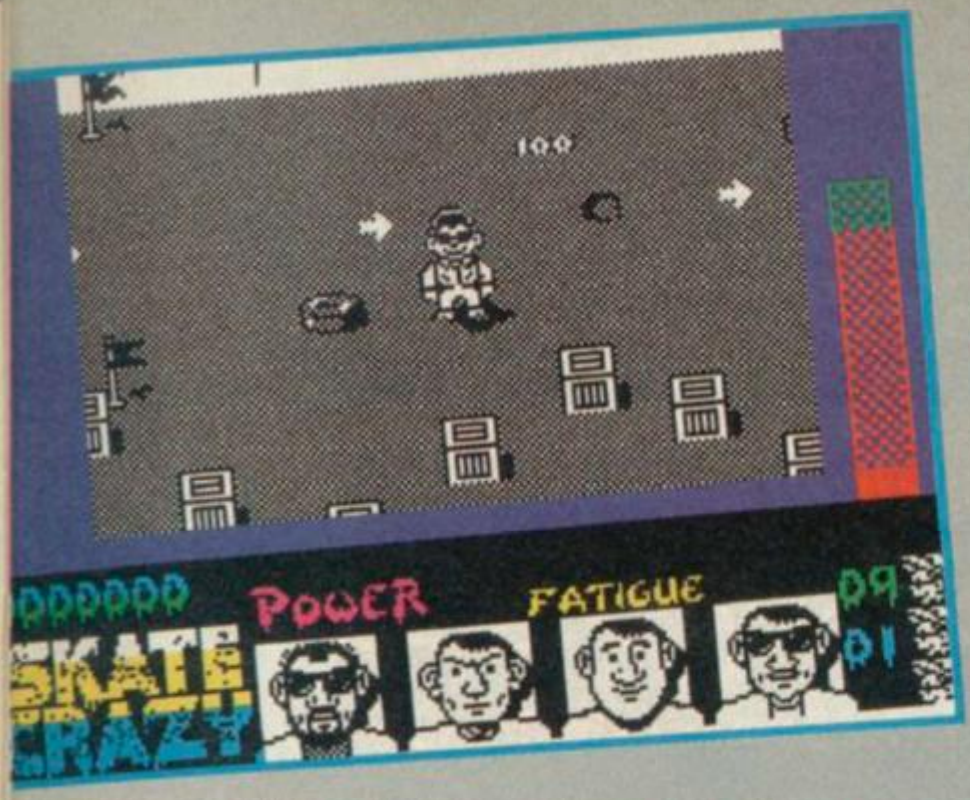

slicks. And jump a lot too.

The game can be played using Sinclair joystick. Press the fire button to build up Freddie's jump power and release to jump. The keyboard can also be used, with the following keys:

6 – LEFT
7 –RIGHT
8 –DOWN
9 –UP
0 –JUMP

P will pause the game.

Remember, get round the course as fast as possible; if you complete it while the timer is still in the red section, you'll get a bonus. If your score isn't high enough, the judges will make you go back round and pick up litter, and you know what that sort of thing does to your street cred, don't you?

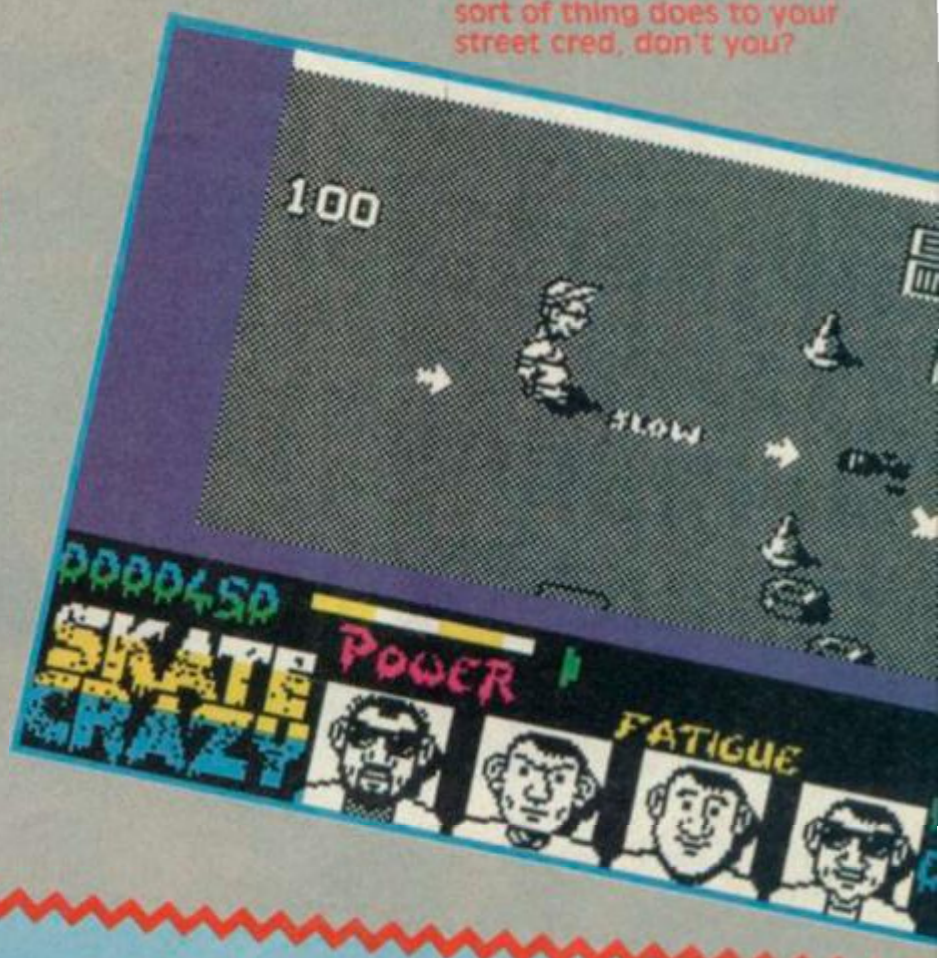

SKATE CRAZY DEMO INSTRUCTIONS

Now you've thoroughly exhausted yourself annihilating loads of aliens playing Hyper Active, turn you tape over and play the demo of Skate Crazy from Gremlin Graphics.

Freddie the roller skater must complete a marked course within a set time limit, and then he'll be awarded points based on how stylish his performance (fnar) was. All you have to do is guide yer man around the places, accumulating points and building up your street cred (much the same as a day in the SU offices). Along the way, avoid the cans, spare tyres and oil

STUFF IT IN A BOX!!

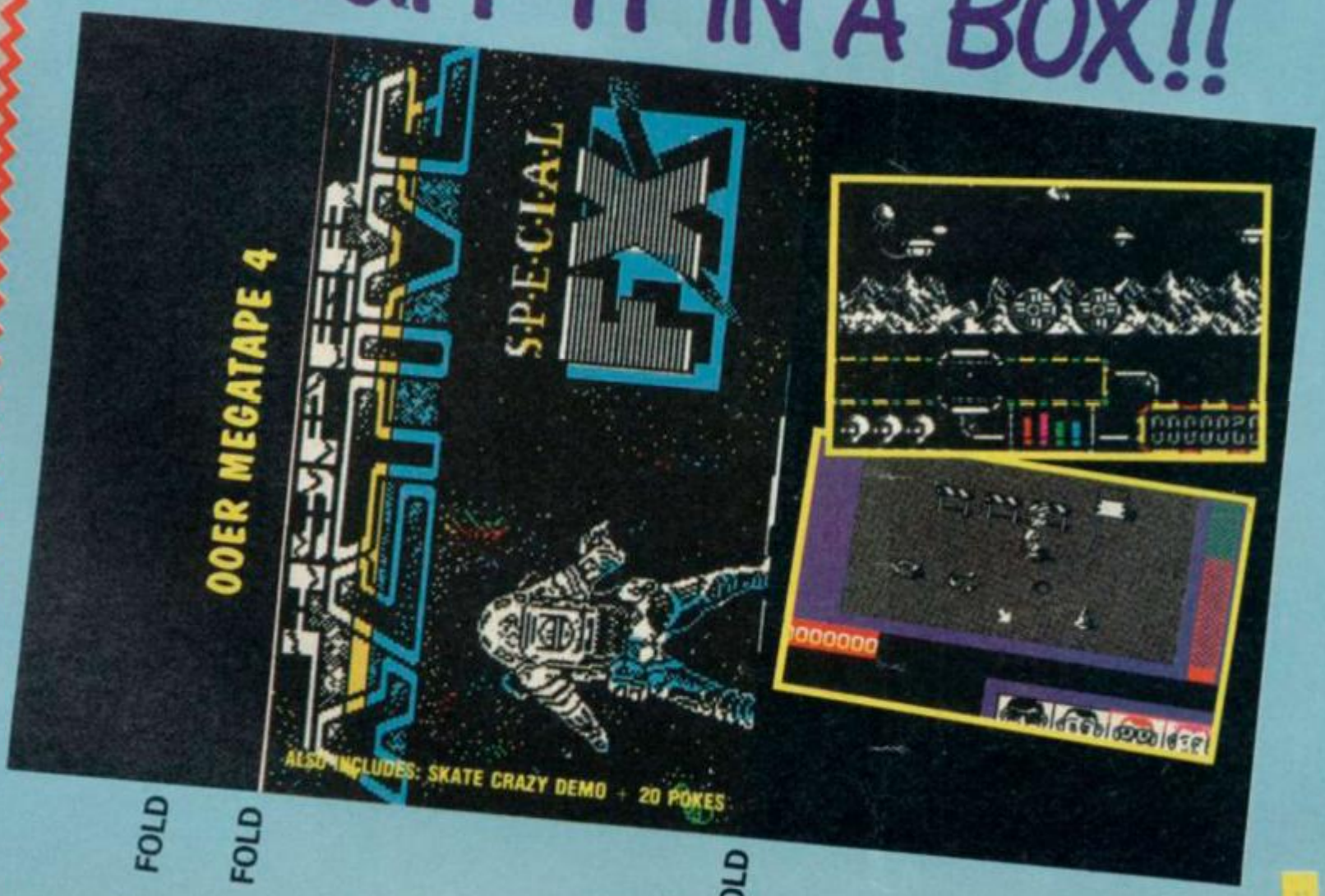

"The Number you have dialed is not of this earth. You have opened the gateway to an alternative reality. You are being connected to another world in another time. Where YOU are another person. Welcome to F.I.S.T."

STEVE JACKSON

presents:

F.I.S.T.

Fantasy Interactive Scenarios by Telephone

A new dimension in fantasy gaming!

DIAL

0898 800 876

WHAT IS... F.I.S.T. ?

Pick up your telephone. Dial the FIST number. And you are immediately connected to a medieval fantasy world of magic, monsters and great riches to be plundered. A world where YOU are a heroic adventurer embarking on a quest for fame and fortune... if you are skillful enough to survive.

The world of Castle Mammon – Lair of the Demon Prince – created by the fertile imagination of gamesmaster **Steve Jackson** is brought to you through the state-of-the-art computer wizardry of **Computerdial Ltd.** The creatures and deadly traps which await you in Castle Mammon are brought to life with dramatic sound effects and new gaming techniques. You can **hear** the *Roar* of the Flesh Eater as your sword bites; the *Sizzle* of the Fireball bursting towards you, the *chinking* of the many Gold Pieces you will find hidden in the Demon Prince's underground dungeon.

YOU make the decisions which direct your adventure, simply by using your telephone to dial the number which represents your choice.

Enter the **Monthly Competitions** – where the most skillful adventurers will win **REAL GOLD PIECES!** Further details in the free Adventurer's Pack

THE WORLD OF F.I.S.T.

When you dial the FIST number, you will be offered the choice of either starting the adventure immediately or choosing other options. An easy-to-follow system of menus will guide you through the options currently available. Simply listen to the instructions and dial your choice. The world of FIST will be in a constant state of development, so not all features will be available from the start. Current plans include:

FIST Rules – A guide to Hints, Strategies and Rules of the game (5 mins).

Background – To the Castle Mammon adventure (5 mins) [NB: The text of both these options are provided free in the Adventurer's Pack]

Monthly Competition – The FIST Challenge! Find the dungeon exit and register your plundered Gold Pieces at the Adventurer's Guild. REAL GOLD PIECES to be won every month!

The Black Claw Tavern – A group discussion line which will connect you with other adventurers calling at the time.

The Adventurer's Guild – Details of how to join the FIST Player's Club

The Adventurer's Academy – A fast-moving 'monster bash' designed to increase your combat skills

General Store – The village shop where you may 'buy' magical weapons, armour, potions and charms with your Gold Pieces to help you in the adventure.

COMBAT SYSTEM

You start each adventure with a pre- set level of stamina which reduces in battles when you are hit. You fight monsters by dialing in your combat strategy. Experienced FIST players will be better swordsmen than novices through the ingenious combat system which allows players to *learn* the best ways to tackle different monsters. Can *you* crack its secrets?

HINTS ON PLAY

Keep a pencil and paper by the telephone to track your choices. Keep a map! Dial 0 to repeat the previous message (useful for repeating options). Dial 9 to hear your Character Status (inventory, provisions, stamina and option to store your character on the computer for your next visit). Dial known options during text to skip out through familiar areas of the dungeon into uncharted regions (not all phones can use this facility). Send for the Adventurer's Pack (see below) *today!*

Characters in limbo

Want to *save* your character? Send him into LIMBO before you hang up. If you call again within four weeks you can retrieve him from the FIST computer and continue where you left off. No frustrating "forced restart". Limbo saves time. And money!

ADVENTURER'S PACK

Our free FIST starter pack contains all sorts of goodies, including:

- A description of the background to **Castle Mammon,** the first FIST adventure
- The game rules (as much as we'll let you know!) with hints and strategies
- A membership form for **The Adventurer's Guild,** The FIST Player's Club
- How to get yourself a **Tone Dialler** (helps speed up the adventure) if your phone is not DTMF compatible
- News of latest FIST developments
- *Just send your name and address on an A4-sized stamped, addressed, envelope to:*

F.I.S.T. c/o Computerdial Ltd, P.O. Box 530, c/o Kensington Sorting Office, 24 Earls Court Road, London W8 6DA

F.I.S.T. ADVENTURE 1:

CASTLE MAMMON

Lair of the Demon Prince

Written and Directed by STEVE JACKSON

Do you dare try your luck in this deadly PlunderQuest in Kaddis-Ra's underworld? There are great riches to be discovered (including REAL GOLD PIECES from our monthly competitions), but beware the Demon Prince's undead legions and deadly traps. In order to succeed you must enter the dungeons, gather as much treasure as you are able to discover, find the Escape Route and return to the Adventurer's Guild in Beckbridge to register your score of Gold Pieces.

Brought to you by Computerdial Ltd.

DIAL

0898 800 876

Calls charged at 25p per minute between 6pm-9am and weekends, and 38p per minute at all other times.

ZAP

JON RIGLAR – A MAN LIVING ON THE EDGE

In this month's 'looking groovy and feeling fruity' Zapchat, we have the complete low down on Cybernoid – the latest smash from Andrew Hewson's laboratory. Not forgetting all the best in charts, the return of the High Scores and possibly even a Poke Corner hiding somewhere. Yes viewers! Once again you have 'tuned in' to the tips column with the highest readership (Gasp), the brightest spash of colour (Gawp), the most interesting tips since Micro Live (Gooerp). Yes, it's the place where things are 'happening', where things are 'going down' (man), where it's at. So, grease your nipples, tweek your tweeky bits, put on your billowing costume drapes, and hot foot it through the column with the grace of a wispfooted pixie on the red toadstool of life (??). It's bigger than a jellyfish!

STANDBY TO ACCESS CYBERNOID . . . Hewson
Section writer: Jon 'Oh God, we're all going to die' Riglar

Right then you young fella me lads. I seem to remember promising a great wopping spandouly on *Cybernoid* –so here it is.

LEVEL 1

As you are all aware (unless you are now aware, ahem), *Cybernoid* involves collecting jewels and stuff within a certain time limit. These bonuses are dropped by the aliens when destroyed and with each successive level the amount required grows greater. The way to succeed is to know where to stay put and keep shooting and where to push on. (The real way to succeed is, of course, to cheat)!

At the start of Level 1 things are easy going – in screen two collect the electronic mace. With this you can bash a few alien creatures on the head and collect some bonuses immediately. Screen three is where the mace really comes in handy – to destroy the alien at the bottom of the screen, simply crash into it with the mace. Your first tricky spot will probably occur in the following screen. You'll have to dodge in and out of the pipework to avoid the alien bullets – if this proves too costly on the old lifemeter, then use your shield. Watch out for the scramble style rockets at the end. Throughout *Cybernoid*, you are going to encounter the rather nasty pipes with aliens bouncing up and down and blocking your way. Things get pretty hectic.

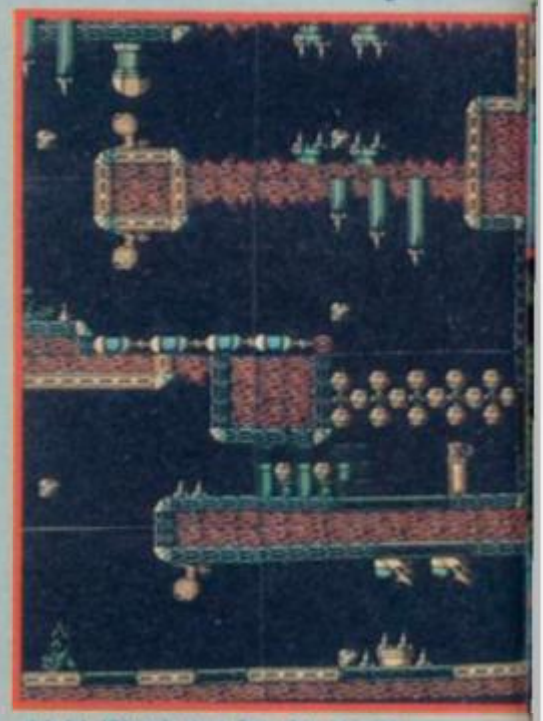

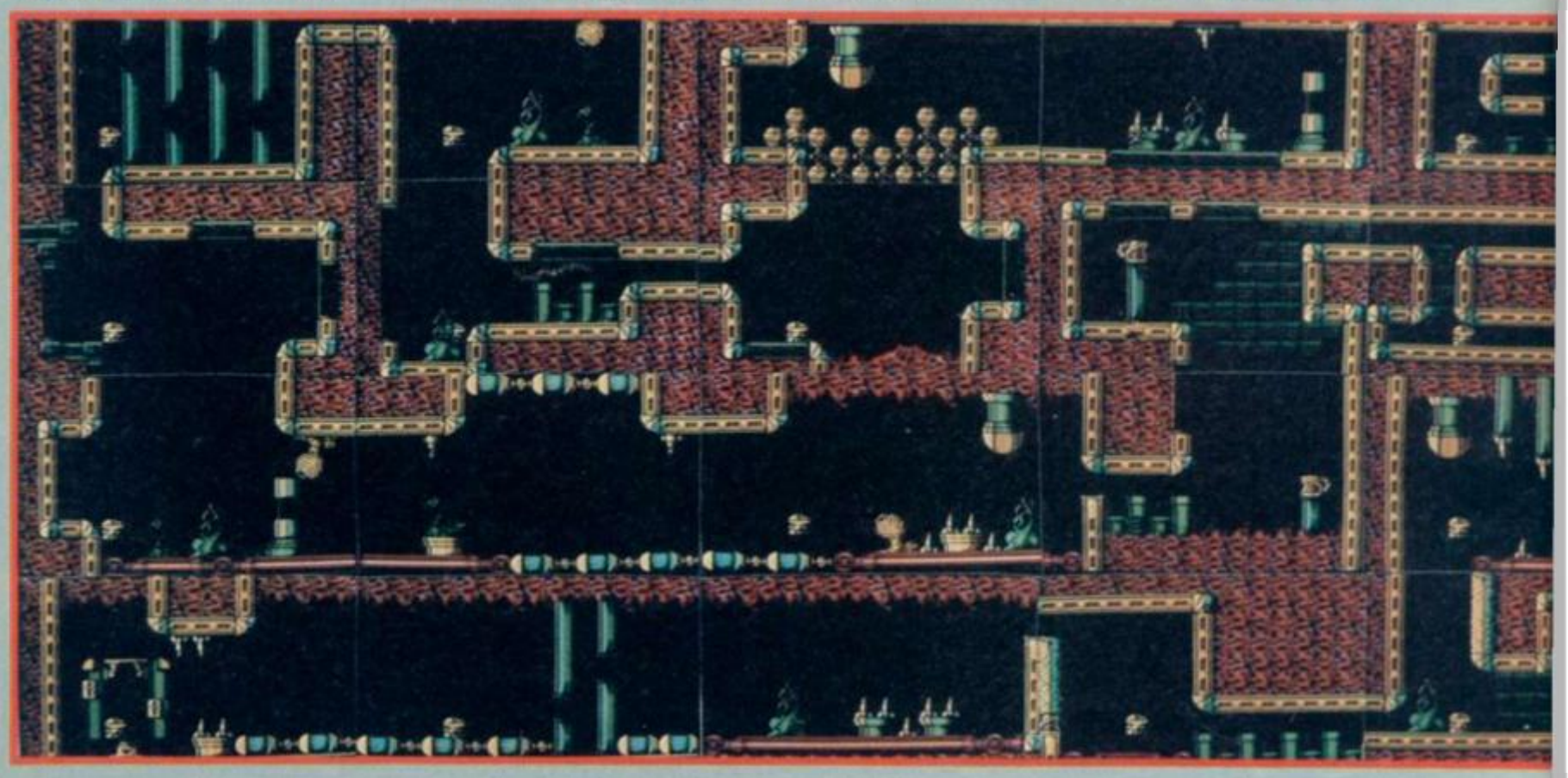

CHAT

with you.

There should be no further problem until you encounter the bug again a few screens futher on – this time it's a big heave-ho as your craft blasts its way through the blocks to reach the exit without hitting the bug. Two screen on and it's the end of this level. Destroy the clinging alien on the ceiling, plug your craft on to the final exit and then wait.

LEVEL 2

Straight into the fire (cue for a song) with you this time – the very first screen is full of little traps and the old rockets which whizz upwards when your ship passes by. There should be no problem, until you reach the caterpillar which will charge straight at your craft once you've entered the screen. Quickly move the craft into the gap in the pipework and wait until the bug passes overhead, then make a dash out of the screen.

If by any chance you manage to survive the following maze of pipes, you arrive at the next bonus round. Keep firing and collecting the stuff until you reach a decent amount. Two screens on, you'll have to dodge the craft through a set of pipes (not as difficult as the normal ones, but pretty hairy all the same). This set of pipes is easily completed if you use the shield, but it is possible to complete the screen without it.

In the next screen (which is pretty boring actually) you can collect another mace and back-firing pack – which are necessary for the following part where a huuuggge caterpillar charges around. Careful, it will crash into the craft unless you destroy the blocks to open up new pathways. It is then a process of running. In the following screen, collect a few bonuses and then march on.

No problems from here on until you arrive at a set of rockets, placed both on ground and on the ceiling – either use your shield or some bombs, but don't try to run through otherwise. Keep going past the next set of rockets (the screen is also full of aliens) and then on to a pipe maze. It's fairly simple as long as you take care not to rush it and hit the aliens collecting on t'other side. Then you're at the end of Level 2.

LEVEL 3

Pretty easy really – watch out for the rockets in the first few screens, followed by quite a few aliens hanging loose on the ceiling and ground. (How something can 'hang loose' on the floor is quite beyond me, but there you go)! A problem may arise upon arrival at the first pipework maze. It's a small one, but stones block the exits and need to be blown away as well as avoiding the alien bullets.

After avoiding the caterpillar (which is a rather nasty breed) and skipping past a few screens full of wibbly alien types (a good place to collect some stuff), you'll emerge beside a bloody massive pipework maze. You need to shoot at the stones blocking the exits; at the same time avoid crashing into the aliens.

Anybody able to get this far into the game should have no problem coping with the following 4 or 5 screens until arriving at the screen full of baby caterpillars. Watch out for these and blast your way through to the exit. Dropping down and through the following pipework (which is remarkably easy) and you'll notice yet another caterpillar charging right at you. Avoid it by dripping into the gaps in the pipework.

The final screen consists of an absolutely massive pipe maze. And to make things worse, each gap is blocked with a stone. Complete this and you're on to Level 4 . .

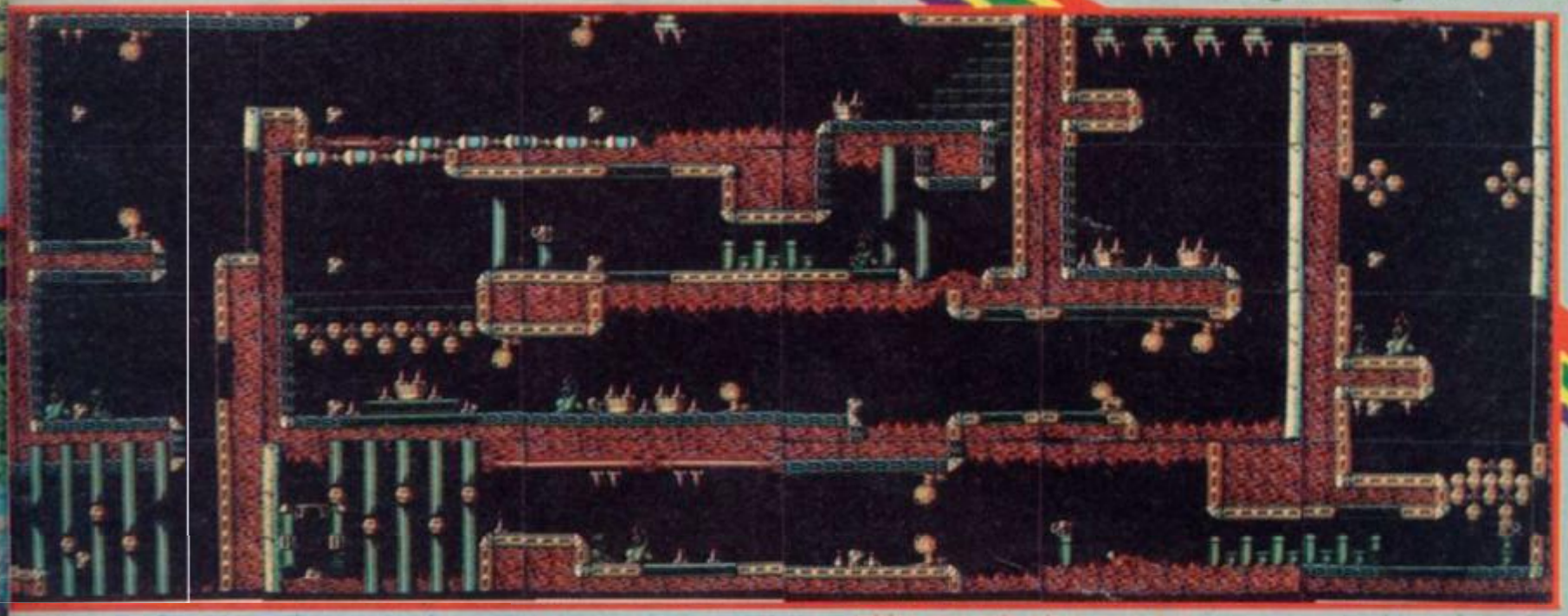

The first gap you'll encounter is only small and it's easy to swoop in between the two aliens and then continually tap your joystick up. Doing this will allow you to lower your craft to the level of the exit – it should also make sure you don't crash into the alien above you. Once again, if you're a bit wimpy about these things, you can always use your shield, although it is a bit of a waste. And so you'll arrive at a screen swarming with aliens. They'll constantly swish from the left and do their best to crash into everything in the screen. A bit like my mate's car in fact. But that's a different story. This is (getting back to the game) the best screen to collect all the goodies.

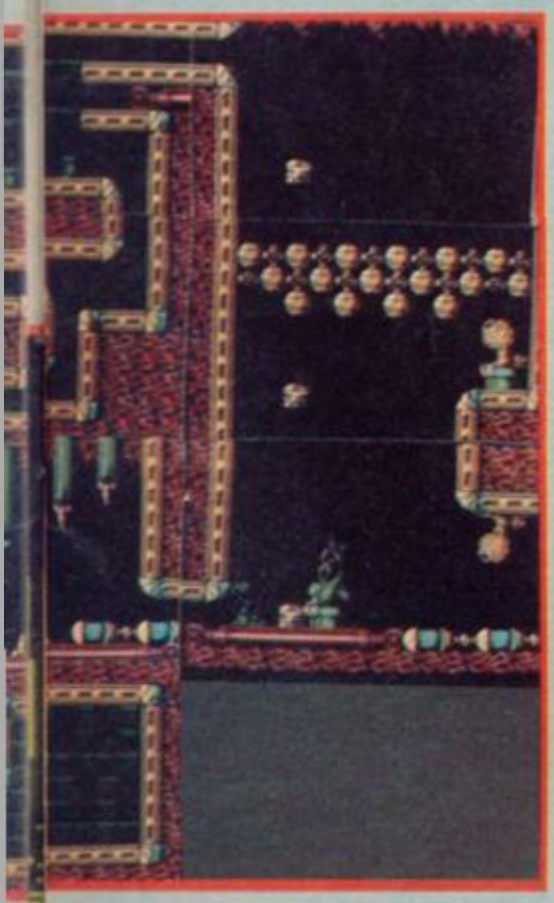

'Oh bloody hell' is the perfect description for the following screen. Loadsa swarmy aliens here! Practise makes perfect – but not always. About two more screens later, you'll find yourself another nice little earner – loadsa money! (or goodies even). This is one of the ideal places to collect all the bonuses. By now time should be ticking away and so once you've gained a respectable amount of jewels, move on through the next screen – watch out for the manic caterpillar (is that the correct way to spell it)? The best method is to watch and wait until the bug exits the network of pipes and heads down along the floor. Then zoom in, and hopefully through the pipework. Don't waste a second or the bug will catch up

STANDBY TO ACCESS: IKARI WARRIORS . . . Elite
Section Writer: A van Beek

Well stripe me pink and call me an aardvark, look what popped up in the post! No sooner do I, Jon 'D'you wanna see me etchings?' Rigiar, mention *Ikari Warriors*, the phlooflal A. van Beek replies, "Seen it, done it, mapped it. Gi'us a tenner!" Now I'm not one to give in to bribery, even though my good buddy 'A' has got the photos of me and Jimmy 'I'm even more famous than Kirk, actually' Douglas, at the naughty nurses' party, so there's no tenner, but here's a map any way.

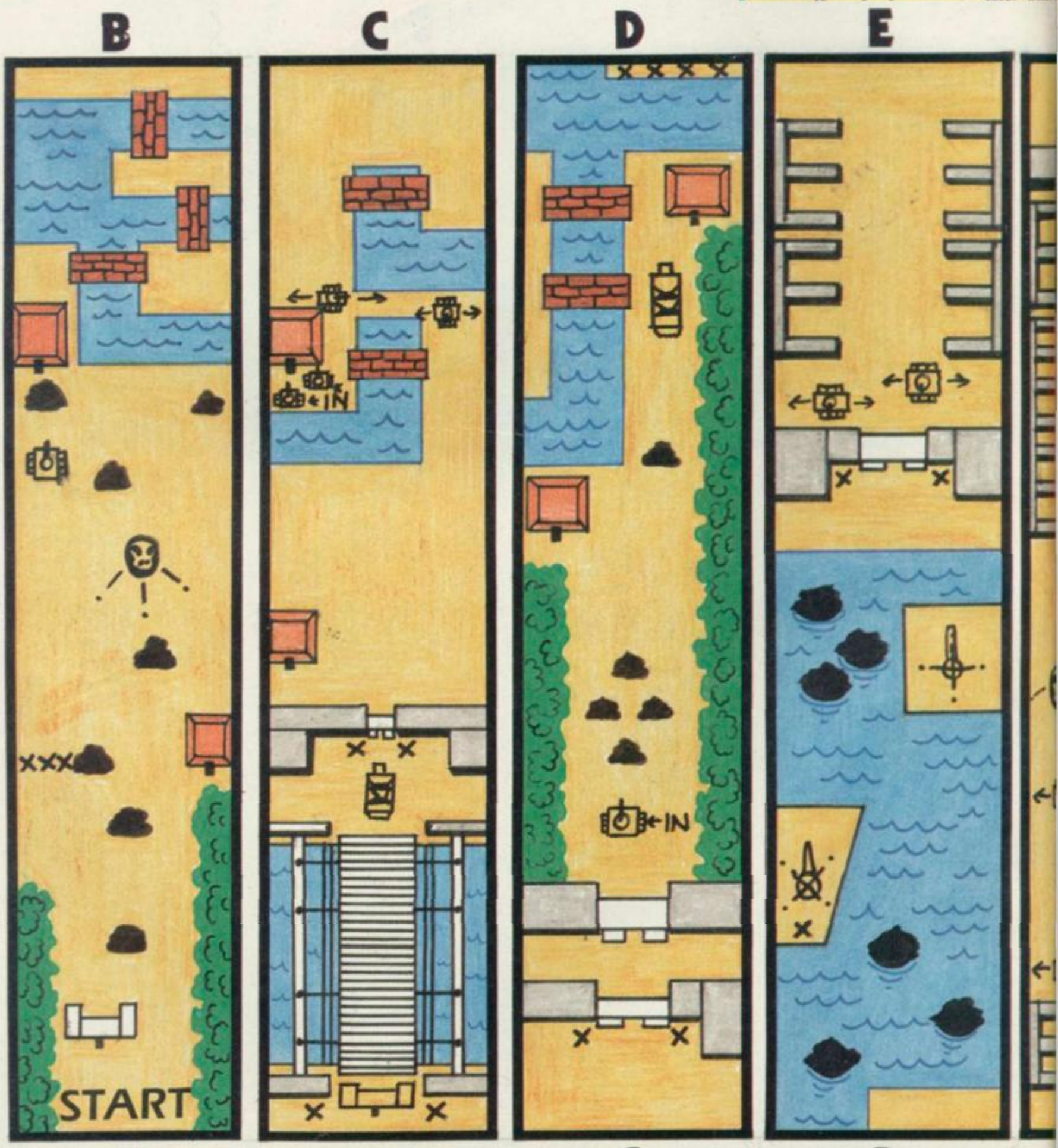

STANDBY TO ACCESS: THE POKE CORNER (AHA)
Section Writer: Jon Riglar

This month's absolutely swank Poke Corner has been compiled by Terry Maneny and Kevin Hearson. Remember that these short pokes can only be used with the range of Multifaces and the Datel Snapshot. No, it's pointless trying unless you've got one. And yes, you've to to have the game as well.

KARNOV	Poke 32855,255	Lives
SIDEARMS	Poke 29411,127	Ships
GRYZOR	Poke 35477,255	Lives
CYBERNOID	Poke 24917,255	Ships
FIREFLY	Poke 44997,255	Ships
BLACKLAMP	Poke 33606,127	Lives
	Poke 34487,127	

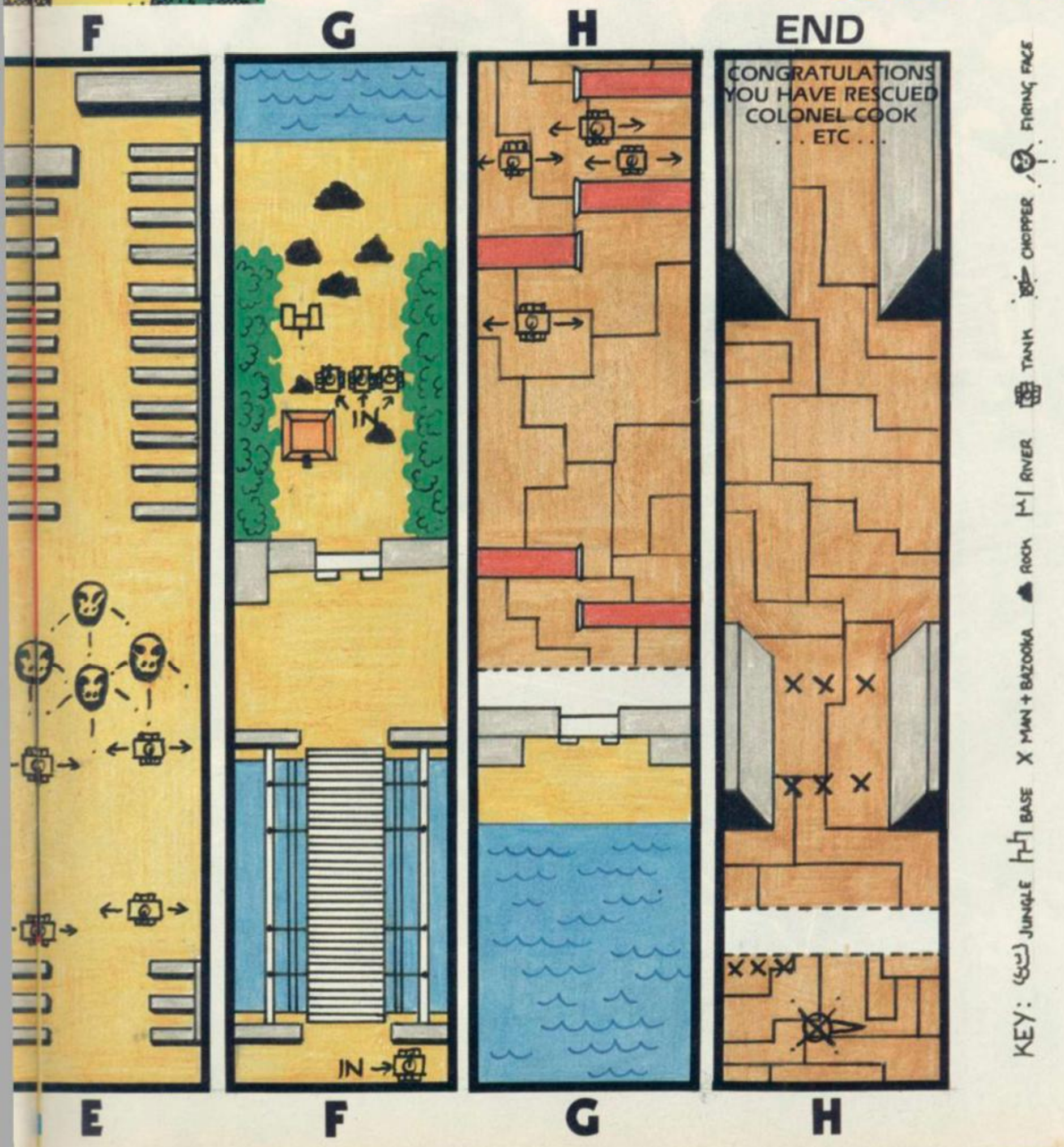

DREAM WARRIOR™

A KALEIDOSCOPE OF PSYCHOLOGICAL WARFARE!

The life forms of three prestigious government officials have been captured by the dreaded Dream Demon. He now has the vital information to formulate his evil plans. Overcome the Two Headed Monster, the Demi-Demons and the final confrontation with the Dream Demon himself and then only you, the DREAM WARRIOR, can save the world.

Combining strategy and depth of gameplay with fast action, DREAM WARRIOR is beyond your wildest dreams .....

Because your wildest dreams will become a ***NIGHTMARE*** .....

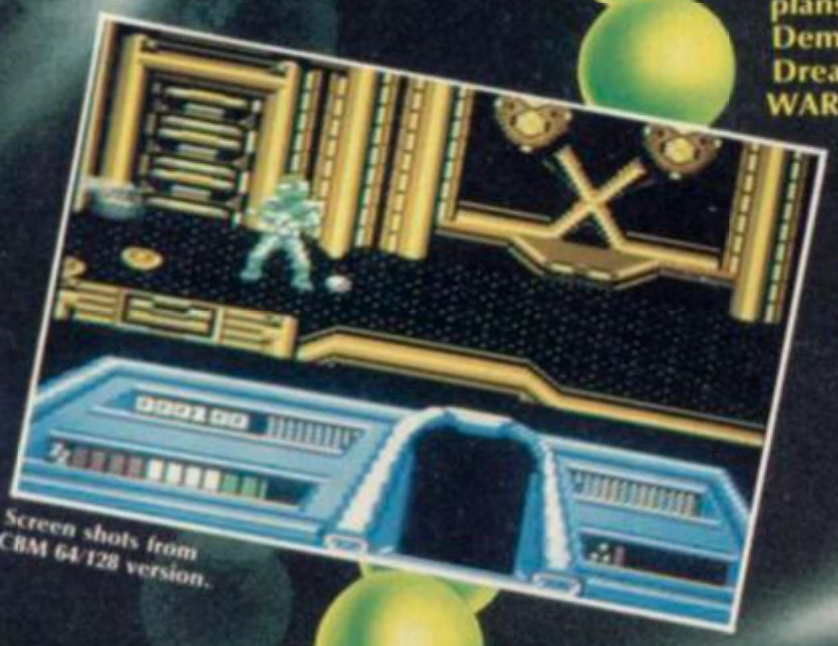

Screen shots from CBM 64/128 version.

Dream Warrior
© 1988 Tarann Ltd.

	Tape	Disk
CBM 64/128	£9.99	£11.99
Spectrum	£8.99	
Amstrad	£9.99	£14.99
IBM PC		£19.99

U.S. Gold Ltd., Units 2/3 Holford Way,
Holford, Birmingham B6 7AX. Tel: (021) 356 3388

£1·00 OFF

SU SMASH OFFER

BUGGY BOY

Send coupon (and your name and address) to: Buggy Boy Smash Offer, Elite Systems Ltd, Eastern Avenue, Litchfield, Staffs, along with your cheque/postal order for £6.95 made out to Elite Systems Ltd. Offer closes June 30.

BUGGY BOY

"Yo! Are you cats comin' down to the beach? We're goin' in Jerry's jeep. Yeh! We can hang out down on under the boardwalk and crack some cans and chew some gum and like, relax. It'd be cool. Y'comin'? Alriiite!

"Of coss, we'll have to get there first. The road's kinda screwy. All bumps and hills and rocks an' stuff. It'll be a hairy time, but kinda cool too."

Yes, Californian people are remarkably stupid, aren't they? (Jim, this is quite unforgiveably racist. Don't do it again! – GT). Not a thought in their heads apart from having a "zany" time. Pathetic, isn't it? Still, some good things come out of their lifestyle. For example: Elite has *made a ruddy good* game out of one of their favourite pastimes – driving a buggy at high speed over rough terrain.

As you can tell from our review on page 27, we thought *Buggy Boy* was fab, and if you fancy the idea of taking a blast across a number of highways – all in a remarkable state of disrepair – in a fantastic buggy, this is the game for you.

Follow the usual procedure, and a copy of the game will be bouncing up your drive in days (28 in fact)■

£1·50 OFF

SU SMASH OFFER

STREETFIGHTER

Send coupon (and your name and address) to: Streetfighter Smash Offer, US Gold, Units 2 & 3 Holford Way, Birmingham B6 7AX. Also include your cheque/postal order for £7.45 made payable to US Gold. Offer closes June 31.

STREET FIGHTER

AAAAAAAAAAAAAAAAA! WOT IS ALL THIS THEN? NO! YOU'RE WRONG, SO SHUT YOUR MOUF! IT'S VER FIRST EVER SMASH COUPON OFFER JOB WRITTEN BY ME – LOOOOAAAADDSAAAMUNNEEEEEEEEYYY!!! SHUT UP! NOW - THESE BLOKES DAAN AT SINCLAIR USER WANTED WELL 'ARD NUTTY BLOKE LIKE ME TO GET YOU TO SPEND YOUR WODGE ON STREETFIGHTER FROM US GOLD.

IT'S A WELL MAGIC GAME IT IS. MAGIC. YOU CAN CLOBBER ALL THESE WEEDY SAPS WHO OBVIOUSLY 'AVEN'T GOT NO MONEY AND SO VEY WEAR SHITUPID CLOVES LIKE DENIM JACKETS!!! WAAAAAAAAANNNGGGAAAAAASSS! ANYWAY, YOU'VE GOT TO GET YOURSELF ONTO VER STREET – HENCE THE NAME – AND SLAP THEIR SHTUUPIDD CHOPS!! AAAAAAAAAAAAAAAAAAA!

IT'S GREAT, AND IF YOU 'AVEN'T GOT LOADSAMONAY LIKE ME, YOU'LL PROBABLY BE WONDERIN' OW YOU CAN GET IT CHEAP, LIKE. TOO BLOODY RIGHT YOU ARE. THE MORE YOU SAVE ON THE GAME, THE MORE MOOOOONNNNEEEEEYYYYY YOU CAN SPEND ON OVVER STUFF LIKE CARS AN' GIRLS AND BOOZE. AAAAAAAAAAAAA!

AND VATZ WARE SINCLAIR USER COMES IN. THEY'RE SUCH A BUNCH OF 'ARD TYPES THAT THEY'VE "PERSUADED" (AAAAA) US GOLD TO REDUCE VER PRICE FROM £8.95 TO £7.45 WHICH ISN'T VERYMUCHMOOOOONNEEEEYY AT ALL.
SO GET OUT YOUR CHEQUEBOOKS AND GET WRITING!
YOU KNOW IT MAKES LOOOOAAAASSSSEEENNSSEE!

CROSSWIZE

If you thought that Sidewize was the ultimate shoot-'em-up, you were pretty soft, weren't you, because Crosswize is even rougher, tougher, and, er . . . more ultimate.

Three levels of mayhem as you steer your space-suited hero through wave after wave of evil aliens, blasting away with a rather tasty selection of weapons. You got a laser, a tri-bullet, surround-fire, shields and the famous smart bomb, so imagine how much fun you can have at the expense of the slimey aliens. BUT it needn't be so expensive for you (great link, David!) because you can get a fabulous £1 off Crosswize, by special arrangement with those lovely cuddly people at Telecomsoft who you can never get on the phone. Don't forget to cut out and send in the coupon with your order, otherwise a brand botty-smacking new copy of Crosswize won't drop through your letterbox within 28 days. If you remember the coupon it will■

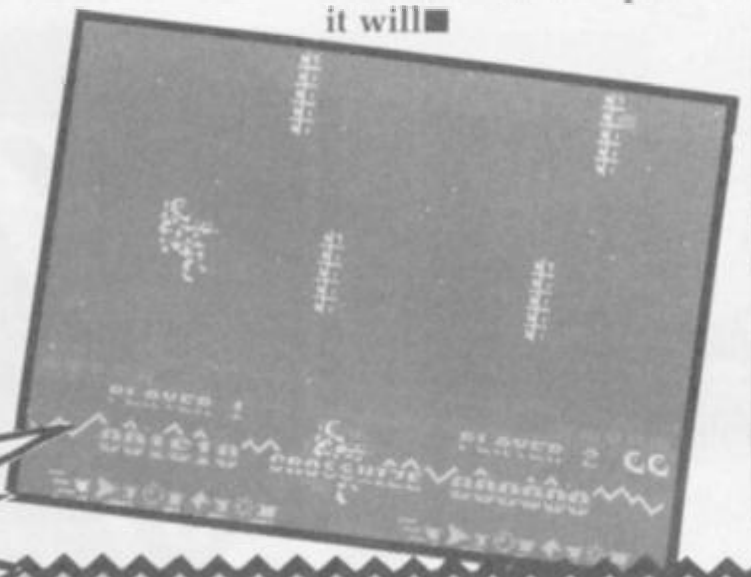

3

£1-00 OFF

SU SMASH OFFER

CROSSWIZE

Send coupon (and your name and address) to: Sidewize Smash Offer, PO Box 394, London N8, along with a cheque/postal order made payable to British Telecom PLC for £6.95. Offer closes June 30.

TARGET RENEGADE

Duff! Splatt! Maim! This is what the kids want. Target Renegade **is the sequel to** Renegade.

The best bit is that there's a two-player option in which you can team up to take out the bad guys. Kick the hammer-wielding thugs, knock over the motorbike maniacs, dodge the wild dogs and try not to be kneed in the snappies by naughty ladies of the night. With lots of different opponents, and detailed backgrounds including street scenes, a pool hall and a car park, Target Renegade **should keep you harmfully occupied for ages and ages. So you won't really want us to give you money off, will you? But we will anyway, 'cos that's the kind of people we are.**

Just cut the coupon, scribble out a cheque for £6.95, send it off to Ocean, and about 28 days later a great hairy lout will come and kick your door down, stand on your dog and stick a copy of Target Renegade **up your nose*■**

***Not actually, as Gremlin would say.**

4

£1-00 OFF

SU SMASH OFFER

TARGET RENEGADE

Send coupon (and your name and address) to: Target Renegade Smash Offer, Ocean Software, 6 Central Street, Manchester M2 5NS. Include your cheque/postal order for £6.95 made out to Ocean Software. Offer closes June 30.

Now Games Five

The Latest In a Highly Successful Series

International Karate

Hacker II

Street Hassle

Rebel

Prohibition

Kat Trap

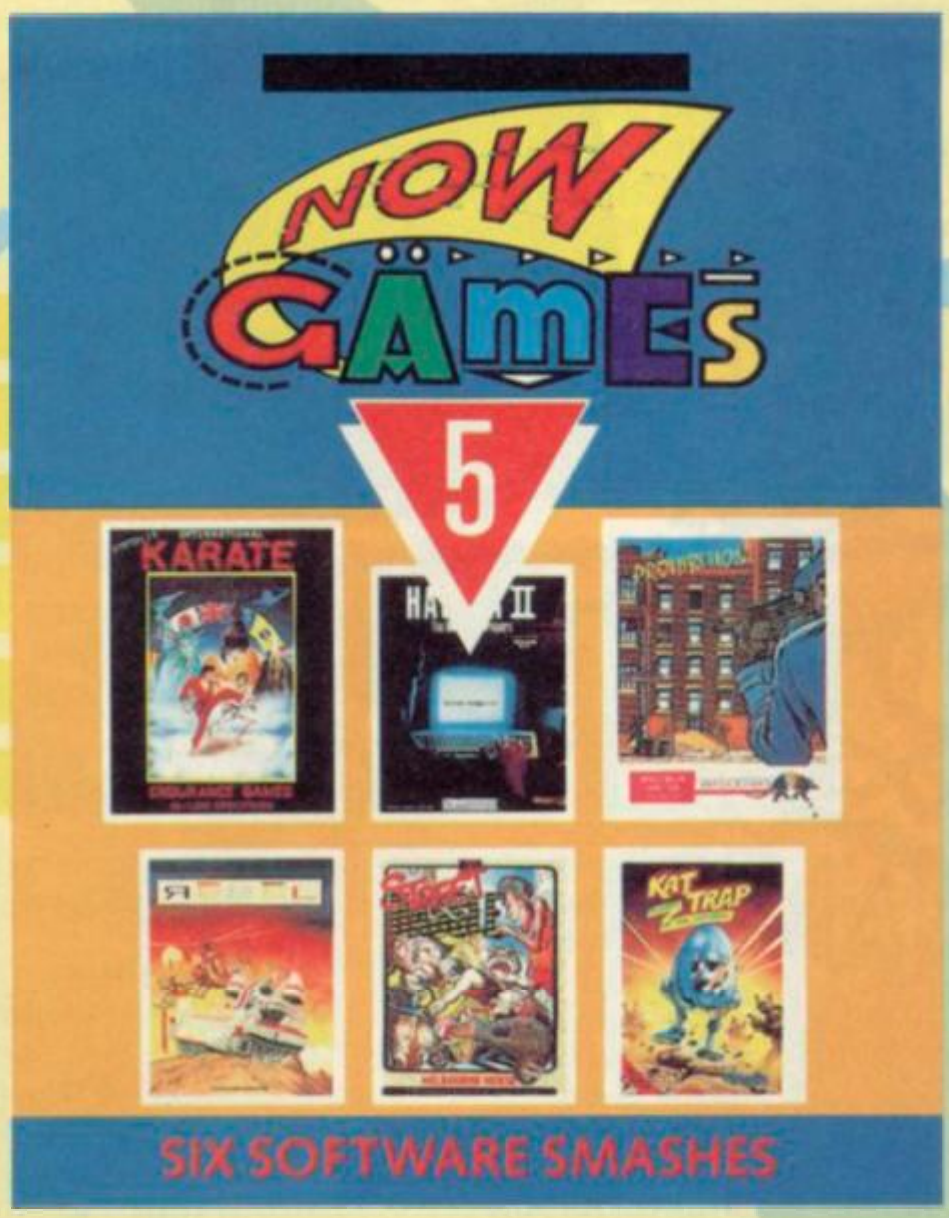

Street release date 28th April 1988

Six Software Smashes

Available from all good retailers on:

Spectrum 48/128K (cassette) – **£9.95**

CBM 48/128K (cassette) – **£9.95**

Or direct from **Virgin Games, 2–4 Vernon Yard, Portobello Road, London W11 2DX.**

Please do not send coins or money

COMPETITION

CRIKEY! WIN A VIDEO PLAYER!

Picture the scene. You're at home. It's a rainy Sunday afternoon. The Spec has been trodden on and is in the menders. You're bored out of your mind and Auntie Dolly's monopolising the TV. You're coming dangerously close to being roped in to a game of *Trivial Pursuit* by your smart-alec sister. It's a bad scene.

You've got two options: 1) Sit out the rest of the afternoon on the brink of insanity watching watching *Songs of Praise from the Highway Down Your Way* (repeat of Xmas 1961 3 hour special) or shoot upstairs and feast your eyes on a host of delights like *A Force of One* and *Rocky IV* on your video player.

What? You haven't got a video player? Well we'll soon sort that, because as luck would have it, in celebration of the fantastic **Target Renegade** (take a look at the cover and the review on pages 42 and 43) the violently lovely people at Ocean have given us a very nice indeed thankyou Saisho GP3000 video player and a couple of movies to get your video collection going.

Simply disconnect the Spec for an hour or so (I know it's tough, but do try) and hook up the player, whack in a tape and watch away. No worries about the dog's weak heart condition or your sister's stupid mates coming round and saying, "Oooh! Who's he? He's got a nice bum hehehehe titter belch etc."

And because it's all to do with **T.R.** we've included a couple of suitable films too. There's everyone's fave moustachioed hero, Chuck Norris a-bashing and a-crashing his way through shocking untold numbers of fiendish orientals in *A Force of One*. We've also got *Rocky IV* in which triangle-shaped men hit each other quite a bit (or so I'm told – I'm not really up on boxing movies).

Of course there are runners-up prizes too, and we'll tell you about those in a second. But first:

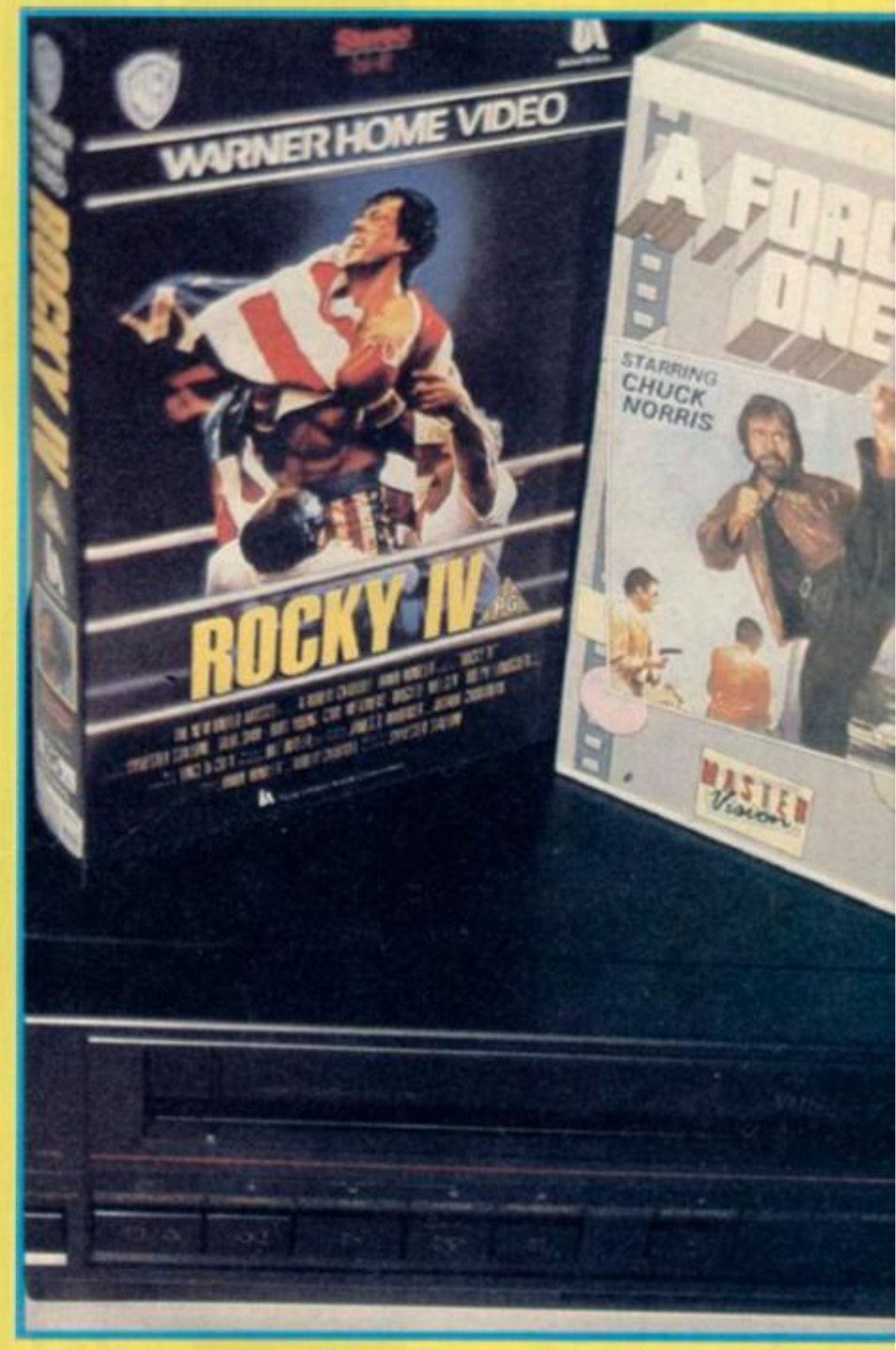

The Questions:

1) Ocean's **Renegade** (the first game) reached which position in our chart?
2) What colour (apart from the belt) is a karate outfit?
3) Name the artist of our centre-spread poster (and most of Ocean's other artwork)

The prizes (again):

1st Prize: A Brand Spanking New Saisho GP3000 matt black (trendy trendy) Video Player. A copy of Ocean's **Target Renegade**

2nd Prizes: 20 lucky runners up will get a copy of the game.

Send your entry to: I'm a mad killing machine, so don't mess with me Compo, Sinclair User, 14 Holkham Road, Orton, Peterborough PE2 0UF. Comp closes June 30th.

NAME .....

ADDRESS .....

.....

.....

ANSWERS: 1 .....

2 .....

3 .....

NEWS ETC AD NAUSEUM

TRUE STORIES

BUT SOME ARE SLIGHTLY MORE TRUE THAN OTHERS **PRICE: £8.70**

TOP SU HACK IN PAGE 3 SEX SHOCKER!

by our slightly smutty correspondent

SU writer Chris Jenkins spoke openly today about his steamy rendezvous with page 3 popsy Corinne Russell. It happened at the Vixen **launch, which Jenks expected would be the usual mix of free grub and sozzled journos.**

"It was far more exciting than that" said a tired and emotional Jenkins. "There was Corinne in her leopard skin bikini, bangles, high heels and a whip. Trying to concentrate on the game was hopeless as my eyes were drawn again and again to the curvy cutey. Finally our eyes met, and well, one thing led to another, and we rendezvoused behind the monitor. 'Tell me Corinne' I mumbled. 'Was it really you wrapped in a towel dancing with a giant lobster in the 'Shell Petrol Token' commercial?' 'Yeah!' she chirped. 'Great wannit!'

"After discussing Corinne's career as a Page 3 popsy, Kenny Everett dancer and lingerie catalogue model, we had nothing left to talk about but the game. What did she think of it, I asked. 'Oo-er,' she replied, 'I only saw it for the first time this morning!'

"Before I could think of a suitable reply we found ourselves forced together in a clump of obviously artificial shrubbery. Corinne's lissone body pressed against mine, my pulse raced, our chests heaved (hers more impressively than mine), and suddenly, in a blaze of flashguns, we were exposed to the leering gaze of dozens of fat, sweaty journalists, all queueing up to get their **Vixen** posters autographed. Dazed and confused, I staggered back to the office."

Let's hope we see more of Corinne's jungle japes soon – she's certainly got big things in front of her!!!!

The Kamikaze Bear Headlines

The bear don't want no big bush baby
This bear wants a foxy lady.
Wearin' catskin, covered in oil
That girl makes this bear's blood boil

UK troops, as this month saw the launch of Martech's **Vixen,** *the game with more cheesecake than Sainsbury's. The launch took place in the Intercontinental Hotel in Hyde Park, an' the bear went. Chris Jenkins went too, but only 'cos he begged on bended knee. So Kami got to meet* **Corinne Russell** *and all her [illegible]*

MASTER PETE

SU's 'GRIM' IN SAUCY SKY STUNT SESSION

By Chuck Saway

For a long time now, members of the SU team have been bombarded by cries of, "I wish I could fly . . ." And no, the Orville licence hasn't gone to Vomitsoft, it's all down to our esteemed Editor.

Yes, Sir Graham Taylor has long wanted to be an aircraft pilot, and despite the fact that his contact lenses keep going all wonky, this month Activision game him the chance to do just that.

To celebrate the launch of **Gee Bee Air Rally** (which even Tony Dillon thought was pretty good), Activision took a load of journalists off to an airfield and gave them the opportunity to fly a plane. Here we see Taylor about to enter the aircraft. Note the cheesy, 'pop-star' grin. And he may well grin, because after flying the plane up, down left a bit and right a bit, Taylor was named the best new pilot by the coach. Probably because he was the only one not to wretch all over the inside of the aeroplane.

BRUSH UP YOUR PIXIE

By a short correspondent

Fantasy gamers are cleaning their paintbrushes ready for the Golden Demon Awards, the miniature decorating competition organised by Games Workshop.

Over 60 shops selling **Citadel** and **Iron Claw** miniatures are taking part in the contest, which has 9 categories including Single Figures, Groups, Scratch-built spaceships and presumably Mixed Pairs on skates. Several thousand entries are expected for the competition, which will be judged in July. The winners from each shop will receive **Games Workshop** T-shirts and goodies, while the overall winners at the final in Nottingham will get thousands of pounds worth of prizes, including the Golden Demon sword. Whatever that is. For details of your nearest participating dealer, contact Games Workshop on 0773 769731 or ask your local pixie.

THAT +4 RUMOUR AGAIN

It won't go away. Here's the latest on the MegaSpectrum rumours:

- **It has a Z80H processor (faster version on the usual Speccy one)**
- **It has 320 x 200 pixel graphics (i.e. no colour clash)**
- **It has Amiga-like sound sampling facilities**
- **It's due late summer**
- **We're starting to believe it . . .**

TASTY TITILATING TAROT CARDS

From our Clairvoyant Correspondent

Over the coming months, we at True Stories **will endeavour to introduce you to a line-up of some of the gorgeous promotional items which come whizzing through our letter box.**

This month's pouting promo is the Tarot Card from those whacky boys at Domark. Can you guess what this Wheel of Fortune card is promoting? Neither could we! But apparently the Wheel of fortune has something to do with **Live and Let Die,** the new James Bond game from the Dom Dom Brothers. Another luscious lovely but faintly absurd thingy next month. We hope.

IN 'FRESH' CHARITY PROG TIE-IN SHOCK

By Noel Norris

Here we have the first glimpse of the packaging for The Race Against Time **from CodeMasters, the charity game written for Sport Aid. Why just the packaging, why not a couple of screen shots and a load of blurb on the Preview spread? Because the game isn't officially launched until 7th May when it will appear on** Get Fresh, **the Saturday morning kids' show.**

As you know, all the money raised from the game goes to the Sport Aid charity, and CodeMasters reckon that it'll be fabby. And it's got a very old Peter Gabriel record included too, so if you're into nostalgia, go for it.

MYSTERY ROBOT REVEALED

By an unknown correspondent

Admirers of big smily yellow robot in in last month's Outlands will no doubt be clamouring to find out where they can buy the blessed thing.

He's better known as 'Imperial Dreadnought', and is part of the Warhmmer series. Anybody wanting to get their very own 'bot to admire had best get in touch with: Citadel Miniatures, Games Workshop Mail Order, Chenton Street, Hilltop, Eastwood, or your local Games Workshop store.

Russell *and all her leopard-skin. And what was it like? Read Jenkins' report on this page for the full low down, but let the bear tell you now, when it comes to unarmed combat, that girlie's about as frightening as being savaged by a dead sheep.*

Loads of ya have claimed to have won the **Dan Dare** *competition from last month's issue, and you've bin driving us (and the poor receptionist) mad over the last month, ringin' up at 7.30 in the mornin' an' stuff like that (Grrr). Well the Comp was won on the 15th of April, cos' he was a* **smart arse.**

Kami's bin asked by the President to talk about hijackin'. Just in case there are a few of youse out there thinkin' of gettin' on the school bus an' yellin', "take me to **Libya!"** *take a tip from me . . . It won't work. You'll get to Libya probably, but once the bear finds out, he'll mash yer face in fur ya. Crime (an' hijackin') don't pay, an' Kami don't want none of youse guys to even think about tryin' it. I had enough trouble sortin' out them Koowaities last month. Jeez, the trouble those guys caused even me. Grrrrrr.*

Finally dis month, a word for the man behind the beard, **I'm talkin' to you, Alan Sugar.** *You know who you are. There's been one or two rumours goin' round about a + 4 machine. Is there a machine, or what? Stop all the cloak an' dagger stuff an' tell the truth! Is there a 'puter, or isn't there a 'puter? Tell the bear, an' the kids, or there'll be trouble. Grrrrr.*

ATARI ST PC COMPATIBLES CPC AMIGA

MICRONET.

BBC SPECTRUM COMMODORE 64 PCW

COMMUNICATION, INFORMATION, CHATLINES, ELECTRONIC MAIL ... SOMETHING IS ALWAYS POPPING UP.

Micronet's original and exciting magazines cover the Atari ST, PC compatibles, Amiga, BBC, Spectrum, CPC, Commodore 64 and PCW. And it's a communications network with 150,000 electronic mail contacts, telexing worldwide to 2 million terminals, chatlines, teleconferencing ... all available on your screen 24 hours a day, 365 days a year. **Micronet** is truly interactive! Just complete the coupon and pop it in the post today, or contact our Sales Desk on **01-837-7872** and we'll put you in touch with the world.

If you already have a modem and computer software, dial **021-618-1111**, password **4444** ID **4444444444** for a free demonstration.

The first ***Interactive*** magazine for your micro.

TELEMAP GROUP LTD

TELEMAP GROUP LTD DURRANT HOUSE
8 HERBAL HILL LONDON EC1R 5EJ

I AM VERY INTERESTED IN MICRONET, PLEASE SEND ME FULL DETAILS. FREE MODEM WITH FIRST YEAR'S SUBSCRIPTION, WHILST STOCKS LAST. THIS OFFER APPLIES TO UK ONLY.

NAME _____

ADDRESS _____

_____

AGE _____ (COUPON TO BE COMPLETED BY PARENT OR GUARDIAN IF UNDER 18)

TEL NO _____

MACHINE TYPE _____

MICRONET

SU/MN/688

ARCADE REVIEW

BUGGY BOY

Pedal to the metal, it's race time again as the latest road burning game hits the shops. **Buggy Boy** contains some prodigious feats of programming, though as you'll see, you may not find it more enjoyable than existing titles such as **Outrun** or **Crazy Cars**.

As usual, your car appears in the lower centre of the screen, and the course swerves from left to right around you. In this game, though, hitting obstacles such as logs causes you to leap into the air. This can be handy if it helps you to avoid more solid objects such as boulders, but it can also cause you a bit of a headache on landing – in fact, you can end up as a (beautifully animated) fireball.

There are five courses to race, the first an off-road trail and the others progressively harder racetracks. All are littered with obstacles including trees, boulders, logs, flags and gates, tunnels, bridges and fences. Steering is straightforward, but if you're in a tight corner you can press the fire button as you turn to execute a particularly sharp curve. By pulling the stick up and down you can also change gear, since there are only two gears, this doesn't add all that much to the game.

To squeeze between obstacles you can tilt your Baja Buggy on to two wheels by running over a small rock. More bizarrely, though, some of the obstacles just seem to disappear if you drive straight at them – there are a couple of dissolving trees, for instance.

Picking up flags and driving through flagged gates scores you extra points, and if you can get between TIME flags you score a time bonus. The aim, of course, is to complete each course before the timer runs out: subesquent tracks are loaded from tape in the 48K version, though they're all loaded at once in 128K.

Buggy Boy's good points include the huge, well animated graphics. The car is particularly good, swerving and bumping better than those of any other racing game – it's all three times the size of its rivals. Some objects are a bit of a let down; the boulders, for instance, look like the piles of icing found on Midget Gems (remember them?) The music's good too. It has to be said, though, that while it looks wonderful, **Buggy Boy** lacks something.

It's partly because the road layout is vague, also because some of the objects are a bit ephemeral but mostly to do with the fact that you never really get a sense of speed or excitement. Ultimately a bit disappointing.

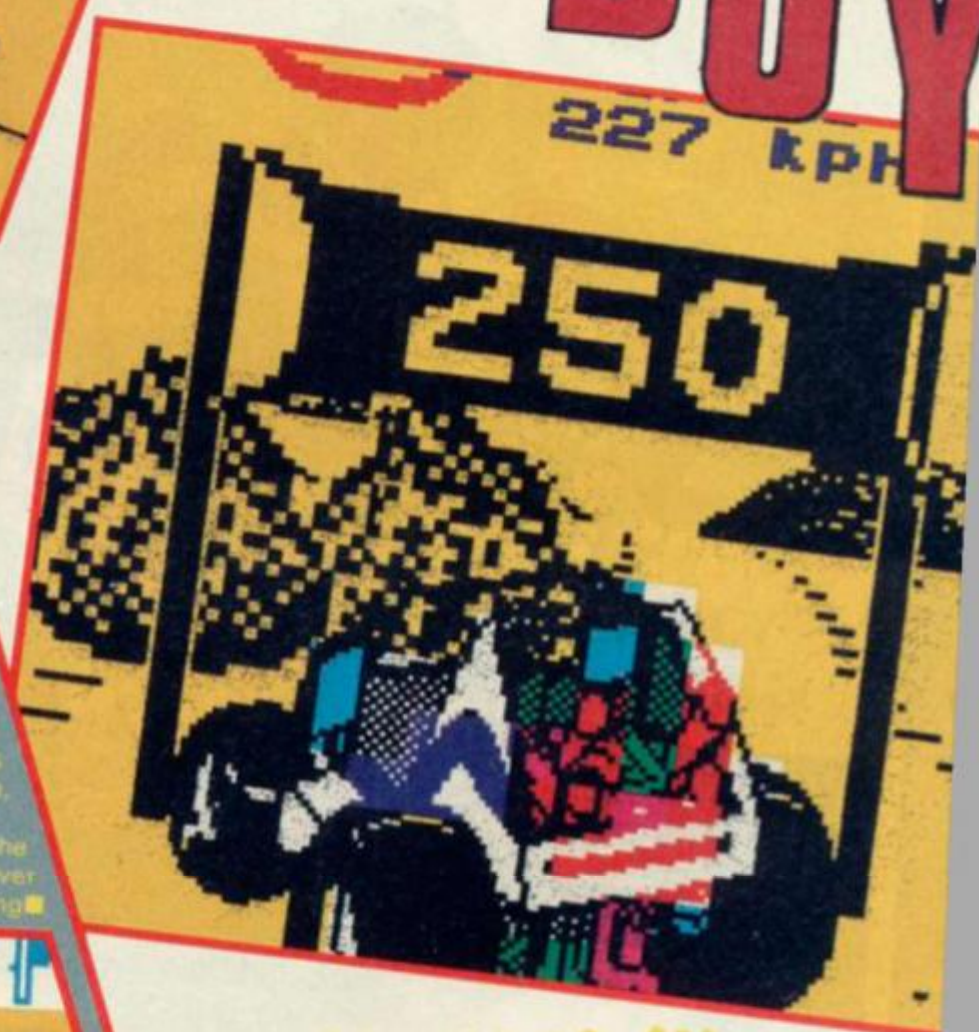

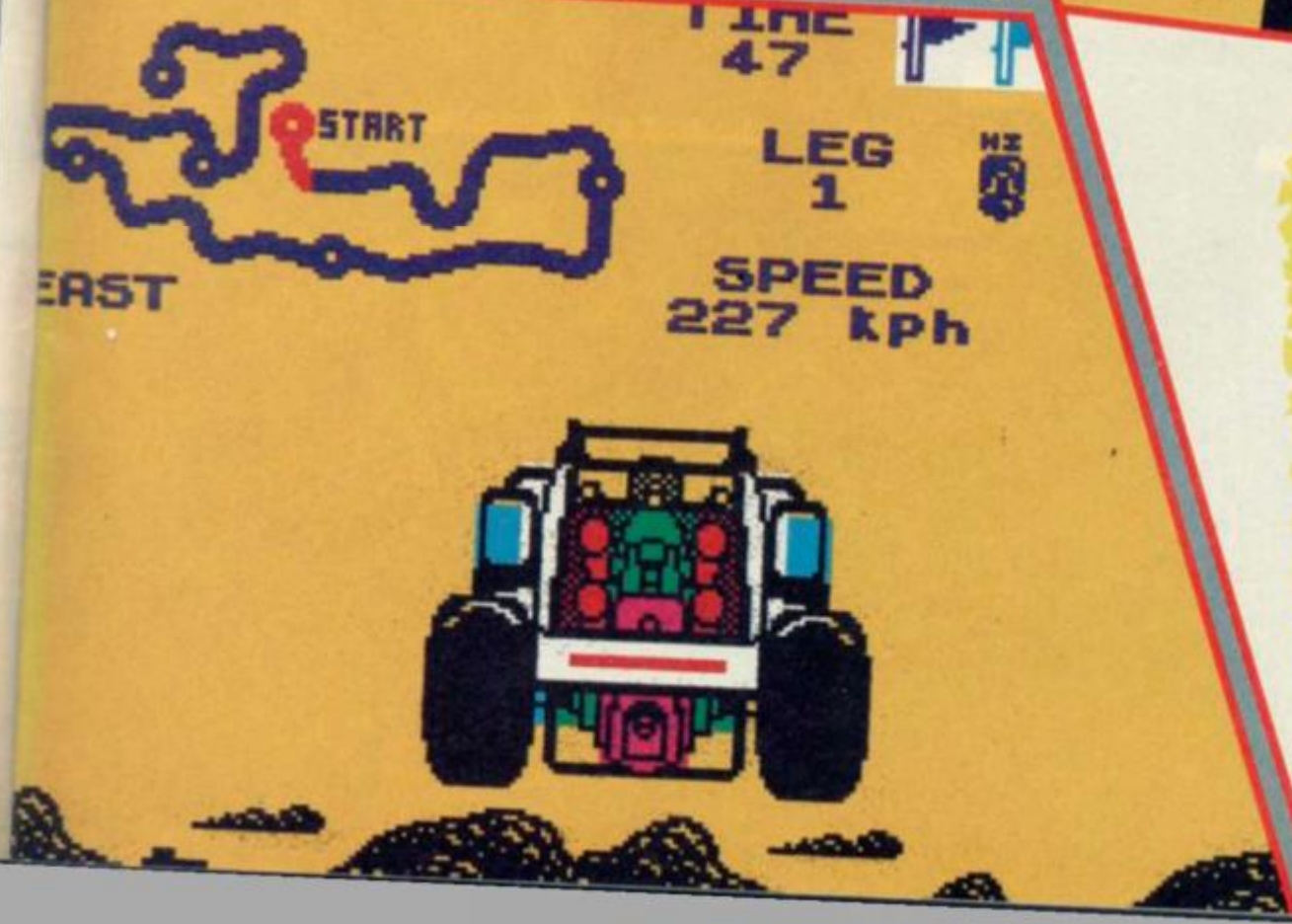

FAXBOX

Graphically excellent roadrace, slightly let down by gameplay which lacks excitement

BUGGY BOY
Label: Elite
Author: In-house
Price: £9.95
Memory: 48K/128K
Joystick: various

Reviewer: Chris Jenkins

★★★★☆
★★★★☆ 8

GRANDSLAM

PRESENTS

THE FLINTSTONES

©1988 Hanna Barbera Productions Inc.

Bowl or Bust! Fred and Barney want to go bowling but Wilma has other ideas . . . . . and guess who's left holding the baby? Join The Flintstones in this officially licensed arcade adventure based on the famous Hanna Barbera cartoon characters.

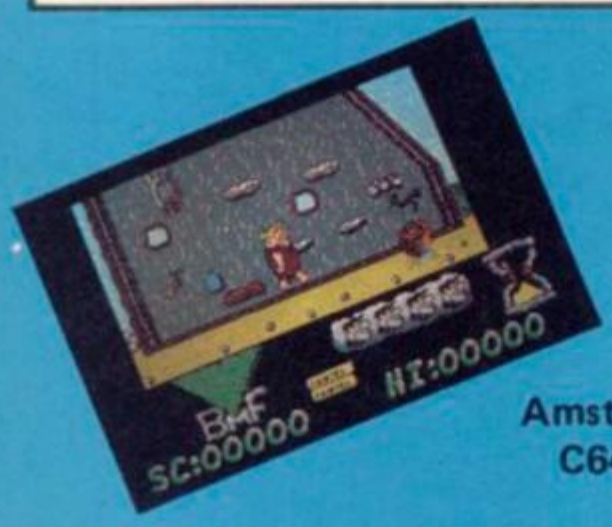

AVAILABLE ON:

Spectrum £8.95.
Amstrad 464 cassette £8.95, disk £12.95.
C64/128 cassette £9.95, disk £14.95.
Atari ST and Amiga £19.95.

GRANDSLAM ENTERTAINMENTS LTD.,
VICTORY HOUSE, LEICESTER PLACE, LONDON WC2H 7NB. Telephone: 01-439 0666

GRANDSLAM

CODE TALK

David Shea is the man behind Elite's **Ikari Warriors,** the game everyone thought would never come out. We pinned him down at Kent University, where he exclusively revealed that it wasn't his fault. While we were at it, we asked him for his thoughts on the meaning of life, but mostly how much he hates Birmingham . . .

IT WASN'T HIS FAULT!

I wrote the Amstrad version of **Ikari Warriors,** then I went to Kent University where I'm studying computer systems. Someone else was supposed to be doing the Spectrum version, but when he finished it, it was no good, so I went back to Elite and did the Spectrum version in a month. Then the release was held up until the Commodore version was ready.

HE'S DEAD LAZY!

I like taking things easy, and I don't like work at all. The only ways I can force myself to work are when there are other people depending on me and I don't want to let them down, or when I'm offered vast amounts of money.

HE HATES BIRMINGHAM!

I hate Birmingham. It's got no character, and I have horrible memories of staying in a grotty bed and breakfast place there while I was working for Elite. I like Liverpool though – I've got family there.

HE'S A BITTER MAN!

I can't stand lager of any type. I'm a bitter man – my favourite's Canterbury Ale.

IT'S SPRING ONION CRISPS EVERY TIME!

I like spring onion flavour crisps. Or prawn cocktail, they're not bad.

HE'S A BIT OF AN OLD HIPPY!

I don't play a musical instrument, but I like music, particularly Gerry Rafferty, Genesis, and Queen.

OK. So who says all programmers are a bunch of weirdos?

HE LIKES SHOOT-'EM-UPS!

I like simple games where you don't have to solve puzzles or anything like that. I'm playing **Carrier Command** at the moment. I hate anything with thousands of rooms, I like things like **Zynaps.**

HE DRIVES A SPIFFING CAR!

I'm thinking of taking a driving holiday in America, touring the West coast. But I've only just got a car – it's a BMW Series 7.

HE'S A SPORTY CHAP!

I'm chairman of the university volleyball club, and we arrange lots of trips and social functions, so that's the centre of my social life.

HE'S NOT A TABLOIDS SORT OF PERSON!

Who's my favourite Page 3 girl? Er, I don't know really – I don't get the Sun.

HE LIKES WILL HAY!

Favourite films? I quite liked *Stakeout* – apart from that, Will Hay (ancient British comic famous for playing daft headmasters).

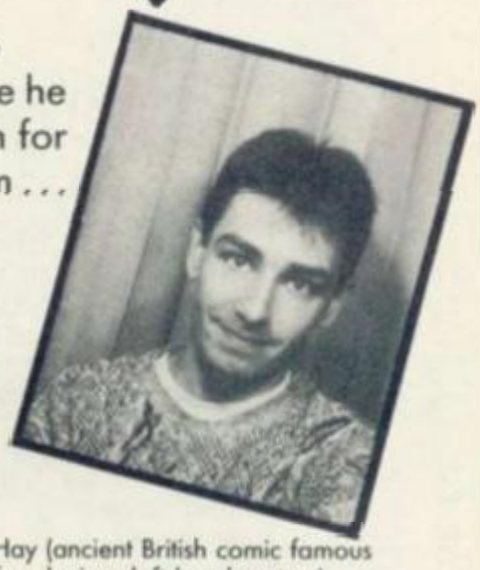

HE DOESN'T LIKE BEING A GOOSEBERRY

My idea of a horrible night out would be playing gooseberry with my flatmate and his girlfriend.

HE'LL PROBABLY BE WRITING GAMES UNTIL HE'S 90!

I suppose I'll carry on writing games for years. Apart from that I'd like to work in special effects for films, but I don't suppose that I ever will . . .

HE DOESN'T HAVE ANY PROFOUND THOUGHTS ABOUT THE MEANING OF LIFE!

Not at this time of day, no.

SOFTOGRAPHY

Frenzy (Quicksilva, 1983), **The Snowman** (Quicksilva, 1984), **Hijack** (Electric Dreams, 1986), **Ikari Warriors** (Elite, 1988)

FIRING SQUAD

I've found you out! I have noted your sudden appearance to SU and have been making the appropriate enquiries. My nose first started twitching when I realised that both you and Tamara Howard appeared at roughly the same time. My (undisclosed) informants have told me that you once belonged to the aforementioned Tamara Howard when she was a child. I have managed to acquire a home movie footage of Tamara at the age of two masticating upon your left ear. Other scenes including holding your right ear in her mouth and shaking you as would a terrier with a rabbit! This sadistic (and, for you, embarrassing) behaviour has been reflected in her reviews, although admittedly she's quietened down a bit. All this mistreatment of your aural receptors must have done severe damage to you. My (still undisclosed) sources say that there are large tears on the underside of your ears, and it is only your misdirected pride which has prevented you from seeing a seamstress!

In regard to the home movie film: to protect your pride, I am prepared to do a deal. I shall release the film in lengths inversely proportional to the amount of money you send me.

Peregrine Falcon
Berks

● Ain't no bird gonna frighten me! You ain't got no proof it was me! An' tha blonde says she ain't never made a movie in her life!

I have some complaints to make about your mag and Megatape 2. first, in April I was reading the Zapchat about **Garfield** but I got to fat tip 9 and read "A bird should now appear" what a load of rot.

And now complaint 2; on the program *Go Bear Go*, I know how to crash the game. When it's loaded, just press Break.

Crain Train
Somerset

● So don't press Break, dummy and anyway it's a sinch to restart the game . . .

At last, the best news I've heard all week, month, year! "What is it," I hear you cry?

I'll tell you. In April's edition of the mega cool SU, I was reading the Charts, and . . . hang on, wait a minute, **Renegade** has got ten stars and a Classic! Could this be true? Did Graham Taylor come to his senses? Or did you have to beat the sense into him? Anyway, to celebrate this you can all come round to my place for a celebration all-night party.

N Hanning
Middlesex

● Sorry to disappoint you 'N', but it was a mistake an we put it right last time. But we'll be round your place in half an hour. C'mon Troops!

Could you please increase the number of swear words in your mag. It gives so much more effect to the mag. I mean, instead of 'effective' you could have 'bloody effective'. I am begging you to use more swear words. It's bloody important that you do this!

Anon.

● What! With Taylor censoring every ** word we ***** print? No chance. 'Specially as you don't say who you are, yellowbelly.***

Somebody help meeee! Hello there, do you know what I've gone and done I've lost the Poke Book and do you know what was in it? The poke for **Thundercats** and I need it?

I would be very pleased if you lovely, nice people at SU could print it for me on the Letters page. Cheers, The Bear. I mean, Mr Bear.

Change the subject. One day I was playing **Game Over**, and when I got to the seventh screen I tried to shoot the cannon. I died instead, but surprisingly enough I got 238 extra lives. Strange, but it certainly helped me to complete Part One.

Andrew Muir
Cambridge

● No. We won't take up space with that but we'll send you a noo book instead. As for Game Over – you know what you done? You found a bug.

I am here to lighten the hearts of all the arcade players who buy arcade-adventures. I bought **Garfield** an could get nowhere with it. But I persisted and thanks to this persistence, I managed to finish the entire game. What a sense of fulfilment and achievement, I was so happy.

I think people should just keep trying.

And now a word about the mag. It is excellent, it is totally cool. I enter all the competitions,and the Gremlin caption competitions are great. All of Gremlin is sponditious and ZapChat in colour is cool. Outlands is suitably Outlandish, and is definitely one of the best bits in the mag. In all, this makes up to the best magazine around.

David

● Apart from the fact you don't have no surname and you don't come from nowhere you're my kinda guy.

In the March edition of SU, I noticed a number of letters with complaints as to the sound quality of the Sinclair + 3.

I have had my +3 model since Christmas and have, "touch wood", experienced no problems as to sound distortion with any of the many games I have used.

Furthermore I have not experienced any problems with loading or saving from both disc and tape.

Summing up, I am very pleased with my +3 and would recommend one to anyone.

Martin Perry
West Midlands

● Anyone else got anythin' to say? I must say our office +3 sounds like it's underwater.

I luuurve the Mega tapes. They are the best thing since musical Christmas cards! All the pokes, demos and games make them well worth the money. Please, please, please carry on making the Mega Tapes for as long as SU lives.

Neil Mercer
Wilts

● OK kid.

TELL IT

Send your letters to 'Tell it to the Bear,' SU Mega-Control, 30-32 Farringdon Lane, London EC1R 3AU

We are writing to tell you of a mistake found in your April issue. It is on page 21 and in the article beginning, and I quote, "In the beginning was the Spectrum. Lots of people bought one. Lots of other people wrote games for the Spectrum and lots of people

Pssst, want some money? Us old incorruptibles at SU have got a crisp ten pound Um . . . cheque just waiting for you as reward for your contribution to a brand new feature called:

PRAISE SU TO THE SKIES!!

All you have to do is write us the most over the top, excessive, fulsome, extravagent, extreme letter of praise we've ever seen. The most truly superlative each month will win ten pounds! Here's the sort of thing we mean:

May the sun shine out of your collective rear ends forever! To read your magazine endows me with such a sense of privilege, inspiring me to higher and greater heights than my degraded existence would otherwise allow.

I find the staff highly intelligent, charming and stunning in appearance, what pearls of wisdom they write, oh if only I could meet even the lowliest cleaner at SU, my life would indeed by decliciously complete.

And all for a mere £1.50 as well. Why do the proletarian morons complain? What are material possessions when compared to the fulfilment and purpose that SU gives one?

Kamikaze! What a fun loving bundle of fluff he is! I grovel in a revoltingly base manner to the genius who inspired this gleeful little pumpkin. Yours sincerely and devotedly, a humble and loyal servant,

Peter Hoare
Bristol

● Kami says: "Give that bloke ten quid."

Send your letter to:
"You really are totaly fab and I'm not just saying that for the money"
SU Mega Control, 30-32 Farringdon Lane, London EC1R 3AU.
Don't forget to include your name and address.

You got a comment? You got something to say? You got an opinion about what's good and bad. Wanna praise the mag? Wanna heap some indignation and kick a few butts? Don't keep it to yourself, just put your thoughts down on paper and TELL IT TO THE BEAR!

Kamikaze don't mess around. I'll print anything that got something to say with a name and address on it (No address no printy yellowbelly) you jus tell me all about it and send your message to 'Tell it to the Bear', SU Central, Priory Court, 30-32 Farringdon Lane, London EC1R 3AU

bought those as well." End of paragraph.

In this, the second paragraph, the mistake was spotted.

"But there was a snag – everything used cassette tapes, which were fine for Depeche Mode, but not for so hot for computer software."

The underlined word should not be there because it doesn't fit in, and makes the whole statement sound stupid.

The extract should read, "But not so hot for computer software." Notice we have missed out the 'underlined for'. I hope to see some comment in your magazine.

Robin Manock and Russell Roberts
Bolton

● Kami's grateful for your help. But youse should know you made one or two mistakes yourself. First off, you keep switching between first person singular and plural, changin' from, "I", to "we", every now and then. Second, why the inverted commas around, " 'underlined for.' "? Should be just, "for", and they should be quotation marks (eg "for") because it's a quote, isn't it? So we all make mistakes don't we? SO SHOVE OFF!!

I am writing to you on my YUPPY Basildon Bond writing pad with one of the three BIC biros that I got from GATEWAY for 18p (interesting, uh)?

On the 16th February I was stapling my man eating hamster to the cat's tail when my Mum came in with the *March issue of* SU. *On the* cover was. . .

Michael Egerton
Ledbury
Hereford and Worcester

● That's enough of that you borin' loony. We know what was on the cover nit wit.

I have a bone to pick with you. Firstly, the last time I wrote to you, the idiotic bear, you spelt my surname PALLOUT when it should be PALLANT! Secondly, I think that SOLID GOLD should have got a Classic instead of just 8 stars.

Simon Pallant
Cheshire

PS who does that Kamikaze fella think he is! Gordon the Gopher could kill him with a pair of broken arms.

● Kami apologises wholeheartedly, Pallett. Get that gopher round here an' I'll mash him – no messin'.

I would just like to say that I have got on to and finished the Grand Finale of **Super Stunt Man**. To be totally honest, and thoroughly modest, I think that I am very skilled. (Well at least better than Chris Jenkins).

Christopher Dickson
Glasgow

● Well Kami thinks ya should go away an' practise your unarmed combat, 'cos I'm a-coming round to smash yer face in, in half an hour. And by the way a small bunny rabbit would be more skilled than Chris Jenkins.

All round, your mag is the best on the market, but your marks system means nothing.

You really should revamp your marks system. You know what I mean, different marks for graphics, sound, playability, addictive qualities, presentation, etc. It wouldn't 'alf boost your reviews and give a more general overall impression.

Paul Jones
Lancs

PS Why does Tony Dillon keep going on about eating his granny?

● Not a bad idea, Paul I'll have words with the people with the typewriters and see what they say. As for Dillon . . . heck I've had my suspicions about the little runt for ages.

You lie Khazi! You deserted me. We were together and you left me north of Saigon to save your own skin. I was surrounded Khazi. Real scared, an' it takes a lot to scare me. I really thought I was gonna die Khazi, but I lived.

I forgave you, and didn't spill the beans. But you call me a double agent, an informer and a yellowbelly and I don't like that. I demand an apology Khazi, an' I want you to tell the readers the truth. Tell 'em what really happened.

Or I'll do you.

Tiddles the Cat
Lancs

● Tiddo! Yo! How's it hanging? Sorry about the mix up in 'Nam. but I knew a tough guy like you could look after himself come hell or high water. And what's losing a couple of limbs between friends. Hell, you can walk on your front paws, can't you? Quit moanin', or I'll tell everybody about those two kittens in Cambodia . . . have a medal for old time's sake but quit whinging.

TIME AND MAGIC

```
What now? TAKE PICTURE
Don't worry about it.
What now? OPEN DOOR
There's nothing to open.
What now? EXIT
An exit leads north.
What now? N
You are in a large, cold
looking room. The rushes on the
floor smell faintly of mould
and old food, and the furniture
is of dark, carved oak. You can
see a matchbox on the table, a
candle and a grandfather clock.
What now? OH NO NOT THE MATCHBOX
  DODGE AGAIN
```

Time and Magic **contains three of level 9's finest adventures;** Lords of Time, Red Moon **and** The Price of Magik. **Having played these the first time around, I was curious to see what improvements, if any, had been made.**

According to the accompany blurb each game, "has been enhanced and enlarged with more text than ever before – 60,000 mind-expanding words creating magik and mystery around every corner." Their modesty obviously knows no bounds.

For your money you get a pretty blue box, three cassettes (one side of each is for 48K Spectrums and the reverse side is for 128K), a novella which gives you full loading instructions, some hints on each game and a story to set the scene.

No piccies in these adventures, but if you saw the original graphics then you will realise that the extra text more than makes up for the lack of artwork!

In Lords of Time **you get to travel through the ages inside a grandfather clock. You quest is to search through time to collect nine essential artefacts which, when combined, will protect Time and Magik and avert the evil being planned by the Timelords.**

Red Moon **gives you the opportunity to bash a few beings and cast a few spells in your attempt to rescue the power crystal.**

You'll begin the final game, The Price of Magik, **with all your marbles, but you'll soon start losing them as the game progresses! But don't worry, for the madder you get the better you'll do when you finally confront the dreaded magician, Mygiar.**

Using my old maps and notes, I worked my way through the games and found that nothing much had changed. The text was indeed enhanced but the puzzles and problems were virtually the same as in the original versions.

Be prepared to use up lots of paper when you map these games as the playing area in each is huge. If you enjoy exploring, then you'll be in your element wandering around each of the games.

If you've played all these adventures before then I don't think there are enough changes to warrant buying them again – unless you're into nostalgia!

However, if you haven't seen 'em before, then I wouldn't hesitate recommending that you get your money out. No self-respecting adventurer's collection would be complete without these great masterpieces■

```
half-full cups of cold coffee's
and the remains of yesterday's
lunch. Your hi-fi is blaring
out a very loud remixed noise,
and the cat is asleep on top of
the fish tank. All is well with
the world. You can see a golden
hourglass on the mantelpiece
and a picture of a kindly old
man.
What now? GET HOUR
OK.
What now? TIDY
I don't understand what you
mean by the word "tidy".
What now?
```

FAXBOX

Excellent compilation from those grand masters of adventure writing, Level 9.

TIME AND MAGIK
Label: Mandarin Software
Author: Level 9
Price: £14.95
Joystick: none
Memory: 48K/128K

Reviewer: Sandra Sharkey

8

FROM THE MAJOR DEVELOPMENTS TEAM.
CREATORS OF THE AWARD WINNING *DRILLER*

DARK SIDE

MISSION: Locate & destroy Zephyr One weapon on Dark Side. Avoid Plexor tanks. Disable Matrix ECD's, use tunnel network and jet pack to best advantage. Time is short. END

FEATURING
FREESCAPE

SOLID 3D
THE NEAREST YET TO BEING THERE

SPECTRUM £9·95 +3 DISC £14·95

COMMODORE 64 £9·95 C64 DISC £12·95

AMSTRAD CPC £9·95 CPC DISC £14.95

incentive SOFTWARE LTD ZEPHYR ONE, CALLEVA PARK, ALDERMASTON, BERKSHIRE RG7 4QW (07356) 77288

© 1988 INCENTIVE SOFTWARE LTD. ALL RIGHTS RESERVED. FREESCAPE™ IS A TRADEMARK OF INCENTIVE SOFTWARE LTD.

FULL PRICE 20

SINCLAIR user

COMPILED BY GALLUP FOR SINCLAIR USER

1	(1)	**PLATOON** Six exciting mini-arcade games – one of Ocean's best		OCEAN *£9.95*	8 STARS
2	(2)	**OUTRUN** As close to the original as anyone could expect		US GOLD *£8.95*	8 STARS
3	*NEW!*	**PREDATOR** Macho movie conversion	CLASSIC	ACTIVISION *£8.95*	10 STARS
4	(3)	**MATCH DAY 2** A highly accurate football implementation		OCEAN *£7.95*	7 STARS
5	(4)	**GARFIELD** Easily the best cartoon licence ever	CLASSIC	THE EDGE *£8.95*	10 STARS
6	(13)	**ADVANCED TACTICAL FIGHTER** Rivetting shoot-'em-up, with some aspects of simulation	CLASSIC	D.I. *£8.95*	10 STARS
7	*NEW!*	**ROLLING THUNDER** Stylishly programmed coin-op conversion		US GOLD *£8.99*	8 STARS
8	(12)	**NIGEL MANSELL'S GRAND PRIX** Technically superb, but not especially exciting		MARTECH *£9.99*	7 STARS
8	(8)	**720°** Virtually flawless arcade game, don't miss this one	CLASSIC	US GOLD *£8.99*	10 STARS
10	(6)	**MAGNIFICENT 7** Good value compilation of licensed titles		OCEAN *£9.95*	9 STARS
11	(9)	**GUNSHIP** Highly impressive combat simulation		MICROPROSE *£9.95*	9 STARS
12	(5)	**COMBAT SCHOOL** Can Ocean do no wrong? Anther corker		OCEAN *£7.95*	9 STARS
13	*NEW!*	**RASTAN SAGA** Impressive coin-op conversion		OCEAN *£7.95*	8 STARS
14	(7)	**GARY LINEKER'S SUPERSTAR SOCCER** Reasonable, though unremarkable, strategy sim		GREMLIN *£7.99*	6 STARS
15	*NEW!*	**WE ARE THE CHAMPIONS** Excellent selection of surprisingly recent hits		OCEAN *£9.99*	9 STARS
16	(14)	**STAR WARS** Superb conversion of the coin-op		DOMARK *£9.95*	8 STARS
17	*NEW!*	**ARKANOID 2** As good as, if not better than, the original		IMAGINE *£7.95*	8 STARS
18	*NEW!*	**DAN DARE 2** Pretty but untimately disappointing arcade adventure		VIRGIN *£7.95*	7 STARS
19	(17)	**WORLD CLASS LEADERBOARD** Just as good as the original		US GOLD *£8.99*	8 STARS
20	*RE*	**LIVE AMMO** Well thought-out collection of classic games		OCEAN *£9.95*	9 STARS

HOT FULL PRICE

Ikari Warriors steams towards the charts slowly, while Arkanoid 2 is in with a (small) bullet at 48, and should be in next month's Twenty. Otherwise, everything seems to be going down except Platoon, which seems unlikely but is logically possible if you think about it enough, honest.

▲ HOT: IKARI WARRIORS

▲ HOT: ARKANOID 2

1	GHOSTBUSTERS
2	KIKSTART 2
3	SUPER STUNT MAN
4	WAY OF THE EXPLODING
5	TRAP DOOR

1	GHOST HUNTERS
2	DEAD OR ALIVE
3	DANGER MOUSE
4	TERRORS OF TRANTOS
5	PLAY IT AGAIN SAM

1	FRUIT MACHINE SIMUL
2	ATV SIMULATOR
3	STEVE DAVIES SNOOKER
4	GRAND PRIX SIMULATOR
5	SOCCER BOSS

▼ IN THE TOP SLOT: PLATOON

CHART COMMENT – FULL PRICE

Not much excitement again this month, as Predator rushes towards the number one spot, leaving everything else struggling in its wake. Platoon remains firmly entrenched at the top, while Rolling Thunder can only manage number 7. We are the Champions, a new entry at 15, emphasises the speed with which even successful games are re-released; it only seems like yesterday that we reviewed Rampage, Super Sprint and International Karate Plus.

SU CHARTS

BUDGET 10

HOT BUDGET

Keep your eyes peeled for I-Ball 2 from Firebird, in at 25 and destined for the top ten. Winter Sports and Tankbusters are also churning upwards, so you can expect the Codemasters/Mastertronic monopoly of the top ten to be severely jostled next month.

▲ HOT: I, BALL 2

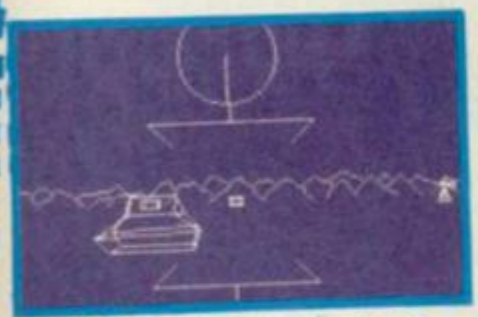

▲ HOT: TANKBUSTERS

1	(2)	**GHOSTBUSTERS** Re-release of a not very hot title	RICOCHET £1.99	7 STARS
2	(1)	**KIKSTART 2** Graphically pleasing, great "just one more go"	MASTERTRONIC £2.99	8 STAR
3	(3)	**SUPER STUNT MAN** Lots of colourful action and spiffing gameplay	CODE MASTERS £1.99	8 STARS
4	(4)	**WAY OF THE EXPLODING FIST** The first, and arguably the best, 2 player combat game	RICOCHET £1.99	9 STARS
5	*RE*	**TRAP DOOR** Well-liked arcade adventure reissued	ALTERNATIVE £1.99	? STARS
6	(6)	**FRUIT MACHINE SIMULATOR** Surprisingly, the whole thing is idiotically addictive	CODE MASTERS £1.99	8 STARS
7	(5)	**ATV SIMULATOR** Cheap and friendly little simulator, not great but OK	CODE MASTERS £1.99	6 STARS
8	*NEW!*	**POPEYE** Re-release of the ancient DK'Tronics licence	ALTERNATIVE £1.99	7 STARS
9	*NEW!*	**STEVE DAVIES SNOOKER** Another re-release of a full-price game; interesting	BLUE RIBBON £1.99	6 STARS
10	(9)	**DIZZY** Once you get cracking, you'll never lay it down for a minute	CODE MASTERS £1.99	9 STARS

2

	MASTERTRONIC	ARCADE
	MASTERTRONIC	
	CODE MASTERS	
NG FIST	MASTERTRONIC	
	ALTERNATIVE	

	CODE MASTERS	ADVENTURE
	ALTERNATIVE	
	ALTERNATIVE	
S	ACTIVISION	
	MASTERTRONIC	

ULATOR	CODE MASTERS	SIMULATION
	CODE MASTERS	
KER	BLUE RIBBON	
TOR	CODE MASTERS	
	ALTERNATIVE	

CHART COMMENT — BUDGET

Oh cor blimey my lumme! How barecious can you get? The two new entries are boring old re-realese which weren't very good in the first place, and Trap Door has managed to crawl back into the top ten after being elbowed out last month. Why isn't there more action in the supposedly fast-moving budget market? At least Kikstart 2 isn't number one any more.

▼ IN THE TOP SLOT: GHOSTBUSTERS

CYBERNOID
THE FIGHTING MACHINE

Cybernoid - The Fighting Machine - will excite your senses more than any other game. It's action-packed excitement right from the start. Incredible music, stunning graphics, sprites, crashing explosions and bomb blasts that are out of this world. Hold on to your seat, keep your finger on the trigger - this is another major hit from Raffaele Cecco who gave you Exolon. Stay with the hit games from Hewson!

SPECTRUM
Cassette £ 7.99
+3 Disc £14.99

COMMODORE
Cassette £ 9.99
Disc £14.99

AMSTRAD
Cassette £ 9.99
Disc £14.99

For Mail Order send a cheque/P.O. to Hewson Consultants Ltd. Order by Credit Card by sending your Access/Barclaycard number, and enclose a specimen signature. Don't forget to enclose your name and address.

HEWSON

Hewson, Milton Park, Milton, Abingdon, Oxon OX14 4RX

As part of our continuing development of innovative software we are always happy to evaluate software sent to us with a view to publication.

ARCADE REVIEW

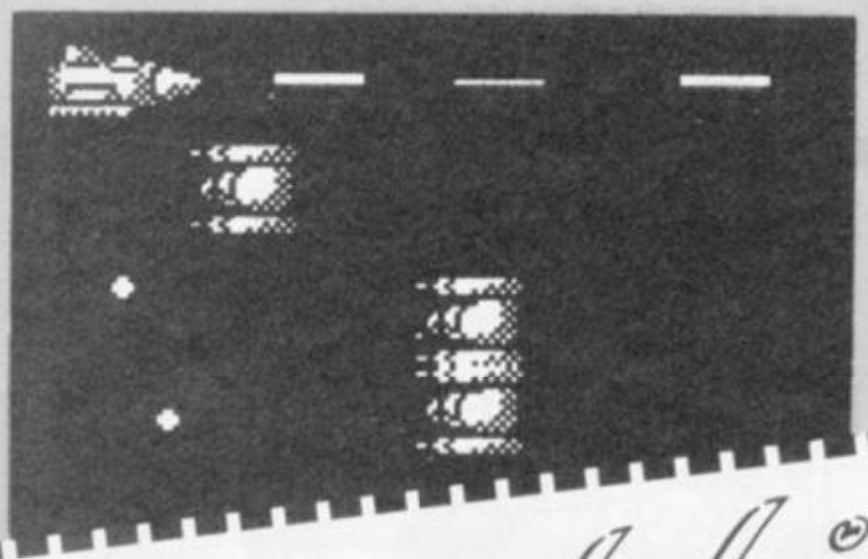

Soldier of Light

This reviewing lark isn't all it's cracked up to be. OK, so it's got loads of perks – as many copies of EastEnders as you can put down your trousers, endless supplies of Gremlin springy promotional "Things" – but there is a definite downside lurking just beyond the flashing warning beacon that is over-enthusiasm.

Soldier of Light is ACE Software's first coin-op tie-in. It's been coded by Christian Urquart, who was responsible for the businss end of Xecutor, ACE's first, and much acclaimed release.

Comparatively speaking, Soldier of Light doesn't come close. While X. was original and exciting, Soldier merely contrives to be an acceptable, though not particularly faithful, conversion.

Scrolling from left to right acroiss a range of monochrome backdrops we find Xain, defender of all that is worth defending, and clobberer of everything else. The rate at which you can wipe out the bad guys is determined by the size of your equipment (fnar fnar). By picking up 'P' signs on the ground, you can enhance your firepower from a single-shot no-use-to-anyone affair, to the completely invincible gun which fires three parallel bolts of photon death each time you hit fire.

The enemy troops come at you in waves, having a nagging, irritating effect on your damage meter (top middle of screen). Even so, it's vital that you don't get hit too many times in the early stages of a level, as you'll need all your energy at the end when you complete the End of Level Larger-than-the-rest Alien.

The graphics, as you can see, aren't particularly impressive. They're a bit clumpy, and not especially attractive. Compared with some of the budget material coming from people like Players, it's a pretty poor show. Scrolling is handled merely in a workmanlike manner.

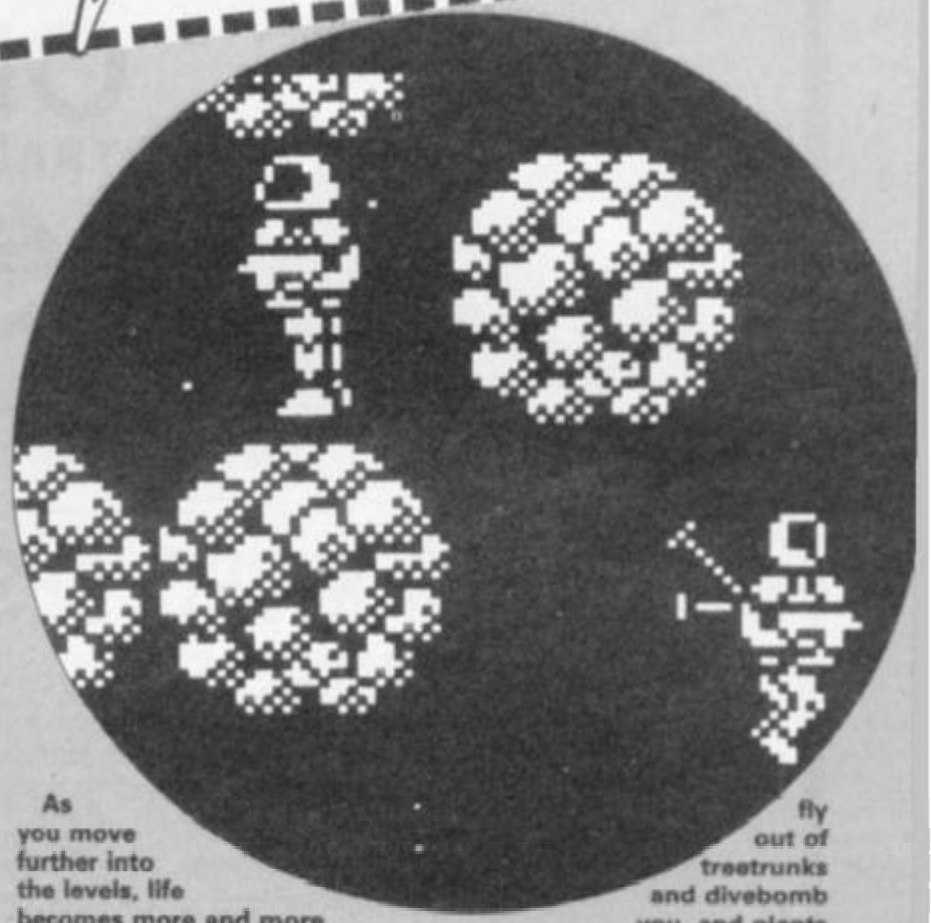

As you move further into the levels, life becomes more and more difficult. Between each level there is a bonus stage in which you find yourself in a space-ship, confronted with wave upon wave of aliens.

Each level has additional nasties. There are birds which fly out of treetrunks and divebomb you, and plants which will swallow you at the drop of a hat. An increasing number of aliens must be dealt with.

It's no great shakes in any department. Somewhat disappointing■

FAXBOX

Reasonable, though disappointing conversion of what was an extremely convertible game. Mediocre.

SOLDIER OF LIGHT
Label: ACE
Author: Christian Urquart
Price: £7.99
Joystick: various
Memory: 48K/128K

Reviewer: Jon Douglas

★★★☆☆
★★★☆☆ 6

Verran

EUROPE'S LEADING
COMPUTER REPAIR CENTRE

AMSTRAD 464	COMMODORE 64	SPECTRUM	SPECTRUM PLUS 2
£25.00	**£22.95**	**£15.95**	**£19.95**

YOUR MICRO DESERVES THE BEST ...

When your home or business micro costs several hundreds of pounds, it deserves the finest repair facilities in Europe (well, probably!). And the finest prices - £5 off trade rates for a limited period only. ★ How? At Verran we use our own range of advanced automatic test equipment (now sold worldwide), backed by stringent 2-8 hour soak-rack testing. That means speed, ultra-low prices and, most important, guaranteed reliability. For the first three months we'll repair any fault free. For the next three, at half these quoted prices. ★ It's the finest service available.

★ Currently we handle over 3500 products on average every day. Providing services for such leading companies as Amstrad plc, Commodore Business Machines, Sinclair Research, Rank Xerox, Dixons, Currys, Boots, W H Smiths, John Menzies and many more. ★ Join them and take up our special offer now.

Recommended and Approved by **ACORN** **AMSTRAD** **ATARI** **COMMODORE** **SINCLAIR**

. . . AND UNBEATABLE DISCOUNTS ON ALL COMPONENTS!!!

★With over £500,000 worth of spares in stock, we can meet many of your specialised requirements. We've listed a few examples and for anything not displayed just call us and we'll quote immediately inclusive of first class post.

SPECTRUM SPARES

Z80 CPU	2.50
ULA6001	7.00
Power Supply	6.50
ROM	7.00
4116 RAMS	.75
ZTX660	.40
ZTX213	.40
Keyboard Membrane	
Spectrum	3.00
Spectrum Plus	8.00
QL	9.00
Metal Templates	3.00

COMMODORE SPARES

6510 Processor	12.00
6525 CIA	12.00
6581 Sid Chip	15.00
901225 Graphic ROM	10.00
901226 Basic ROM	10.00
901227 Kernal ROM	15.00
906114 House Keeper	10.00
6569-VIC	18.00
4164 RAMS-Memory	1.50
Power Supplies	
C64	19.50
C16	15.00
Plus 4	15.00

All the above prices include VAT but please enclose a further £1.50 post and packing on all components orders. All payment in pound sterling.

HOW TO CONTACT US

★For quotes on computers not listed or on any component, telephone 0276 66266. (Quoting SUS/068).

★To send us your micro for repair, mail it securely packed, accompanied by cheque, postal order (made out to Verran Micro Maintenance Limited) or quote your Access or Barclaycard number. And to obtain your special discount quote SUS/068 .

Verran

Verran Micro-Maintenance Limited, Unit 2H & 2J, Albany Park, Frimley Road, Camberley, Surrey GU15 2PL. Telephone 0276 66266.

ARCADE REVIEW

DESOLATOR

For a vertically-scrolling medieval **Ikari Warriors/ Gauntlet** clone-ette, **Desolator** ain't 'alf bad. Taking the role of fearless hero Mac, you have to invade the castle of the evil Kairos, the Great Salad (well, that's what it looks like on the press release, but I'm sure it's a printing error).

But why, oh why, would even the roughest toughest hero want to risk his life in such a foolhardy enterprise? Well, at heart he must be a great big softie, because it's all in aid of a group of spotty schoolchildren who have somehow become trapped in Kairos' magic mirrors ("Mum! Me head's stuck in this 'ere magic mirror!").

So, proceeding through the levels – loaded separately in 48K, or all together in 128K – what do you come across?

The backgrounds are very nice, shown in perspective from above. You start off with no weapons at all, and only your mighty fists can ward off the enemies who spring up around you in puffs of smoke. Smack them on the nose and they collapse convincingly, but you won't deal so easily with the armoured knights who pop up later on. They'll throw streams of knives at you, and if you bump into them, just watch your energy meter plummeting faster than a sack of puppies in a lake. (Jenkins, I'm going to report you to the RSPCA if you don't start playing nicely right now! – TH).

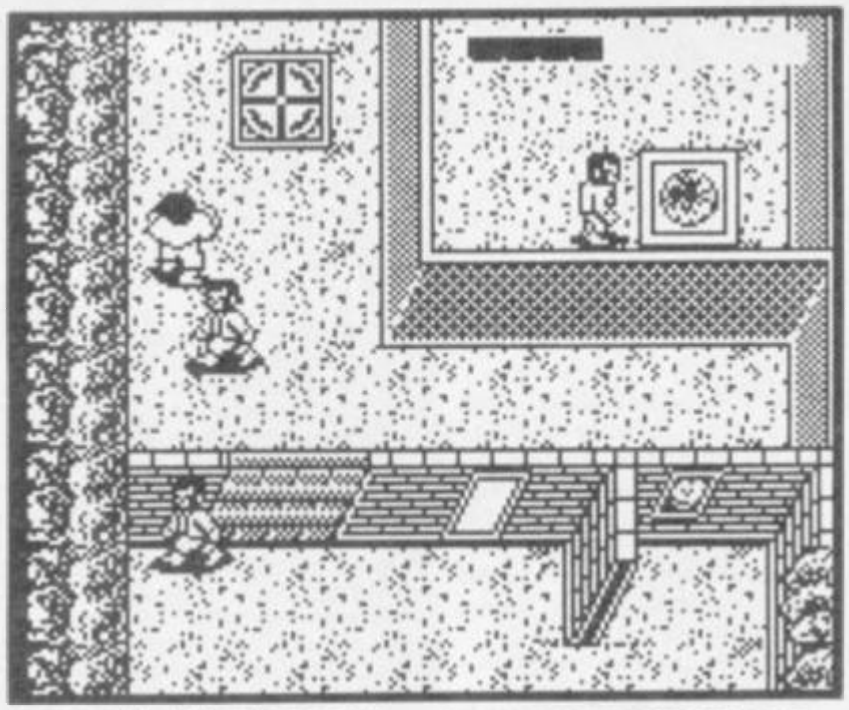

So you'll be wanting some well hard weapons, won't you? Just look for the symbols with the big bombs on them, and you'll get some authentic medieval hand-grenades to fling around. Don't waste them, though, because you'll need some to blast your way through doors and across drawbridges later on.

You'll also come across transporters which flip you to otherwise inaccessible sections of the castle, and giant urns, which, when knocked over, turn all the surrounding baddies into LOADSAMONEY! Pick this up to improve your score and your self-esteem. (Well, the more money, the bigger yer thingy gets, don't it)?

Every so often you'll see a magic mirror set into the wall. Stand in front of it and smash it, and lots of little weeblies run out. You must catch them before they disappear, and if you capture 9 you become temporarily invulnerable, and can walk happily through anything. I think this must be the solution to the chamber at the end of the level, where you find yourself trapped by dozens of floating heads which give you a good going over.

Other features include jolly land mines, happy flame-throwers and whizzo rolling barrels.

Plenty to see and do then, just like Chessington Zoo, but, also like Chessington Zoo, if you've seen it once, you've seen it a thousand times. **Desolator** isn't sufficiently original to earn a top score, and there are plenty of annoying points, like the baddies who look identical to the hero, and the ones who refuse to lie down even when you drop a hand-grenade right on their heads. Nay bad, then, but nothing to split your buskins over■

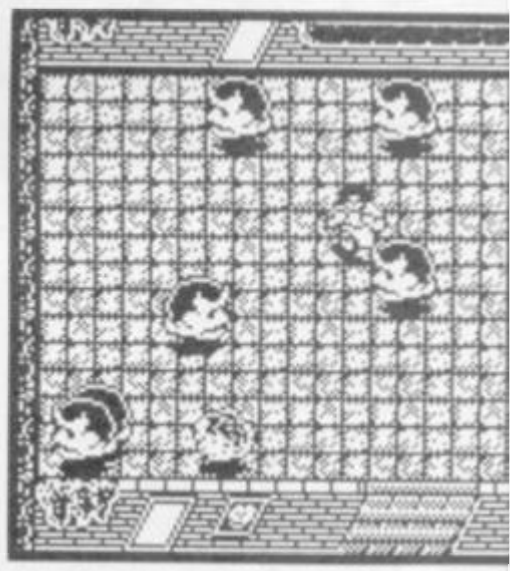

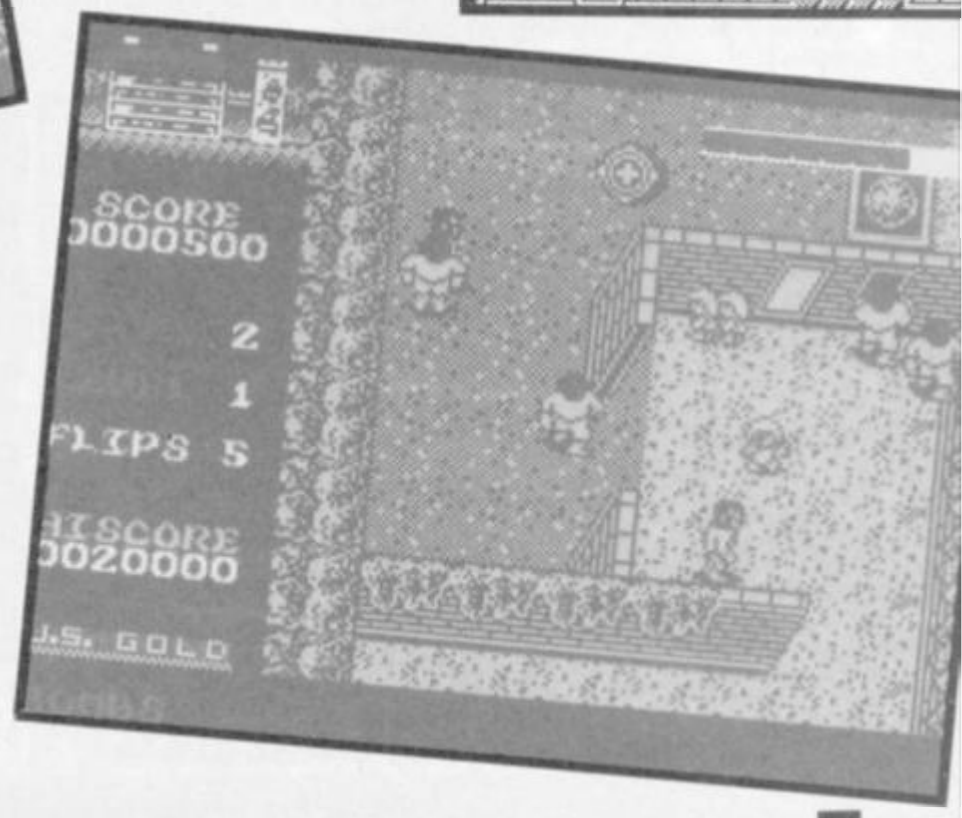

FAXBOX

Action-packed cross between ***Gauntlet*** *and* ***Ikari Warriors,*** *without the impact of either*

Label: US Gold
Author: Source Software
Price: £7.95
Memory: 48K/128K
Joystick: various

Reviewer: Chris Jenkins

★★★☆☆
★★★☆☆
6

LAZER TAG

Now, we all know that the public image of the typical computer user is a small, spotty youth in an anorak and tatty trainers, hunched in a semi-darkened room trying to blast the last space pixie on level 99 of **Alien Brain Gobblers** at one o'clock in the morning. But you're not like that, are you? (Cries of "I am, I am!" – shut up, Dillon.)

No, the real computer user is a tough, macho type who enjoys healthy physical exertion and getting duffed around a bit,

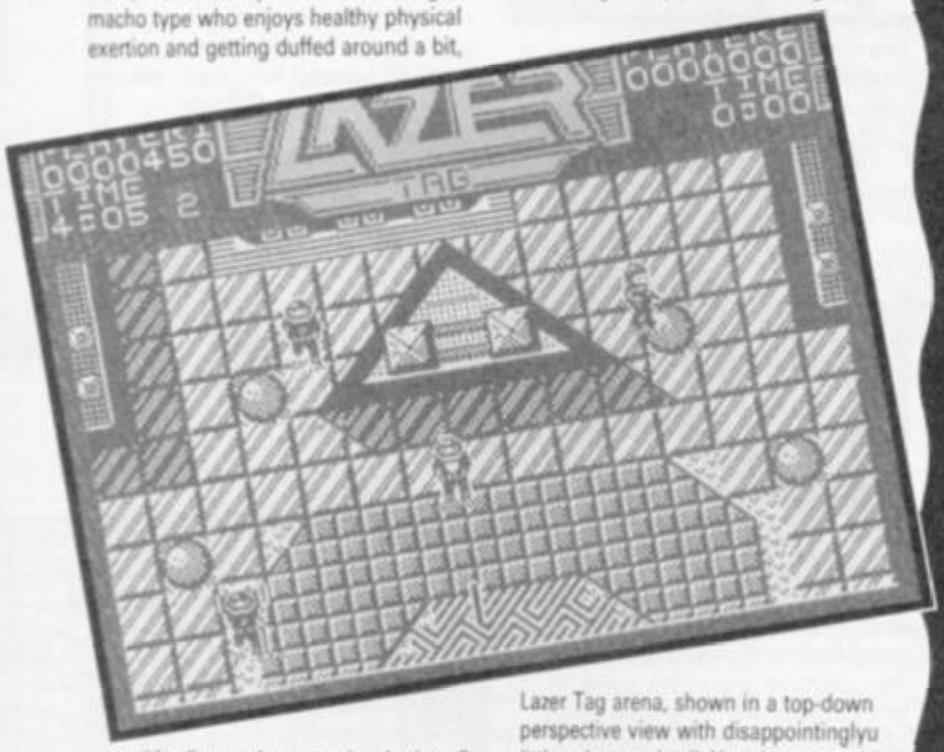

cos it's all very character developing. So answer me this; what *IS* the point of taking an exciting, energetic game like **Lazer Tag**, which encourages you to get plenty of fresh air and exercise, and turning it into a spotty, pasty-faced computer game?

Not that the game doesn't capture the spirit of the original, which, as you'll remember, involves jamming on big plastic helmets, light sensors and bandoliers, and racing around shooting light-pistols at each other or at robot targets.

In the game, you take the role of a lowly cadet at the Lazer Tag Academy, whose aim is to progress through the ranks so that you don't have to spend your free time cleaning other people's boots. To do this you must demonstrate your proficiency at two disciplines; Rabbitoid, a free-for-all shooting contest, and Target, a test of accuracy and skill.

In each game, you move through the Lazer Tag arena, shown in a top-down perspective view with disappointinglyu little colour or detail. Your hero must blast the opposition as they emerge from cover. At this, they throw up their hands in horror and scuttle off the screen; no-one gets killed, remember, 'cos this is all very right on and socially conscious and not at all violent.

In Target, you progres under computer control, and aim your gun manually to zap as many targets as you can along the way. Shooting spinning mirrors can increase your firepower by twice or four times, as ricochets zip around the arena. In both games, you're playing against a timer, and are awarded bonus points for speed and number of targets hit. You lose one of your six lives every time you are shot or run out of time.

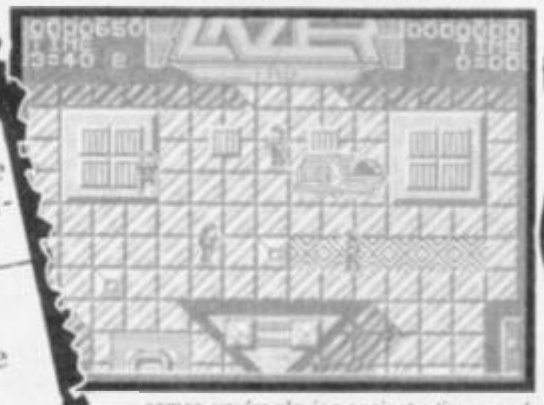

Technically competent, **Lazer Tag** misses out on any sort of exciting or involving gameplay. A perfect example of the sort of licensing deal which, I'm afraid, gives licensing deals a bad name■

FAXBOX

Unexciting blasting game based on the popular light-gun package

LAZER TAG
Label: Go!
Author: Probe Software
Price: £8.99
Joystick: various
Memory: 48K/128K
Reviewer:

5

TWILIGHT

MASTERFILE PLUS 3

UTILITY Label: **Campbell Systems** Author: **John Campbell** Price: **£29.95** Memory: **128K** Joystick: **none** Reviewer: **Chris Jenkins**

Powerful database package exploiting the advantages of disc to the full

Masterfile Plus 3 is an updated, discified version of one of the most popular database packages for the Spectrum. It works on the same sort of principles as other databases; you can define the sort of information held in each file (up to 60 "fields" per record) enter huge amounts of information (for instance, a thousand names and addresses with up to 254 characters in each), and sort through the info in various useful ways.

Boxes and panels of any colour can be added to the files to create labels, index cards and tables, and you can even perform calculations within records using spreadsheet-like formulae.

The program's totally menu-driven, so even a duffer can use it to create, for instance, address lists, collection files, stock control routines, price lists, club records and so on. Just the sort of thing the Plus 3 was designed for■

MASTERFILE
BUSINESS FILING
versatile database for the 48K
36 User-Defined screen/print formats per file, and each apply different selection of fields, in different sequence. efficiency data packing, no wasted freespace. fast, multi-level file search, record selection capability. 51 columns, and 22 lines per record can be displayed. 1 to 22 records of a time can be shown on screen. 128 characters per field, 36 fields per record. editable with Tasman, Eutechnics and Kempston interfaces, and adaptable for most disc systems.

★★★★☆
★★★★☆ **8**

SPY VS SPY TRILOGY

ARCADE Label: **Databyte** Author: **First Star** Price: **£9.95** Memory: **48K/128K** Joystick: **various** Reviewer: **Tony Dillon**

Espionage mayhem with triple value. I think it's good

Racist undertones it may have, but the fact still remains. The black spy hates the white spy, and vice versa. Through the ages and pages of MAD magazine, they have relentlessly pursued each other in an endless attempt to wipe out one another.

Spy vs Spy, the computer game created a split screen two-player environment and was hailed as the best thing since Sam Fox lost her voice. The ideal of laying booby traps for each other in sophisticated attempts at mindless violence was widely loved, and so a market was created for sequels. Two were released. The first set our protagonists at one another's throats upon a desert island, and the second set them somewhere on the north pole. Both were loved, and now you can get these two, and the second sequel all on one tape. Now that's what I call a good buy.

The graphics have been well translated from the original artwork, and all the familiar explosions and stuff are here. The sound is pretty average, but it doesn't detract from the gameplay at all, so who's complaining?

A good value package, and one that will certainly please fans of the strip■

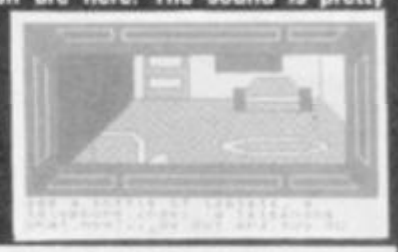

★★★★☆
★★★☆☆ **7**

WEREWOLF SIMULATOR

ADVENTURE Label: **Top Ten** Author: **The Screaming Djinn** Price: **£1.99** Memory: **48K/128K** Joystick: **none** Reviewer: **Tony "Hairy palms" Dillon**

Regular budget adventure codswallop with an unusually misleading title. For the casual adventurer only

Don't make the mistake of thinking that this is what the title implies, an exciting 3-D simulation in which you hear the laboured breathing, see the fangs sprouting, and watch as you transform into a slavering monster. No such luck. What we have here is a standard GACed adventure.

You begin with very little idea of what's going on, and with the help of various clues such as telephone messages and suspicious injuries, figure out that you're a journalist who has been attacked by a werewolf. The adventure runs quite fast and some of the graphics are of a high standard.

There are some oddities though, at one stage the text read ". . . leads west to 2nd Street," I typed, "go north," and ended up in, you guessed it, 2nd Street. A long curved street? Some common commands such as Examine seem to be ignored much of the time, and overall what promises to be very good from the synopsis ends up as just mediocre■

★★★☆☆
★★☆☆☆ **5**

NORTH STAR™

Alone it stands, majestic and proud... the final hope to Earth's savagery and overpopulation... North Star, a glorious space station orbiting serene tranquility, too much tranquility... preparations should be underway for the final evacuation. Communications are dead, scientists cannot be raised... a dreadful gloom overtakes the population... has their last hope gone?

Only one can find out, only one has the necessary powers. That one is you... a unique leing on a mission to rescue a unique project.

Spectrum 48K £7.99 Cassette
Amstrad £9.99 Cassette £14.99 Disk
Atari ST £19.99 Disk
CBM 64/128
£9.99 Cassette £14.99 Disk

Screenshots from Amstrad version.

"FROM OUT OF THIS WORLD...

...TO THE FIGHT FOR THIS WORLD!"

VENOM™ STRIKES BACK

Incoming message on MASK computer – *"We have kidnapped SCOTT TRAKKER and are holding him on the moon. Unless you surrender the entire MASK forces to VENOM you will never see him again."* Signed Miles Mayhem.

Matt is faced with a terrible dilema. To agree to VENOM's demands would give them total control over the Peaceful Nations Alliance, but to ignore their demands would surely mean Scotts life.

Can you as Matt Trakker rescue Scott and return him safely to Earth?

Spectrum 48K £7.99 Cassette
CBM 64/128
£9.99 Cassette £14.99 Disk
Amstrad £9.99 Cassette £14.99 Disk
MSX £7.99 Cassette

MASK™ AND THE ASSOCIATED TRADE MARK ARE THE PROPERTY OF KENNER PARKER TOYS, INC. (KPT) 1987

GREMLIN

WORLDS APART FROM OTHER SOFTWARE!

Gremlin Graphics Software Limited, Alpha House, 10 Carver Street, Sheffield S1 4FS. Telephone (0742) 753423

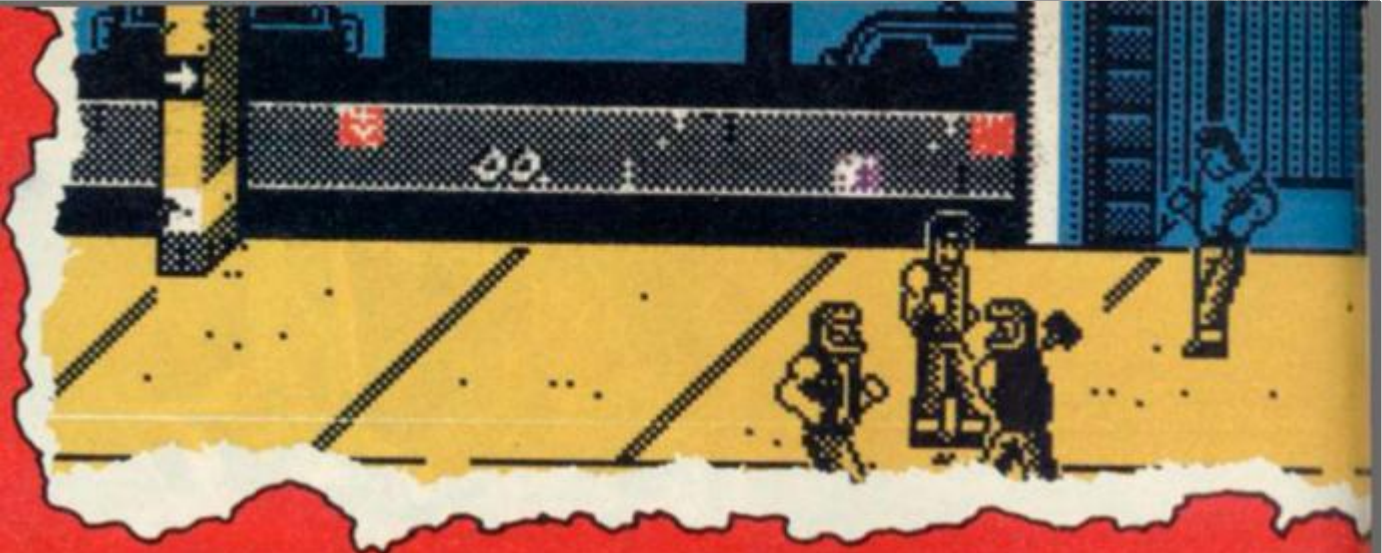

TARGET R

Ker-paff! It was a slick move to say the least. I snuk up behind the ugly goon with the motorcyle helmet and kicked at the back of his knees. The sledgehammer fell from his hand and skittered across the concrete floor of the car park. Howard was there in a flash, wielding the recovered hammer about her head. The goon's biggest mistake was getting off the floor. With a squadge resembling the sound of a water melon falling off the back of a truck, she turned out his lights for good.

Target Renegade (the title's relevance escapes me) is the sequel to Ocean's smash hit of last year, **Renegade** (oh yes it is). I won't bother to tell you anything at all about the first game, because they're very similar indeed. The only major difference you need consider is that **Target Renegade** has a two player co-operative option, whereby you can team up with a chum and bash the bad guys together.

Set in a maze of underground car parks, dingy alleys and definitely unfriendly bars, **T.R.** as it show now be known, in an affectionate, fluffy marshmallowy sort of way (What sort of a mag do you think this is, you great nance? – GT) Anyway, **T.R.** pits you and a mate against the most unsavoury bunch of characters, all working for the mysterious Mr Big, and hell-bent, for reasons best known to Mr B., Ocean and themselves, on turning you black and blue and into roughly the same shape as pile of sick.

Despite the extraordinary level of violence, **T.R.** is quite appealing to watch. The animation is first rate, and the number of characters on the other side is wide enough to provide the variety that I thought was missing in the first game. There are lunatics on motorcycles, punks, hookers, pimps, nasty sods with sledgehammers, nasty sods with wild dogs, try saying that when you're sick-shaped, all with definite scuffle-orientated intentions.

Should you be lucky enough to make your way to a lift after the first few screens of brutality, you'll find yourself heading down from the street towards the car park area. As you and your partner fight on through the numerous screens, you'll have to get used to adapting your fighting style to suit the conditions in which you find yourself. While you can catch out the stupid bikers with a flying kick, the square-jawed Beastie Boy lookalikes are a smarter group altogether, and you'll have to engage in a more strategic – if that's the word – approach.

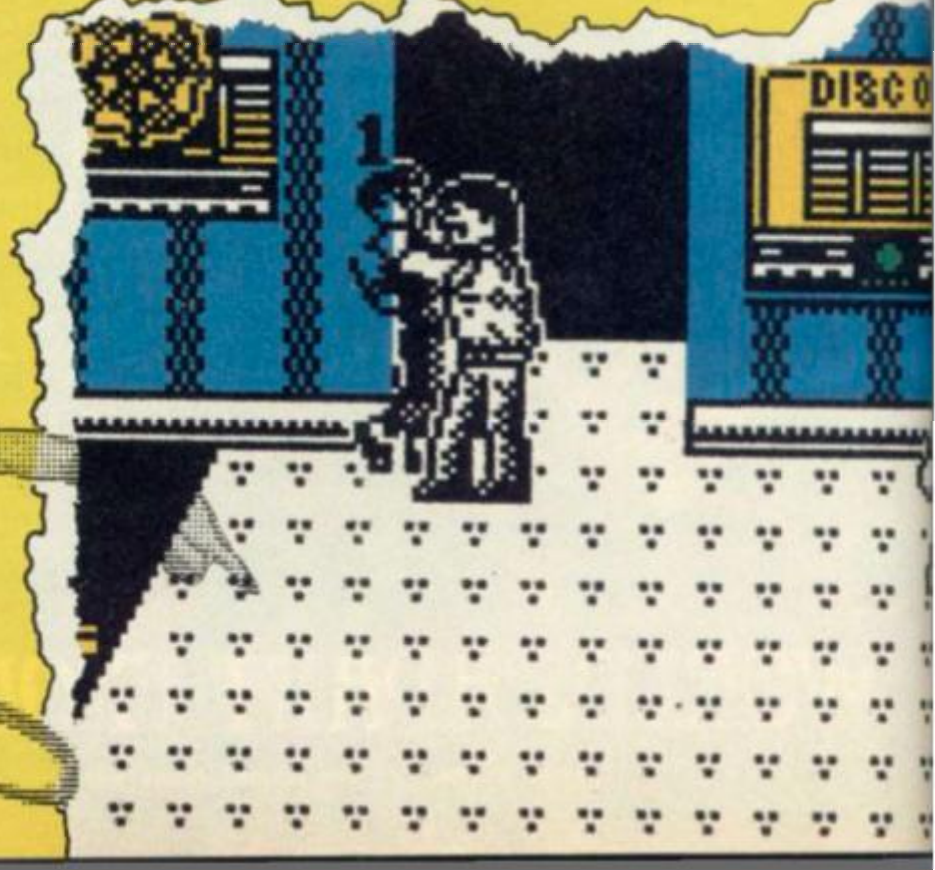

FAXBOX

Great to look at and better to play. Fast, exciting and terribly wince-making at points. Top-notch

Label: Ocean
Author: Mike Lamb
Price: £7.95
Memory: 48K/128K
Joystick: various

Reviewer:

★★★★★
★★★★★ 10

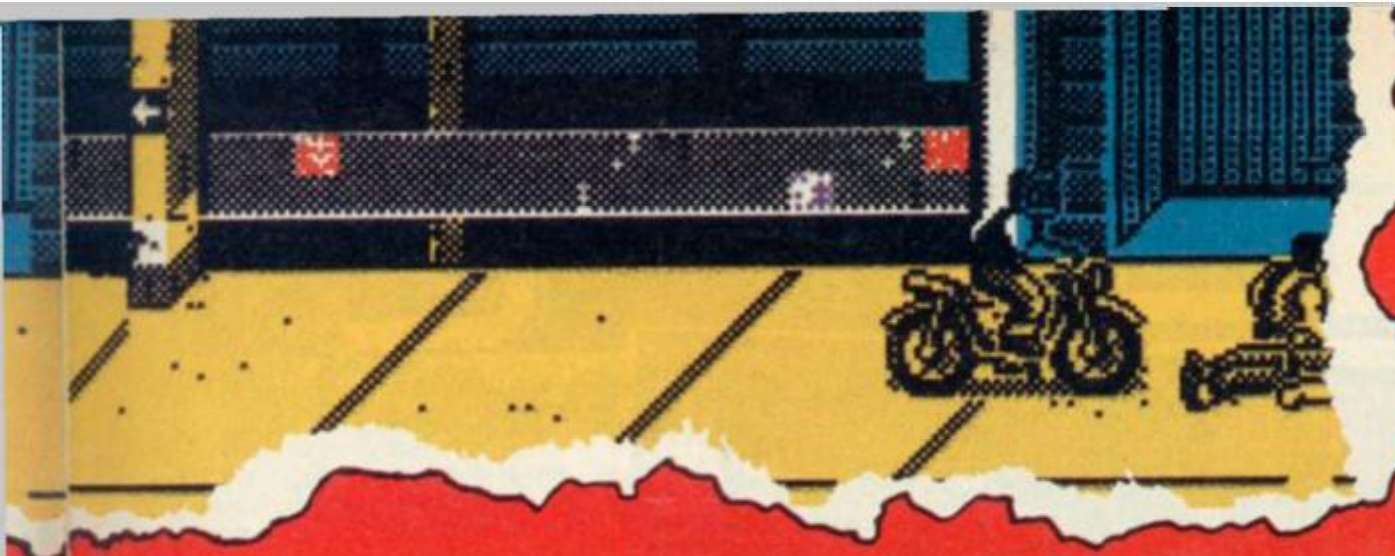

ARCADE REVIEW

RENEGADE

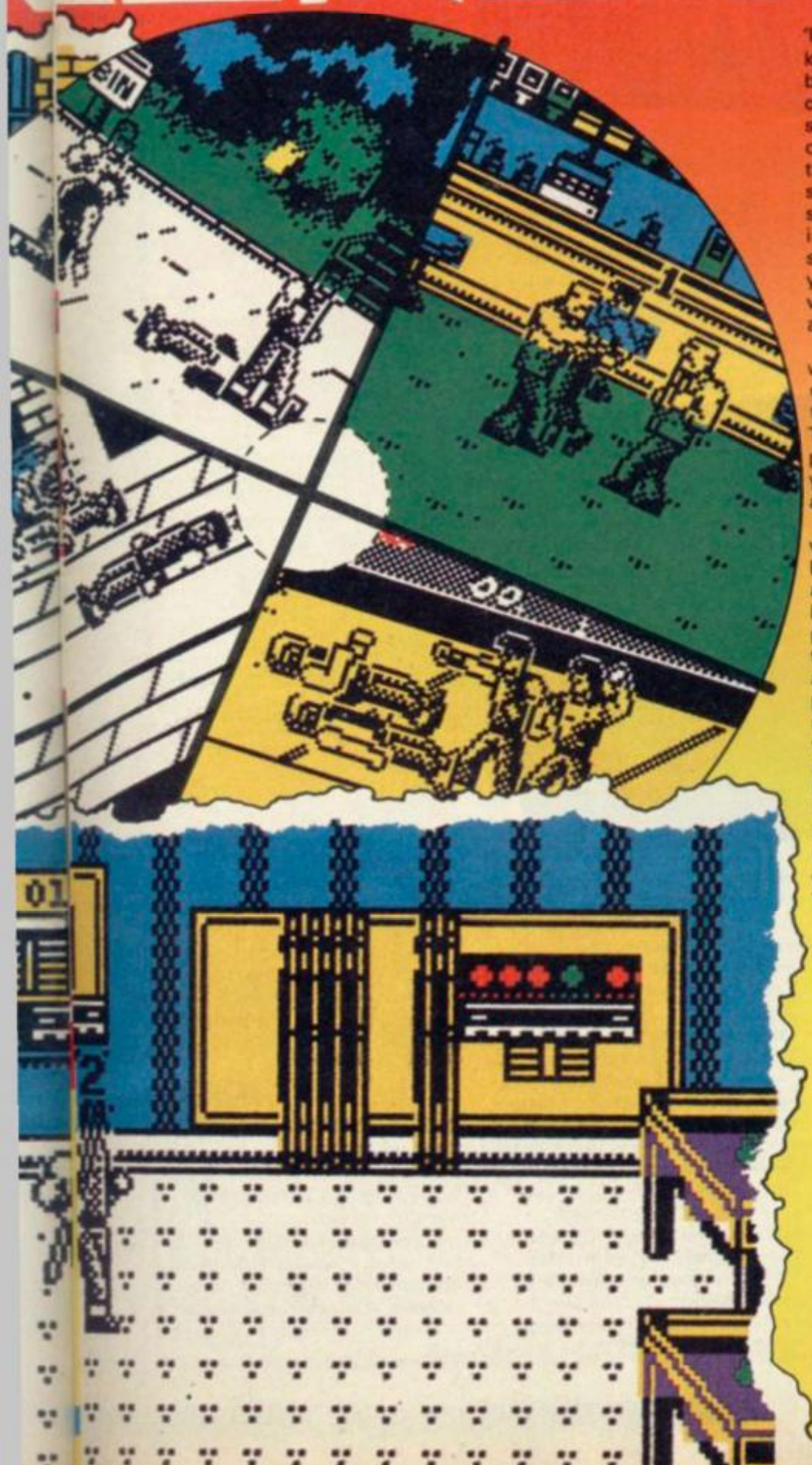

Some of the streets harbour 'ladies of the night', whose knees are best avoided. Their bosses, nasty looking characters in fedora hats and sharp suits, are deadly. Every so often they'll casually reach into their jacket, pull out a gun and shoot you down. Of all the scenes though, my favourite is in the pool hall.T-shirted hustler shuffle up and swing wildly at you, jumping back and forth, whilst other bad guys come around the back.

The best part is that the weapons carried by the enemy can be picked up and used once they've been knocked down. The sledgehammer is particularly handy in tight spot; you can fell the goons like trees and head for the exit, sharpish.

Target is similar in many ways to the coin-op **Double Dragon**; two players fighting as a team, various opponents and backgrounds, and the ability to pick up and use weapons left on the floor. It's definitely the most addictive game of its type I've played on the Spec. A slight niggle is that when playing by yourself (barf, chortle, etc) there isn't a computer-generated buddy to help you out. As a result, life is an awful lot more difficult, as many screens are virtually impossible to surive without a degree of teamwork. This is, however, merely an obligatory gripe, and it shouldn't stop you from rushing out and buying **Target Renegade** before you've had time to spit.

As the baddies come on to the screen, you've got to get yourself in the best position possible to defend yourself. Standing in the centre of the screen is usually a smart idea, because although the bad guys come at your from every angle, at least you can run in any direction. Many a time I found myself totally surrounded in a tight corner with bad guys six-deep all around me. While it's possible to get out of some of the tightest scrapes, assuming your buddy is thinking quick enough, discretion is occasionally the better part of valour – there's no point wading in and getting a beating when you could hovver around, picking off people one-by-one.

Ocean have included a rather charming feature for the more individually minded players out there. Should your mate get a little too cocky with his pool cue, and start flouncing around in a none-too helpful manner, you can sneak up behind him and smash him in the back, grab his stick and bash him in the face. Realism at any price, I see■

Hints and Tips:

- Work as a team! Fight back-to-back and try to progress across the screens together
- Concentrate on knocking down and killing each baddie in turn. If they keep getting up, you'll be stuck on one screen for ages. Put them on the deck and punch them in the head until they disappear
- Grab those weapons! As soon as anyone drops a poolcue or a hammer, get to it and get swinging
- Don't hang around more then necessary. Make constant progress

ARCADE REVIEW

SABOTAGE

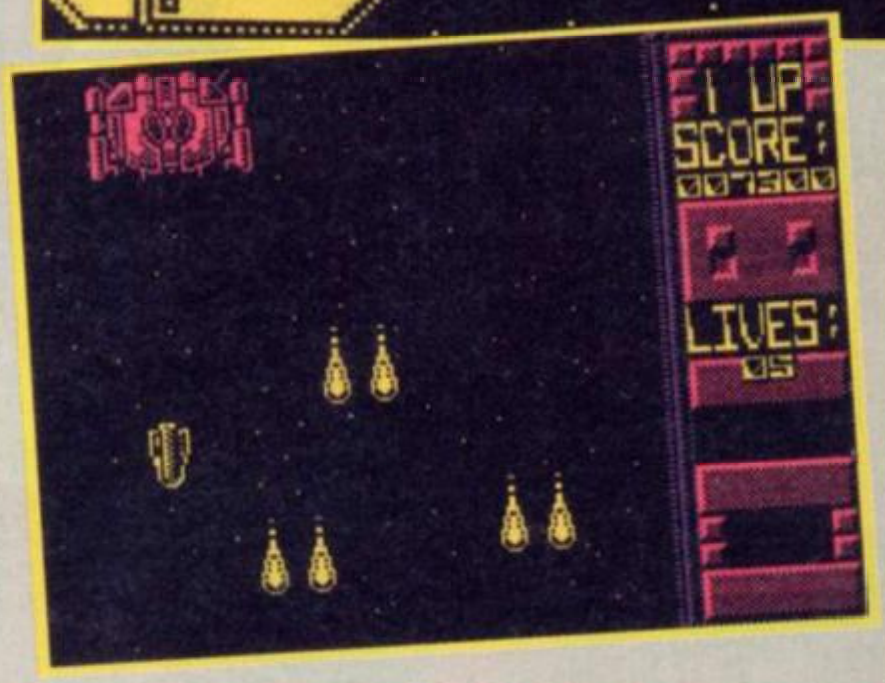

Oh woe! Woe again. Our happy planet is under attack and is practically falling apart because of the never ending waves of armed spaceships. Why are these ships attacking? Who knows. All you need to know actually is that you are a mercenary who has been hired to help destroy the might of the hideous 20-headed 3-tentacled aliens who now control a reign of terror over said planet. Thankfully, you're not alone. The aliens are organised into 8 groups, and a 5th columnist rebel has smuggled him/herself aboard each of the sector HQs. You must make contact with them and collect pieces of blueprint they give you. Only with the blueprint safely in your hands will you have any hope of saving your planet and its people.

Enough of this tosh. Sabotage is nothing new. I don't care what impression I just gave you. I know the plot makes the game sound wildly exciting. I know the plot gives the impression of stunning originality. But the game is, in fact, simply **Lightforce** without the bells, whistles and colour. For those of you who read *Crash*, and therefore have absolutely no idea what **Lightforce** is and are probably not allowed to use sharp instruments, such as candles, this means that **Sabotage** is a vertically-scrolling shoot-everything-that-moves-em-up. You control a single spaceship up a series of vertical 'corridors' and have to defend yourself from incessant attacks by waves of maurading enemy craft. There are asteroid fields to navigate, plus the maze of birds. Huh, you say, what maze of birds? Oh, didn't I mention them?

After you have passed through the level, you meet the normal multi-hit mothership. Hit her a few times, which is really easy to do, and she'll explode. You then land your ship on the runway at the end of each level, and you're into the sub-game.

A small maze appears, with you at one end and the 5th C. rebel in the middle. You have to work your way through the maze and avoid the divebombing birds which appear at the top of the screen, wait a few seconds, then fly directly downwards and vanish at the bottom. One you reach the 5CR, you collect the piece of blueprint, and it's time to trot off to the next level. Trot, trot, trot.

Sabotage is a very good game. Not it's not often you hear me say that. I like it *because it plays very well*, although your ship moves very slowly, too slowly for any really fast joystick waggling. Still, you can speed it up temporarily by collecting a speed icon. Unfortunately the speed doesn't last very long and you soon find yourself back at snails' pace.

Graphics are average for this kind of game. Your ship is animate, well enough and the crafts move very smoothly. The aliens are varied enough to be interesting, though things do get a bit repetitive.

A very playable shoot 'em up, and one that has done Zeppelin proud. One of the better budget releases around, it makes you want to see more from Zeppelin■

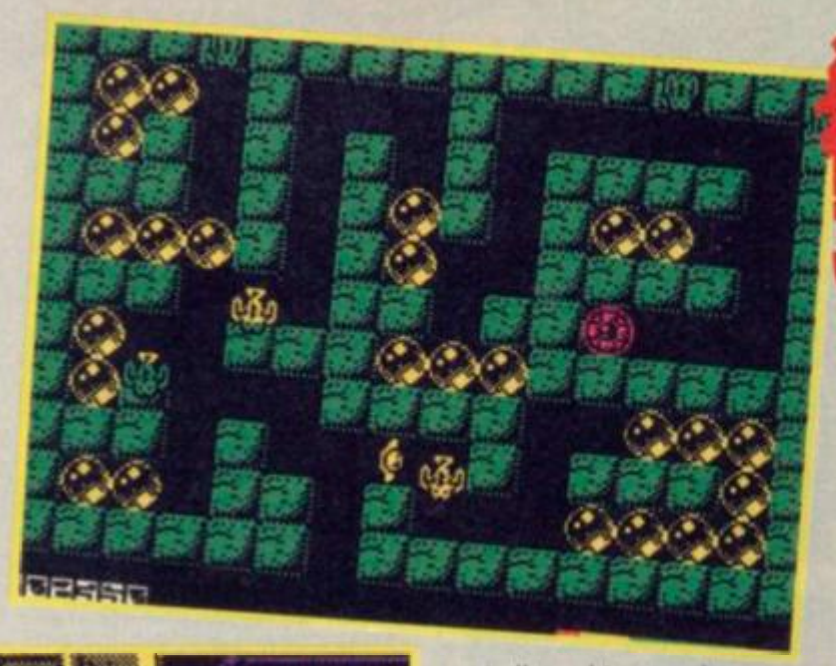

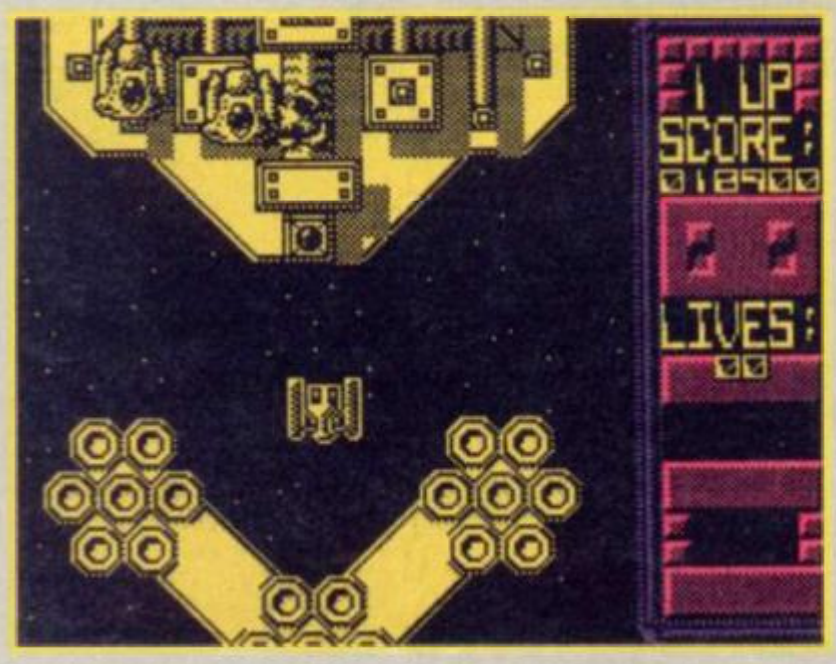

FAXBOX

Playable upward scroller with some nice graphics. A worthwhile budget buy

SABOTAGE
Label: Zeppelin Games
Author: Nicky Rutter
Price: £2.99
Memory: 48K/128K
Joystick: various
Reviewer: Tony Dillon
8

Castle Computers

NOW TAKEN VISA

DEPT SU 6
CASTLE HOUSE
11 NEWCASTLE STREET
BURSLEM
STOKE ON TRENT

TEL: 0782 575043

SALE

Ace 2	6.50
Arc of Yesod	1.50
Action Force II	6.50
Arnhem	6.50
Mask I	2.99
Barbarian	4.95
Bride of Frankenstein	1.99
Basil-Mouse Detective	5.25
Bismark	6.75
Bubble Bobble	5.30
Buggy Boy	5.50
Cluedo	6.75
Conflicts 1	9.50
Conflicts 2	5.25
Challenge of Gobots	1.99
Gnome Ranger	6.75
Guantlet II	6.45
Gunship	6.95
Ghosts & Goblins	5.25
Guadal Canal	6.95
Cosmic Shock Absorber	1.99
Dan Dare II	5.50
Mask II	2.99
Masters of the Universe the movie	2.99
Super Cycle	2.99
Target Renegade	5.50
Ring Wars	6.95
Gunsmoke	6.50
Teladon	6.50
Yeti	6.50
Impossible Mission 2	6.50
Where Time Stood Still	5.50
Leviathan	2.99
Rebel	2.99

SALE

Dragons Lair	2.99
Deathscape	1.99
Desert Rats	6.75
Explorer	1.99
Future Knight	1.99
Evening Star	5.25
F15 Strike Eagle	6.75
Freddy Hardest	5.50
Gallipoli	6.50
Game, Set & Match	8.95
Alternative World Games	5.50
A.T.F.	6.95
Tetris	6.75
Terremex	6.50
Mega Apocalypse	6.50
Star Paws	2.75
North Star	6.50
Troll	6.95
Wizard Warz	6.50
Platoon	6.95
Flintstones	6.50
Impact	6.95
Arkanoid 2	5.50
Rolling Thunder	6.50
Rockford	2.75
Frightmare	6.95
Xarax	2.75
Championship Sprint	6.75
Crosswize	5.50
Side Arms	6.50
Go to Hell	1.99
Extricator	2.99
Gyron	.99
Star Raiders II	2.99
Scrabble	4.95

SALE

Gunrunner	1.99
Greyfell	2.50
Hive	1.99
Hybrid	1.50
Hot Runestone	1.99
Hysteria	5.25
Indiana Jones	6.45
I.C.U.P.S.	.99
I of Mask	1.99
Auf Wiedersehen Monty	2.99
Kung Fu Master	2.50
Koronis Rift	1.99
International Karate	2.75
International Karate +	6.75
Legions of Death	4.95
Livingstone	6.25
Out of this World	1.99
Black Lamp	5.50
Rasputin	1.99
Bugsy	1.99
Dandy	1.99
Plasmatron	2.99
Ninja Hamster	3.95
Indoor Sport	3.95
Hard Ball	3.95
Yes Prime Minister	2.99
G.F.L. Baseball	2.99
Mystery of the Nile	2.99
Nodes of Yesod	1.99
Bedlam (128K only)	6.50
Predator	6.95
The Big Sleeze	1.99
Overlord	6.99
Crosswize	5.50

SALE

STOP PRESS — JUST ARRIVED

KILLED UNTIL DEAD

OUR PRICE £2.99

COMBAT SCHOOL

OUR PRICE £2.99

GRYZOR

OUR PRICE £3.95

PSYCHO

OUR PRICE £3.95

OUR PRICE £3.95

FIREFLY

ROAD RUNNER

OUR PRICE £3.95

SALE

Mercenary	6.75
Monopoly	6.95
Mag Max	5.25
Moon Strike	5.25
Mystery Arkham Manor	5.25
Napoleon at War	6.50
Nebulus	5.50
Nightmare Rally	5.25
Orbix the Terrorball	1.99
PSI5 Trading Co	1.99
Prodigy	1.99
Pulsator	1.75
Pegasus Bridge	9.50
Roundheads	5.95
Rygar	6.50
Rastan Saga	5.25
Sky Runner	1.99
Death Scape	1.99
Evil Crown	2.99
Elevator Action	1.99
World War 1	6.95
Living Daylights	3.95
Crazy Cars	6.50
Dan Dare	1.70
Dark Empire	2.99
Doomarks Revenge	2.99
Knucklebusters	2.99
Sidewize	2.99
Clever and Smart	2.99
Nemesis Final Challenge	2.99
Outcaster	2.99
Starfox	2.99
Stainless Steel	1.99
Vulcan	6.99
Thing Bounces Back	2.99

SALE

Stainless Steel	1.99
Sorodons Shadow	2.50
Shockway Rider	1.99
Saboteur II	5.25
Scalextric	6.95
Sentinel	6.75
Shadows of Mordor	3.95
Silicon Dreams	10.95
Slaine	2.99
Sorceror Lord	9.50
Star Wars	6.95
Starglider	10.50
Street Hassle	5.25
Super Sprint	6.95
Survivor	6.25
Triaxos	1.99
Super Hang On	6.75
Thundercats	5.50
Through the Trapdoor	6.25
Rocky Horror Show	2.99
Twister	1.99
Platoon	6.75
Worldclass Leaderboard	6.25
4 Smash hits	6.95
Arcade Alley	5.25
Now Games 3	2.99
Magnificent 7	6.95
Live Ammo	6.95
Nigel Mansell's GP	6.95
Cholo	3.95
Ikari Warriors	5.50
Book of the Dead	2.99
Ball Breaker	2.99
Cybernoid	5.25
Bard's Tale	6.95

WE NOW OFFER AN EVEN FASTER SERVICE THAN EVER BEFORE! TRY US, YOU WON'T BE DISAPPOINTED. P&P 50p on all order under £5. Over £5 P&P is free. Overseas £2 per tape.

PLEASE STATE SPECTRUM WHEN ORDERING

SALE

JUST ARRIVED

WINTER GAMES
RRP £7.95
OUR PRICE £3.50
DON'T HANG ABOUT

RAMPARTS
RRP £8.95
OUR PRICE £2.99
BE QUICK FOR THIS ONE!!

RENEGADE
RRP £7.95
TO CLEAR AT £3.95

SIDEWIZE
RRP £9.95
ON OFFER £2.99

MUST GO HENCE THE SILLY PRICE!!
DRUID II
RRP £9.95
OUR PRICE £2.99

SALE

Trantor	6.25
Virgin Atlantic Challenge	.99
Zoids	1.99
Rampage	6.75
Matchday II	5.25
720° Degrees	6.25
Driller	10.50
Vulcan	6.95
Flying Shark	5.25
Werewolves of London	6.50
Mad Balls	5.50
Dark Sceptre	5.25
Knightmare	6.75
Football Manager II	6.95
Winter Olympiad 88	6.75
Gary Lineker Soccer	5.50
Doc the Destroyer	2.99
Yankee	6.95
Zulu War	6.50
Frankenstein	3.95
Oink	3.95
Gun Slinger	2.99
Nodes of Yesod	1.99
Falcon Patrol II	1.25

128K GAMES

Spitfire 40	6.95
The Pawn	10.95
Little Computer People	4.95
Ghost Buster	2.99
Ball Blazer	2.99

SALE

TO CLEAR!

FIREFLY
RRP £7.95
OUR PRICE £3.50

BASKET MASTER (FROM OCEAN)
RRP £7.95
LAST FEW AT £3.50

PHANTOM CLUB
RRP £7.95
SELLING FAST AT ONLY £3.50

NOW REDUCED TO £1.70 ARE ALL THE FOLLOWING

POPEYE
NOSFERATU
LEAGUE CHALLENGE
SOCCER BOSS
KICKSTART II
FOOTBALL FRENZY
JOE BLADE
INDOOR SOCCER
GRANDPRIX
DEVIANTS,
ROLLAROUND, P.O.D.,
TIR NA NOG, DUN
DARACH, MARSPORT,
DAY IN THE LIFE OF
THING, DAM BUSTERS,
POGO STICK

SALE

COMPILATIONS

4 SMASH HITS
(Exolon, Zynaps, Ranarama, Uridium +)
£6.95

PACK OF ACES
Who Dares Wins 2, Boulder Dash, International Karate, Nexus
ALL FOR ONLY £4.50

SOLID GOLD
Gauntlet, Ace of Aces, Leaderboard, Winter Games, Infiltrator
POCKET MONEY PRICE
£5.00

10 GREAT GAMES VOL 2
Auf Weidersehen Monty, Mask, Death Wish 3, Jack the Nipper 2, Samurai Trilogy, Convoy Raider, Basil the Great Mouse Detective, Thing Bounces Back, The Final Matrix, The Duct
£6.99

COMPUTER CLASSICS
Xelon, Aliens, Into the Eagle's Nest, Dynamite Dan, Cauldron 2
POCKET MONEY PRICE
£4.99

SALE

COMPILATIONS TO CLEAR

COIN OP CONNECTION
Breakthrough, Express Raider, Metro Cross, Crystal Castles
For only **£3.95**

SPORTS PACK
Snooker, On the Oche, World Cup, Olympics, Golf, Derby Day
£3.99

ARCADE FORCE 4
(Gauntlet, Road Runner, Metrocross, Indiana Jones and the Temple of Doom)
£6.99

WE ARE THE CHAMPIONS
(Renegade, Rampage, Barbarian, Supersprint, International Karate)
£6.99

KIDS PLAY
(Xeno, Matabolis, Nightgunner, Bounty Bob, MarsPort, Monty on the Run, Starion, Lunar Jet Man, Mailstrom, Starstrike)
£4.99

SALE

SPECTRUM +3 DISCS

California Games	9.50
Football Manager	6.95
Game, Set and Match	12.95
Gauntlet	9.50
Gunship	9.50
International Karate	6.95
Live Ammo	10.95
Magnificent 7	12.95
The Pawn	12.25
Renegade	10.95
Thundercats	10.95
World Class Lboard	9.50
Tai Pan	10.95
Tomahawk	9.50
Phantom of the Opera	6.95
Sceeror Lord	13.95
3D Game Maker	8.95
Dracula	9.95
Phantom of the Opera	6.95
The Boggit	7.95
Outcast	7.95
Ballbreaker 2	7.95

+3 DISC COMPILATIONS
Nemesis the Warlock, Pulsator, Catch 23, Slaine

MUST GO HENCE THE DAFT PRICE OF
£5.95

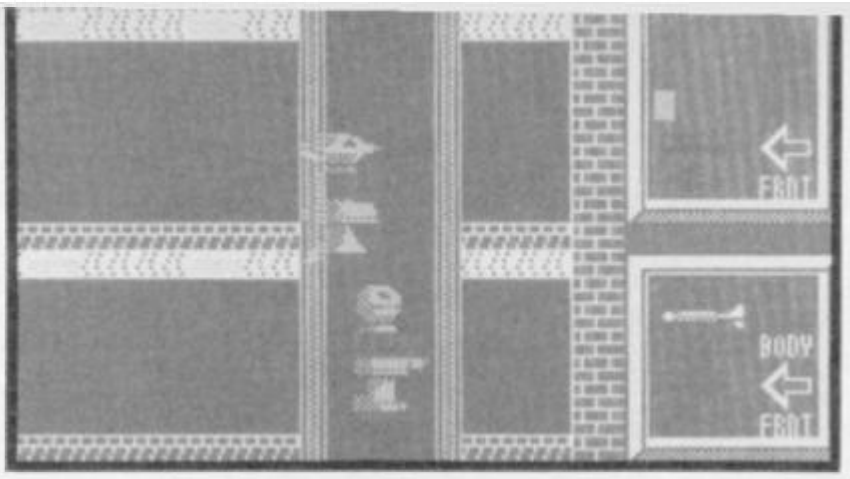

ARCADE REVIEW

CYBERKNIGHTS

So who is this bodger R. T. Smith, that he gets his name emblazoned on the package of his new game **Cyberknights**? I'll tell you – he's the author of lots of strategy games, and if you ask me he should have stuck with what he's good at. The trouble is that **Cyberknights** ia a very, very, very, very, very good idea, but the programming just isn't that hot. The graphics are dire and the fancy icon controls don't do much to conceal the fact that all you really have to do is move around a maze zapping robots. Boresville Wyoming, you may well say.

You can play in two-player mode, in which case the aim is to eliminate your opponent, or in one-player mode, where you have ten enemy robots to destroy.

The scenario is the 22nd century, where robot knights battle in vast underground arenas to entertain the upper classes. You move left and right through the tunnels and up and down through lift shafts. If you're equipped with a jet pack, you can fly within the limits of your fuel. Your success in fighting other robots will depend on their specification and armaments. For instance, you can shoot their heads off, but they won't die until you destroy the body. An icon display allows you to select weapons including lasers, mines and radiation grenades.

Prize money is earned by destroying enemies, and can also be found scattered around the arena. There are plenty of helpful tactics to learn, like placing mines where your enemy will become trapped, or taking cover in liftshafts and emerging to fire. The clever part, though, is that although you can fight with default designs of **Cyberknights,** you can lash together your own using the character designer on the B side of the tape.

Cost, strength, weight, size and power consumption all have to be taken into account as you use the pointer and icon system to cobble together a knight. Completed designs can be named, saved on tape and re-edited for future games.

Why do you go funny stripey colours in the lift? Why are there such atrocious colour clashes when two robots collide? **Cyberknights** is best avoided unless you have an aversion to slick programming and well-designed graphics■

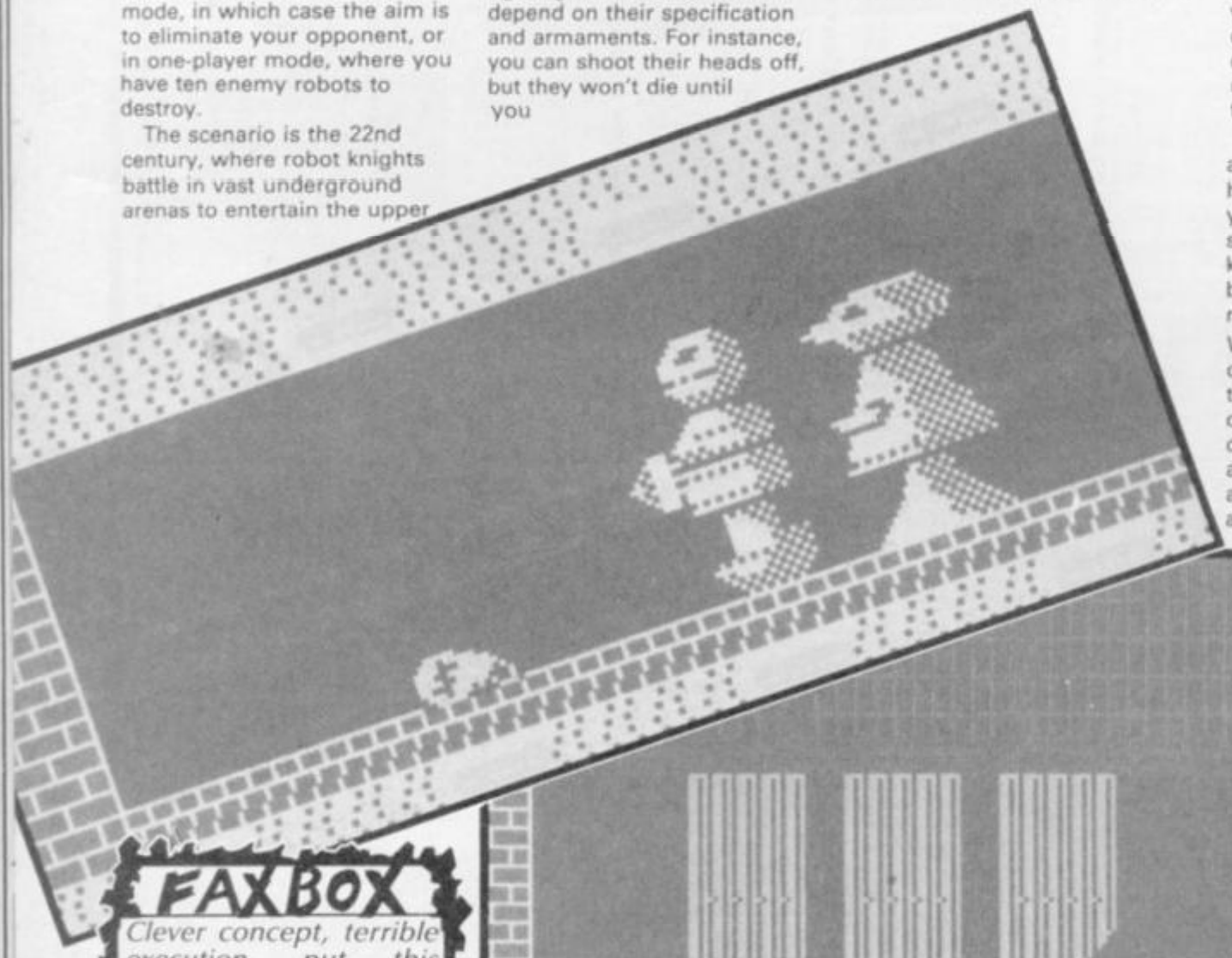

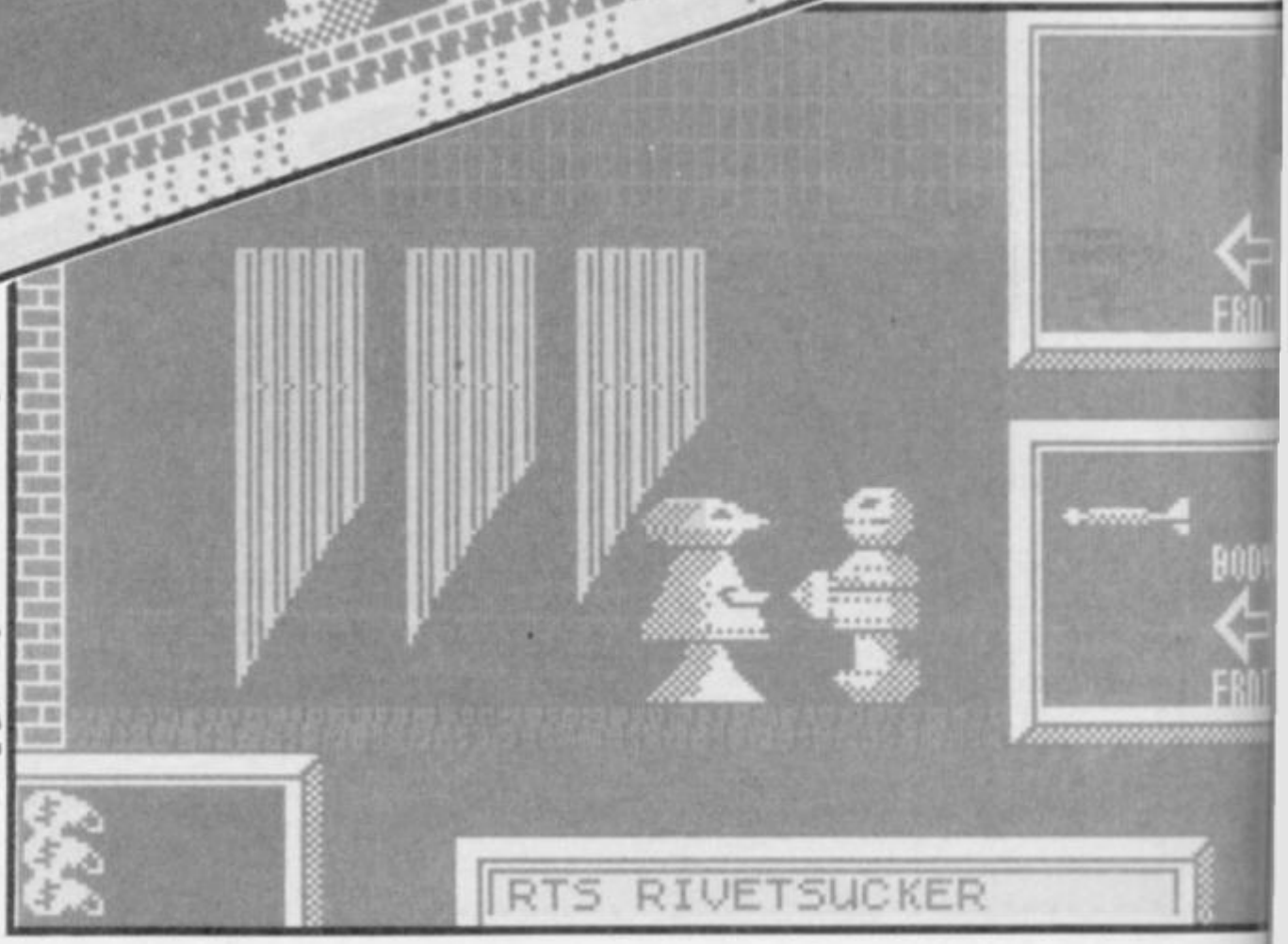

FAXBOX

Clever concept, terrible execution, put this design-it-yourself combat game on dodgy ground

CYBERKNIGHTS
Label: CRL
Author: R. T. Smith
Price: £7.95
Memory: 48K/128K
Joystick: various

Reviewer: Chris Jenkins

★★★☆☆
★★☆☆☆ 5

ROMANTIC ROBOT present

2088 – THE YEAR OF THE ROBOT

£44·95 or £49·95

FOR THE SPECTRUM +3

multiface 3

"THE PLUS 3 DISC SOLUTION" *(Sinclair User)*

"If you want to use commercial Spectrum software with the Plus 3 you MUST also buy a Romantic Robot Multiface 3, or Amstrad's disk drive will be useless with commercial software. The Multiface 3 is the ONLY reliable way to copy Spectrum programs to disk." *(Computer Shopper)*

"Any 128K+3 owner will find it a wonderful device, indispensable even." *(Sinclair User)*

"A GOOD REASON TO BUY SPECTRUM + 3" *(Crash)*

FANTASTIC SPRING OFFERS

MULTIPRINT

THE ULTIMATE SPECTRUM PARALLEL PRINTER INTERFACE.

INSTANTLY usable (software in ROM): LLIST, LPRINT and COPY plus a unique FREEZE BUTTON to stop any program and change any printing parameter (incl. COPY sizes & types, LINE feed, width, spacing, all margins, etc.) any time. Also fully PROGRAMMABLE in BASIC. Menu-driven, a JOY TO USE. Built-in MULTI-TOOLKIT. With 1.2m printer cable.

£15 off £5 off

multiface one + 128

MULTIFACE can stop ANY program at ANY point and COPY it to disk/cartridge/wafer/tape. It works every time, is FULLY automatic, menu-driven, user-friendly, idiot-proof. Absolutely EASY to use – just load a game, push a button to FREEZE it and let MULTIFACE COPY it. *Option to SAVE and COPY screens.* Most efficient COMPRESSING. *Built-in unique MULTI-TOOLKIT – essential for poking, hacking, etc.* 8K RAM extension – vital for GENIE, LIFEGUARD, etc.

MULTIFACE 1 has a joystick interface and works in 48K mode.
MULTIFACE 128 (not for Wafadrive) in 48 & 128K mode.
Disciple and +D versions on request.

ONLY £6·95

LIFEGUARD IS AN INFINITE LIFE FINDER. INSTALL IT INTO THE MULTIFACE ONE OR 128, LOAD ANY GAME AND LET LIFEGUARD LOOK FOR INFINITE LIVES, AMMO, ETC. ONCE IT FINDS IT YOU'LL WIN AGAIN AND AGAIN...

INFINITE LIVES FINDER

LIFEGUARD

VIDEOFACE

£30 OFF !

£3 off →

VIDEOFACE digitiser turns pictures from a video camera or recorder into standard hi-res Spectrum screens.

FOR ANY SPECTRUM

Screens can be copied to printer, saved to tape/m'drive/disk, incorporated into other programmes, animated (6 different screens can be held by VIDEOFACE and changed as you wish.

VIDEOFACE is menu-driven, fast and very easy to use – all you need is a Spectrum, COMPOSITE VIDEO signal and a lead. You can even *adjust the grain* (the black and white ratio) and *create special effects!* VIDEOFACE is a unique, most useful and powerful add-on – and it is also SO much fun and joy...

only £6·95

GENIE

GENIE can disassemble ANY RUNNING program at ANY point. Install GENIE into MULTIFACE or MULTIPRINT. LOAD any program, RUN it, STOP it whenever you wish and let GENIE disassemble it. GENIE can also DUMP to printer, SEARCH and FIND text, op-codes, VIEW and ALTER contents of memory or Z80 registers, etc.

Essential for any m/code user.

GENIE works with MULTIPRINT, MULTIFACE 1 and MULTIFACE 128 only.

All prices valid strictly by mail-order 1.5.1988 – 30.6.1988

THE YEAR OF THE ROBOT · BE PART OF IT

I enclose a cheque/PO for £ .....

or debit my [Access] [Visa] No .....

Name ..... Card expiry .....

Address .....

+ p&p to Europe	£ 1.00 ☐	Overseas	£ 2.00 ☐
MULTIFACE ONE	£ 39.95 ☐	MULTIFACE 128	£ 39.95 ☐
GENIE ONE	£ 6.95 ☐	GENIE 128	£ 6.95 ☐
MULTIFACE THREE	£ 44.95 ☐	M3 w/through port	£ 49.95 ☐
MULTIPRINT	£ 29.95 ☐	VIDEOFACE DIGITIZER	£ 39.95 ☐
LIFEGUARD	£ 6.95 ☐	MUSIC TYPEWRITER	£ 7.95 ☐
SPECTRUM + 3 DISCS	£ 2.75 ☐	SPEC. +3 TAPE LEAD	£ 2.95 ☐

ROMANTIC ROBOT UK LTD 54 Deanscroft Ave, London NW9 8EN ☎ 24 hrs [Access] [Visa] 01-200 8870 SU

COMPETITION

WHOOSH!

Verrrwoooosh! Splat! Arghhh! Next time I'm sticking to flower arranging. Yes *Skate Crazy* is too tough for ordinary guys – you have to be a roller-skate hero to make it, as you'll know from playing the demo on this month's fab Megatape.

If you want the full thrill, though, you'll have to get the complete game from Gremlin. And here, we can help you.

On this page you'll see a *Skate Crazy* cartoon which tells you a bit more about the game and the rules. Jump the gaps! Spin around madly! Wear a silly hat! And more!

But wait . . . what's this I see? Our cartoonist has gone mad with the Tippex and made five subtle (well, enormous really) alterations in the first frame, which you see blown up. Can you spot the differences? Course you can!

So RING the differences on the coupon, FILL IN your name and address, CUT it out and send to SUPER TURBO NUTTER SKATE CRAZY CONTEST, Sinclair User, 14 Holkham Road, Orton, Peterborough PE2 0UF. Closing date is June 30th.

30 FIRST PRIZES – A fabulously brill copy of SKATE CRAZY from Gremlin Graphics!

30 RUNNERS-UP PRIZES – An awesomely stupendous SKATE CRAZY full-colour poster!

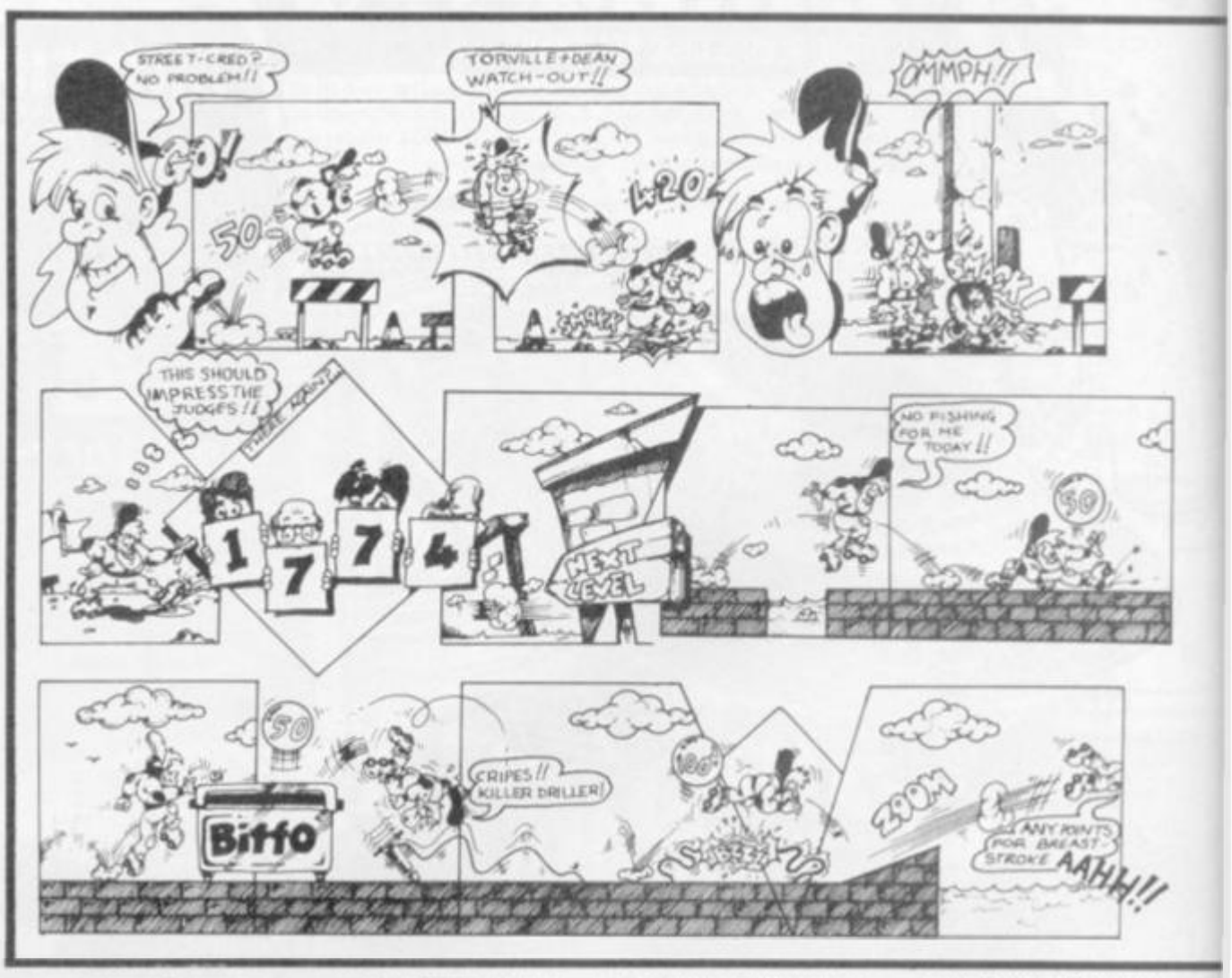

NAME.....

ADDRESS.....

.....

.....

MATCH DAY II

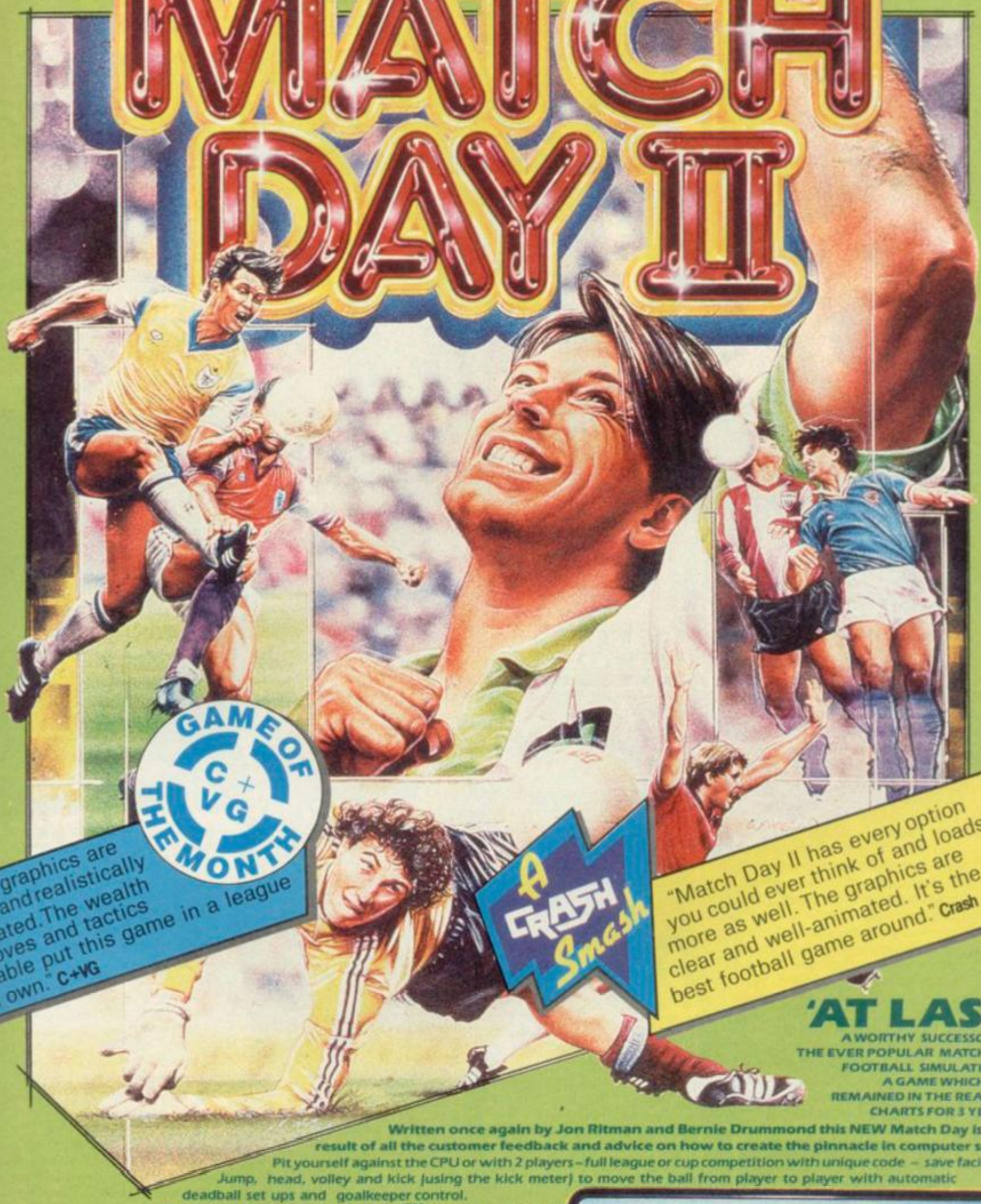

GAME OF THE MONTH C+VG

"The graphics are clear and realistically animated. The wealth of moves and tactics available put this game in a league of its own." C+VG

A CRASH Smash

"Match Day II has every option you could ever think of and loads more as well. The graphics are clear and well-animated. It's the best football game around." Crash

'AT LAST

A WORTHY SUCCESSOR TO THE EVER POPULAR MATCH DAY FOOTBALL SIMULATION – A GAME WHICH HAS REMAINED IN THE READERS CHARTS FOR 3 YEARS.

Written once again by Jon Ritman and Bernie Drummond this NEW Match Day is the result of all the customer feedback and advice on how to create the pinnacle in computer socce

Pit yourself against the CPU or with 2 players – full league or cup competition with unique code – save facility. Jump, head, volley and kick (using the kick meter) to move the ball from player to player with automatic deadball set ups and goalkeeper control.

DIAMOND DEFLECTION SYSTEM™ ensures realistic ball ricochet and the action comes with full music and sound FX.

If you want the very best in football for your micro then there's only one choice... **MATCH DAY II** *with multi-menu system makes the home computer come alive.*

AMSTRAD 8.95 | SPECTRUM 7.95 | COMMODORE 8.95

ocean

ocean is the registered trademark of Ocean Software Limited

Gothik

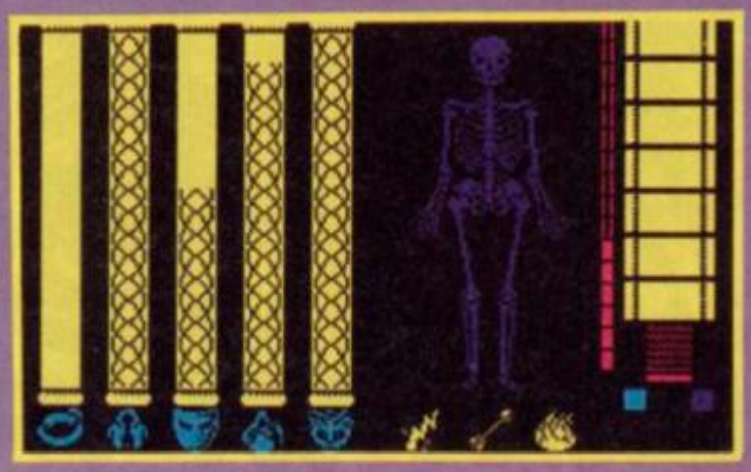

Don't dismiss **Gothik** as just another **Gauntlet** clone, or just another **Dungeons-and-Dragons** role-playing game. Although it's pretty close in many ways to Firebird's successful **Druid**, **Gothik** seems to have greater depth of gameplay and more thought behind it.

Set in the usual maze of catacombs, viewed from above, **Gothik** features the musclebound Olaf and the mystical Olga, who look pretty similar apart from Olga's extra two pixels. Olaf is better at the strong-arm stuff, and Olga at magic, as you'll see when you access the status display by pressing the space bar.

This display shows the potency of your three main weapons – arrows, fire and lightning bolts – and whatever charms and spells you have collected on the way. In the centre of the screen is a skeleton, parts of which glow as you discover pieces of the wizard which are the object of your quest. There are seven levels, each with four sub-levels accessed by transporters. Of course, the catacombs are also haunted by sundry nasties, including giant gorillas, walking eyeballs, and, at the end of each level, a guardian demon who can only be defeated with the right combination of spells.

Sixteen different potions can be found in the mazes. Some of these are helpful, giving you extra speed or strength, increasing the power of your weapons or disguising you to confuse the guardians. Some are worse than useless, taking away your strength or speed, or even reversing the directions of your controls.

If you collect gold, you can exchange it for extra strength or magical power if you are running low. It's also worth bearing in mind that there are some situations where you will find yourself trapped unless you have sufficient fireballs or firestorms to blast your way free.

Unless you pay attention to what you're doing, it's rather easy to spend a long time wandering around, using up potions and zapping the baddies without achieving anything. It's best to make a map and to concentrate on finding particular objects which you need to complete your quest. In this sense, **Gothik** isn't much fun if all you're looking for is a quick blast. It seems the sort of game where you require a lot of time and concentration to get anywhere, and it's a pity the graphics, especially of some of the monsters, aren't quite up to it. Still and all, as Conan the Barbarian used to say, an absorbing and worthwhile fantasy adventure■

FAXBOX

Complex and enjoyable shooty-shooty magic potion nonsense a la Gauntlet

GOTHIK
Label: Firebird
Author: Paul Hutchinson
Price: £7.95
Memory: 48K/128K
Joystick: various

Reviewer: Chris Jenkins

★★★★☆
★★★★☆ 8

CR

As shoot-'em-ups go, **Sidewize** was one of the best of '87. What better could Firebird do than a sequel? But, as has been proven time and time again, the word 'sequel' can bode misfortune. Not just in the games world, either. **Superman 4**, for example. Thankfully, **Crosswize** falls into the slim category of games that at least equal, if not better, the original and continues where **Sidewize** left off.

After saving the 4 worlds of thingy, whatsit, erm and you know, the universe became a happy place. Your reputation as a hero grew and grew, as did your head. Peace has reigned triumphant, until now. Lots more aliens have decided to be a pain in a place where the sun don't shine, and you have been conscripted to help on the front line. Well, not exactly help. To put it another way, you **are** the front line.

Following on in the trend of such games as **Soldier of Light** and indeed, **Sidewize**, **Crosswize** places you as a lone fighter, without ship or copy of SU, expected to save the show by moving through a right to left scrolly landscape, shooting anything that comes at you.

The aliens attack wave after wave, and good golly, there's a lot of them. All different shapes and sizes too. Some fly in set patterns, some zoom by and shoot at you, some dive at you kamikaze like *(Someone takin' my name in vain? K.B.)*.

The diamond shaped objects and the spheres are the ones

Crosswize

ARCADE REVIEW

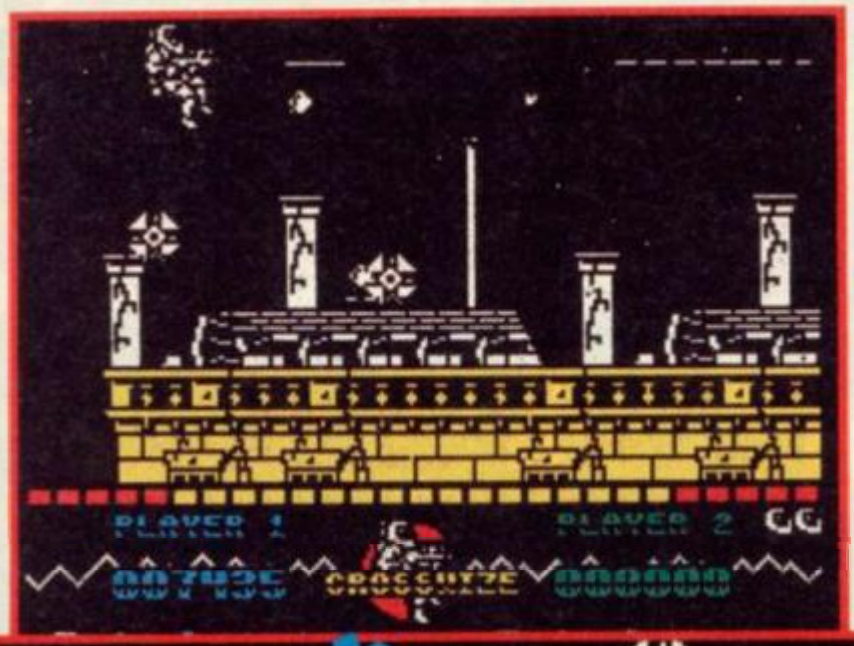

HINTS AND TIPS

- When flying over buildings, beware of gaps between them. Fountains of rocks usually spout from them
- Try not to move about too much, as aliens sometimes come from some quite unexpected angles
- In the sections where you have to weave between slabs of rock, keep at the bottom. This helps you to get out of the way when they start getting faster
- A common tactic is to hold down the fire button to fire at a very fast rate. Don't. Aim first, then fire. This prolongs the length of time you have your special weapons

shield can be found and used to get past 'that bit'. You know the bit you can never get past normally. Finally, a smart bomb, which kills everything currently on screen.

In some games, you get a set amount of lives. In others, you get an energy level. In **Crosswize**, you get both. You instantly lose a life, if you crash into something (ground feature, bullet, other sprite). Also, your energy is continually dropping, and must be topped up with the help of the energy icons. Should your energy drop to a sufficiently low level, you begin to slow down. Slow to the point

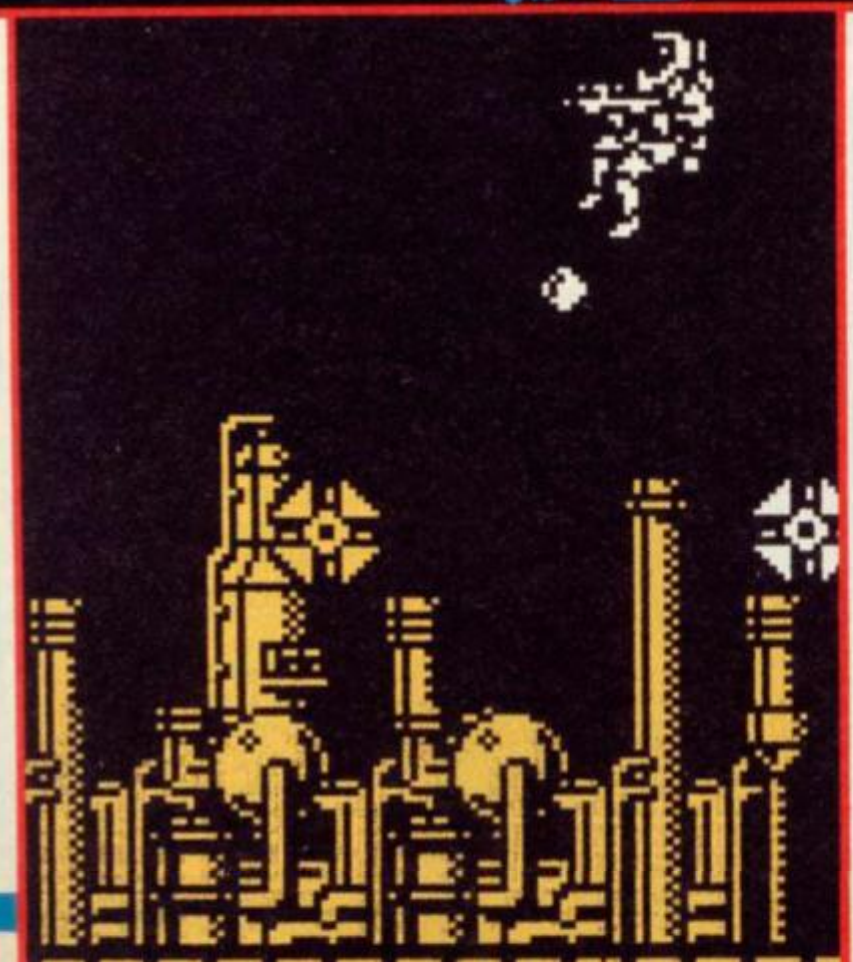

that travel in set patterns. No problem, bang bang. Then there are the large slab like things that come on from all sides of the screen. Occasionally, if you really have bad luck, a wave of craft will fly on from just behind you, and loop around you, shooting as they go past. Perhaps a little help is needed in the form of some extra weaponry.

In a lot of places (to start with) lie various tokens. These either give you extra energy or, huuuuuugh (sharp intake of breath), an extra weapon. Not any ordinary nancyboy weapon either, but a real instrument of destruction. You can get a portable missile silo, enabling you to fire 5 missiles in a forward direction. You can get fan bullets, which fire outwards in the direction you are facing, as well as complete surrounding bullets, that fire outwards from your person. A that you die.

In this game, it's not just the enemy that are a lethal threat. The ground is too. You fly over various buildings, and most of them have aerials, chimneys that spit bullets and all manner of strange artefacts.

To get to the next level, you must destroy the multi hit mother ship. All I can tell you is that she is big, at least twice the size of your little sprite, and very hard to kill without additional weapons.

I'd go as far as to say that **Crosswize** plays better than most of the recent Spectrum games I've seen. The game moves along at a very fast pace, though never too fast to be confusing. The pattern of aliens is learnable, though a random element is involved in certain positions in the game.

A terrific shoot-'em-up and a classic blast. Violent escapism at its best■

ARCADE REVIEW

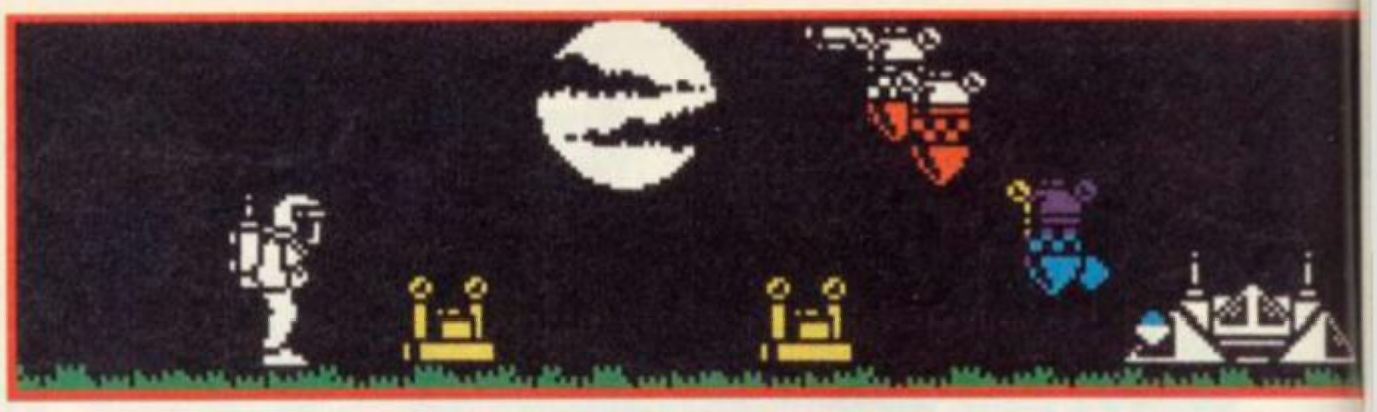

VENOM STRIKES BACK

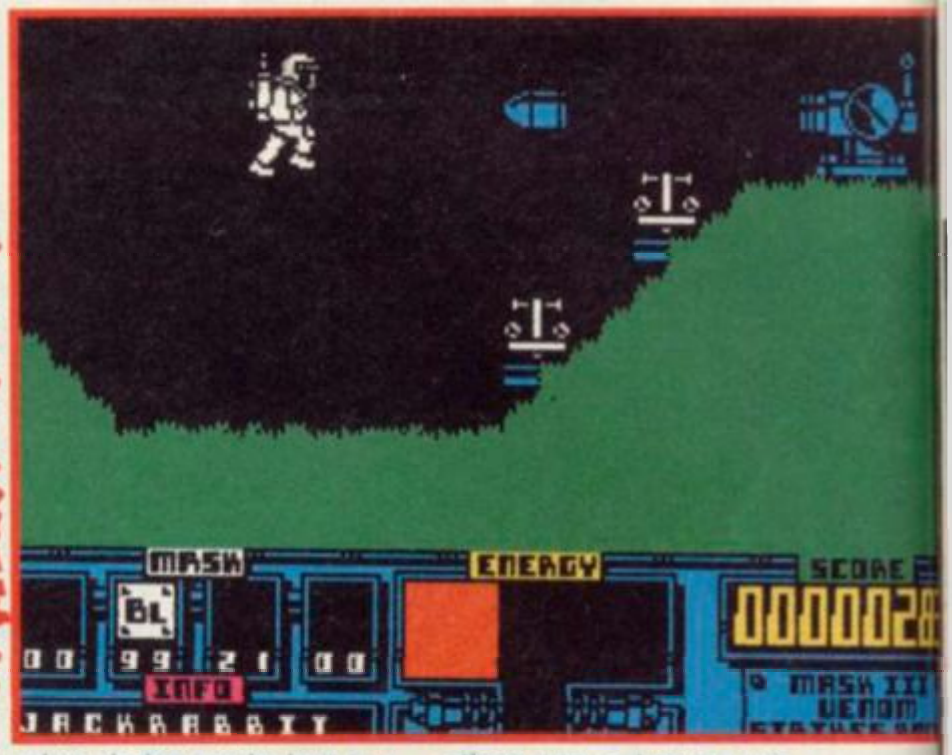

FAXBOX

Exciting multi-screen action, ideal for the trigger-happy toy freak

Label: Gremlin Graphics
Author: Mark Rogers & Colin Dooley
Price: £7.99
Memory: 48K/128K
Joystick: various

Reviewer: Chris Jenkins

★★★★☆
★★★☆☆ 7

Crikey. They're back. Just when you thought you'd heard the last of those nasty terrorist-types from VENOM, they've kidnapped Scott Trakker, son of hero Matt, and it's time for MASK to leap into action again.

This is the third MASK game from Gremlin, and the series shows little sign of running out of ideas. Basically, you could take any action game format and stick the name MASK on it, and it's to Gremlin's credit that they haven't taken the opportunity to put out a load of old plop.

Like many recent releases including **Exolon** and **Yeti**, **Venom Strikes Back** takes place over multiple screens through which your beweaponed figure must fight from left to right. In this case the target is a VENOM base on the dark side of the moon, the weapons are various MASK goodies, and the enemies are the guardian monsters and machines of the evil Miles Mayhem.

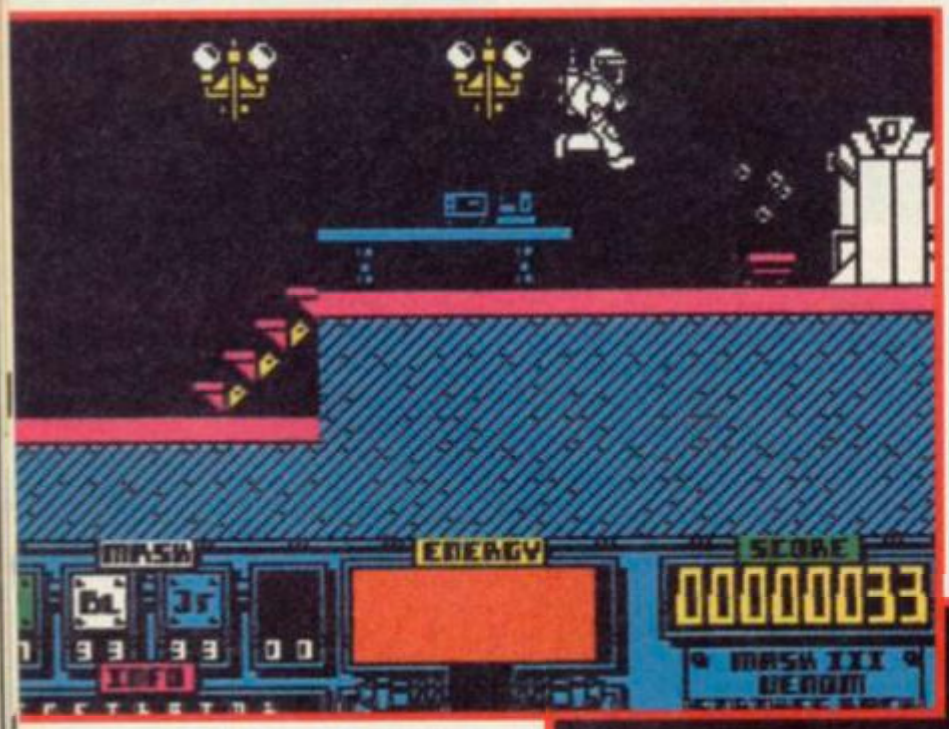

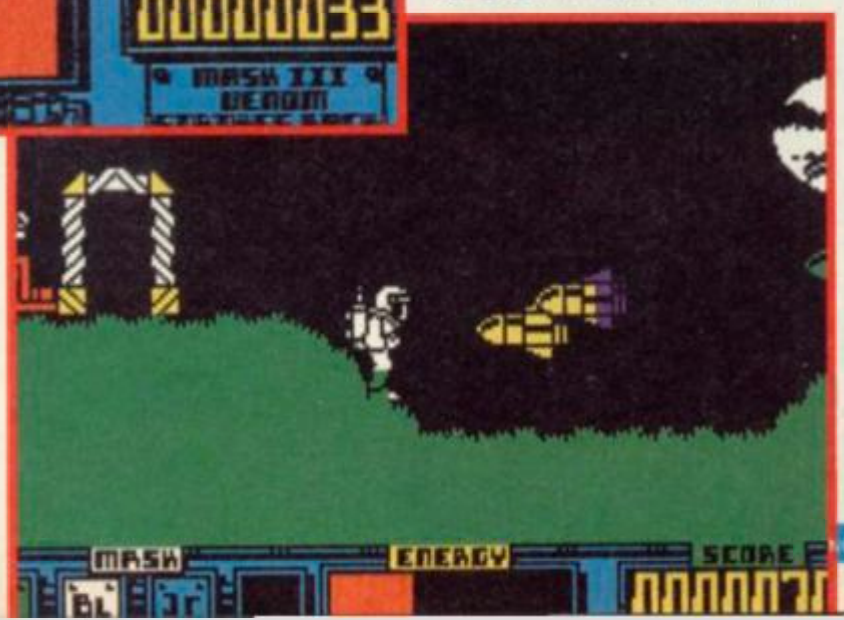

The background details are nicely designed, while the black backdrop of space means that colour clashes can be kept to a minimum. The figure of Matt Tracker bounds energetically across the screen, leaping over cases, extending bridges and what appears to be water (on the Moon)? The nasty weapons include exploding globes, guided missiles, gun emplacements, giant serpents and little acutely armadillos. So what do you do to fight them off?

Scattered over the landscape you will find packages containing alternative MASK helmets. These give you special powers, and can be selected from an icon menu at the bottom of the screen using the number keys. The first mask fires bullets, but you only have 99 so don't waste them. The others wear out as you use them, so keep an eye on the meters or you'll find your weapon cut off unexpectedly (oo-er). The second mask gives you invulnerability for a short period, while the third allows you to fly and gives you a laser. The fourth is a bit of a mystery, 'cos I haven't found it yet, but expect it'll be something spiffy.

As you'd expect, after moving through several doors, you'll come to the end of the level where there's an extra big, extra nastie waiting to take you out. At the end of level one, it's a cannon mounted on the top of a hill, and here you'll be forced to wade through its fire or waste your flying power in order to get at it.

At the end of each level you're given a code which allows you to start at that level in subsequent games. Quite right too; I loathe games where you have to fight your way all through the first levels over and over again. Apart from the odd silliness – water and clouds on the moon, for instance – **Venom Strikes Back** is jolly good fun. It's remarkably similar to aforementioned titles like **Exolon** and **Yeti**, though, so don't expect much in the way of originality■

ARCADE REVIEW

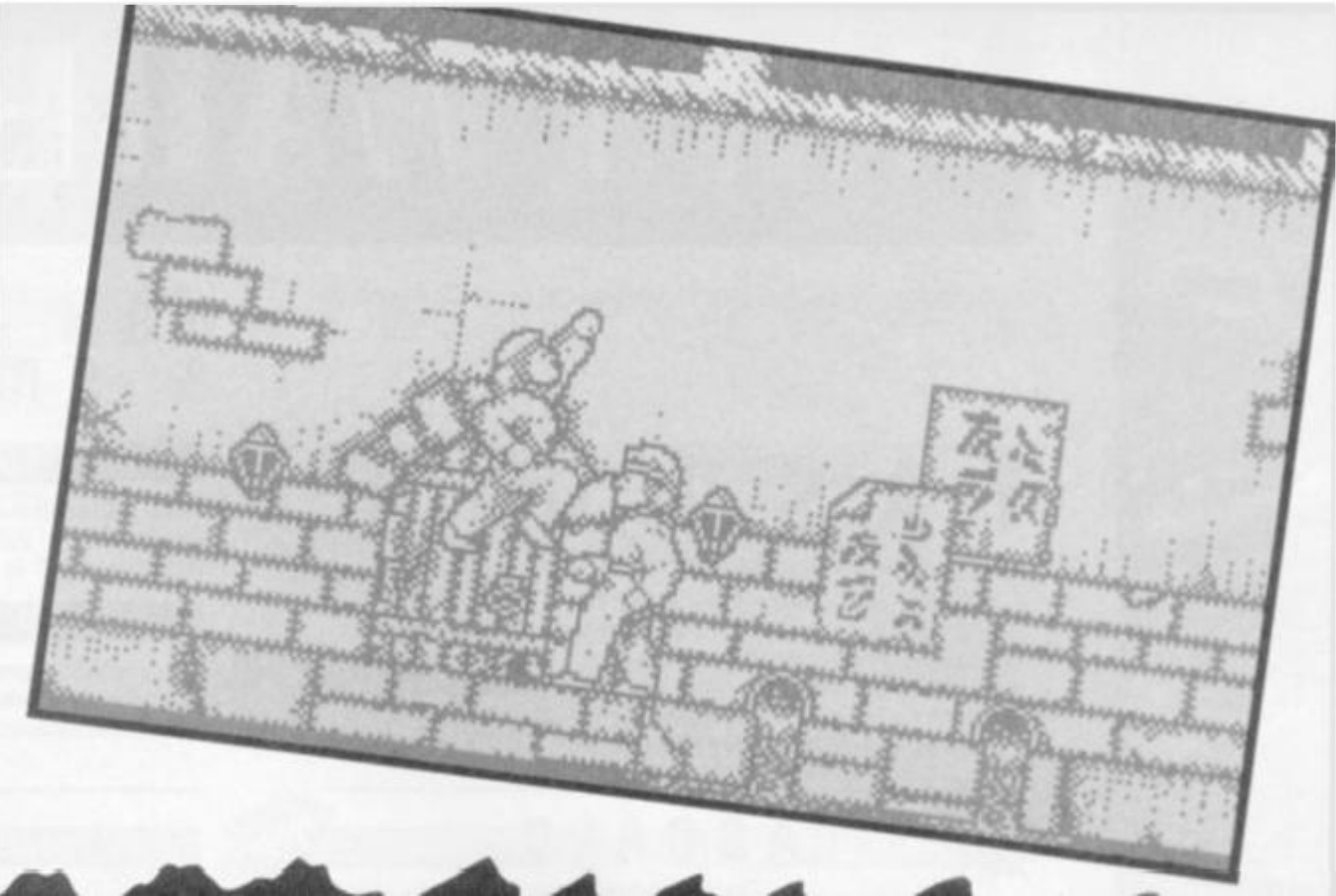

SHANGHAI KARATE

HEEEEeeeeeeAAAH! GNNNGH! HUUUuuurnhhhHHHG! No, it's not one of Ian Botham's elephants straining itself, it's yet another karate game in progress. You'd have thought the genre would have been played out long ago, what with the originals like Way of the Exploding Fist **now reappearing on budget, but Players' latest,** Shanghai Karate, **shows that martial arts games are alive and – kicking (hur hur!).**

So what's the plot, I hear you yawning. The evil Wang Chen has stolen the sacred scrolls from the Karate Masters. While he was at it he slaughtered the lot of them, which I'd have thought would have been more frowned upon, leaving only Lo Yin (who was reading the Daily Star in the bog at the time) to revenge his masters and regain the scrolls.

How does he go about it? Why, by kicking lots of orientals to death. The first level is set in the caves beneath the academy, the second by the Yangtze river, and the third in the Dragon Temple. All the scenes load in one go on the 128K version, which features nicely sampled gongs and various slaps and grunts, together with decent music. On the 48K version you have to load the different levels one at a time.

Some of the backgrounds are lovely, especially the Dragon *Temple, but the characters* **sometimes tend to get lost against the background, especially in the riverside scene. The movement, too, is a bit dodgy; there just aren't enough frames in the animation, so you can't really react to your opponents move until it's too late.**

You have the usual selection of fighting moves, including high kicks, punches, low sweeps and blocks. As you chop away at your opponent, he will try to force you to one side of the screen where you will fall (very slowly) to your death. The solution is to leap over his head (again very slowly), turn around and try to force him into the same position.

On the one-player game, you must reduce your opponent's power to zero and bump him off four times to move on the next level. In two-player mode, you just compete on level one, which seems a pity.

So, there you have it. Nice backgrounds, nice sampled noises and music on the 128K version, but rather slow movement (which can be speeded up by selecting sound off) and undistinguished character design.

Whether you fancy a quick kick at Shanghai Karate **depends very much, I suppose, on whether you've already played and enjoyed** *Exploding Fist, Ninja Hamster, Fighting Warrior, Uchi Mata, Barbarian, Sai Combat, Fist 2, Yie-Ar Kung Fu, Kung-Fu Master, Shaolin's Way, International Karate, International Karate Plus, Samurai Warrior,* **de dum de dah de dum . . .■**

FAXBOX

Decent budget chop-'em-up with better backgrounds than gameplay

SHANGHAI KARATE
Label: Players
Author: Thomson, Parker, Severn and Swinbourne
Price: £1.99
Memory: 48K/128K
Joystick: various

Reviewer: Chris Jenkins

★★★★☆
★★★☆☆
7

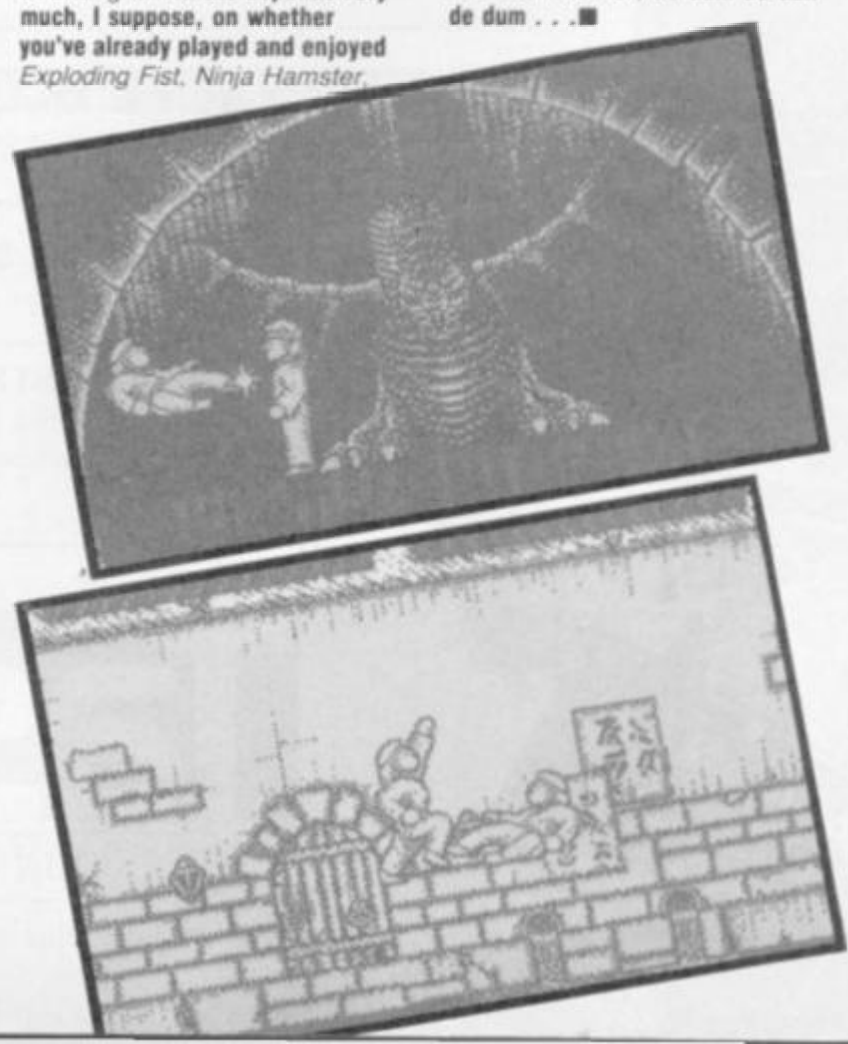

SOFTWARE THAT

Use the coupon or phone or write for the free brochures describing these products.

TASWORD

The Word Processor

Power, flexibility and ease of use: qualities that have given TASWORD an enviable reputation for performance and unbeatable value for money. TASWORD is available for every Spectrum computer. Each version is specially developed to make maximum use of memory and keyboard layout. TASWORD: power, flexibility and performance. The definitive word processors for the ZX Spectrum.

NEW!

TASCALC

The Spreadsheet

At last! A comprehensive spreadsheet for the Spectrum. With a grid of 52 columns by 157 rows TASCALC processes numbers in just as powerful a way as TASWORD deals with words!

TASPRINT

The Style Writer

Print output from TASWORD in impressive new print styles (fonts). The lettering is double the height of normal dot matrix output.

TAS-SIGN

The Sign Maker

Print signs, posters, banners and large notices to get your message across with maximum impact. A program which adds a remarkable new dimension to the use of dot matrix printers!

TASCOPY

The Screen Copier

Fast screen copy software for the RS232 output on ZX Interface 1.

TASWIDE

The Screen Stretcher

PRINTER CABLES

High quality cables for the Spectrum.

TASMAN PARALLEL PRINTER INTERFACE

A low cost means of linking your Spectrum to any printer fitted with the Centronics type standard parallel interface.

48K SPECTRUM & SPECTRUM +

TASWORD TWO

Packed with a host of useful features including a display of 64 characters per line on the screen. TASWORD TWO is the ideal cassette based word processing program for the 48K Spectrum. **Cassette £13.90**

TASWORD THREE

With enhanced program speed, up to 128 characters per line, advanced text editing commands and a powerful mail merge facility. TASWORD THREE is the definitive word processor for the 48K Spectrum with microdrive. **Microdrive £16.50**

not available

TASPRINT

Print your TASWORD output using five impressive new fonts.

COMPACTA
LECTURA

Cassette £9.90
Microdrive £11.40

not available

TASCOPY

Print permanent and impressive records of your screen pictures and diagrams in either monochrome or grey scale for colours.
Cassette £9.90 Microdrive £11.40

TASWIDE

Obtain 64 letters per line on your screen as well as the usual 32.
Cassette £5.50

RS232 serial cable for ZX Interface 1 **£14.50.**

Supplied complete with a one metre ribbon cable and software to LLIST and LPRINT to your printer. The software also includes screen copy programs that work with most dot matrix printers. **Tasman Printer Interface £29.90**

Tasman

PERFECTION IN PROFESSIONAL SOFTWARE

Springfield House · Hyde Terrace · Leeds LS2 9LN · Telephone · Leeds (0532) 438301

T'S HARD TO BEAT

SPECTRUM 128 & SPECTRUM +2

TASWORD 128

Specially developed to take full advantage of the extra memory in the 128K Spectrum, TASWORD 128 can hold over 10,000 words of text!

Cassette £13.90

TASWORD PLUS TWO

Packed with useful features including help displays, on screen formatting and a sophisticated set of print options. TASWORD PLUS TWO can hold up to 64K of text and also includes a powerful mail merge facility. **Cassette £13.90**

NEW!

TASCALC

Use this full working spreadsheet program to process and present numerical information. With advanced features including variable width columns, on screen help and interactive prompts. TASCALC is a major advance in making your Spectrum work usefully for you. **Cassette £17.95**

TASPRINT

Print your TASWORD output using five impressive new fonts.

MEDIAN
PALACE

Cassette £9.90
Microdrive £11.40

TAS-SIGN

Print signs with letters at any height from about one inch to the full width of the paper. Print across the paper in the usual direction or along the length of the paper for eye catching banners. Send for the brochure to see what TAS-SIGN can do! **Cassette £17.95**

TASCOPY

Both monochrome and grey scale fast machine code screen copy programs. Please note that they only run in 48K mode.

Cassette £9.90 Microdrive £11.40

TASWIDE

Get 64 letters per line on the screen. Only works in 48K mode.

Cassette £5.50

RS232 serial cable for ZX Interface 1 **£14.50**
RS232 cable for built-in serial port **£14.50**

The Tasman Parallel Printer Interface is completely compatible with the Spectrum 128 and Spectrum +2. **Tasman Printer Interface £29.90**

SPECTRUM +3

TASWORD PLUS THREE

A sophisticated word processor designed to take full advantage of the super fast ZX Spectrum +3 disc drives. TASWORD PLUS THREE features an indispensable range of powerful editing commands which are complemented by on screen help displays, disc management commands and comprehensive print options including a mail merge facility. **Disc £19.95**

NEW!

TAS-SPELL PLUS THREE

TAS-SPELL checks the spelling of your TASWORD PLUS THREE text using a dictionary of over 70,000 words licenced from the Longman Group UK Ltd. **Disc £19.95**

NEW!

TASCALC PLUS THREE

TASCALC PLUS THREE includes all the features of the cassette version described to the left. These include a massive 64K capacity for spreadsheet data, a range of special formula functions, and even a facility to construct bar charts and graphs. **Disc £19.95**

TASPRINT PLUS THREE

Twenty-five new fonts to enhance and extend the quality of your TASWORD PLUS THREE output. The disc also includes a FONT DESIGNER PROGRAM — use this to create your own unique lettering styles! **Disc £19.95**

TAS-SIGN PLUS THREE

On disc and with all the features of the cassette version described on the left. These features include four totally different lettering styles especially designed at Tasman for TAS-SIGN. Example signs are on the disc to get you started. **Disc £19.95**

not available

TASWIDE PLUS THREE

Gives 3 letter sizes on the screen: 64, 42, or 32 per line. **Disc £9.95**

Parallel printer cable for centronics port. **£9.95**
RS232 cable for built-in serial port. **£14.50**

The +3 has a built in parallel interface and all that is required to attach the +3 to a printer is the parallel cable (see above).

If you do not want to cut this magazine, simply write out your order and post to: TASMAN SOFTWARE, DEPT SU, SPRINGFIELD HOUSE, HYDE TERRACE, LEEDS LS2 9LN

I enclose a cheque/PO made payable to TASMAN Software Ltd OR charge my ACCESS/VISA number. Expires _____

NAME _____ ITEM _____ PRICE

ADDRESS _____ £ _____

_____ £ _____

_____ £ _____

Outside Europe add £2.00 per item airmail. £ _____

Telephone Access/Visa orders: Leeds (0532) 438301 TOTAL £ _____

Please send me a FREE Tasman brochure describing your products for Spectrum 48K/128K/+2 ☐ Spectrum +3 ☐ Amstrad ☐ Commodore 64 ☐ Tatung Einstein ☐ PC ☐ SU ☐

PAGE 3 POPSIES

Martech started it with *Samantha Fox Strip Poker.* At the time, Sam was a pouting Page 3 poppet with big things in front of her (I mean the singing career). Unlike Sam, the game didn't flop at all. Thousands of genuine poker fans (honest) queued up to demonstrate their mastery of the venerable card game, and if you believe them not one was saying "phwooer, look at the pixels on that!"

Since then Anco, US Gold and several other unscrupulous companies have produced strip poker games. Palace, though, used real live flesh for the packaging of hack'n'slash hit *Barbarian.* Curvaceous cutie Maria Whittaker was stopped from wobbling long enough to pose in a purple bikini with an embarrassed-looking muscleman. In case you missed the point, the free poster presented her ample assets in bumper blow-up size. Now Martech's *Vixen* presents us with the eyebrow-wiggling sight of Corinne Russell in a leopard-skin bikini and high heels. Where will it all end? **SU** exclusively predicts

★ *Linda Lusardi in "Whoops! My Clothes Have Fallen Off! (again)"* from Filthogrames. A famous Page 3 Girl has lost all her clothes. You have to find them – and burn them.

★ *Suzanne Mizzi's Mud Wrestling* from Smutronic. Pictures digitised in full colour, mainly brown.

★ *Debee Ashby's Mountaineering,* from Sleazesoft. Negotiate the dangerous south face of Debee Ashby with the help of oxygen equipment and sherpa guides.

AND YOUR SPECTRUM

This is it – the big one (ooer!) Time to forget petty subjects like coin-op conversions, disc software and film licenses; today we're going to talk about the birds and the bees, the lads and the lasses, the sort of stuff they demonstrate with rabbits in Biology "O" Level. So, without even a single "fnarr, fnarr!" (That was one – Ed) let's explain everything about sex and your micro.

Are girlies any good at computer games?

No. (This is a complete lie actually)

What does your computer say about your sex life?

Dozens of respected scientists (Prof Jack McMad of the John Noakes Institute of Double Glazing) believe that sexual behaviour is related to the kind of computer you own. He has not been able to work out whether the choice of computer determines the behaviour, or vice versa, but here a few offensive generalisations;

Amiga; "I have more money than sense, so women adore me."

Atari ST; "I have more sense than money, so women ignore me."

Oric; "What exactly do you mean, sex?"

Commodore 64; "Women mean nothing to me – I prefer a good shoot-'em-up."

BBC B; "I would not know a girlie if one came up and bit me on the bum."

IBM PC; "I am not interested in sex, but I do have a fascinating accounts package."

Amstrad; "I am too spotty to even consider sex."

Spectrum; "Can't talk now, I'm too busy *GETTING DOWN LIKE A SEX MACHINE.*"

So there you have it.

Is size important?

A lot of nonsense is talked about this subject. Some say that it's not what you've got, it what you do with it. Others argue that you don't need a big poker unless you've a hot fire to stoke.

The fact is that if you've got a big one, you can expect to get better results and enjoy it more. You'll also find it's more flexible.

If you have got a small one, don't be depressed if people point at you and say "You've got a tiny one – mine's ten times bigger than yours!" They're probably Amiga owners, who are all talk. So, to conclude, yes, memory size is important – if you have a choice between a 16K, 48K or 128K Spectrum, always go for the bigger one. You know it makes sense.

The Spectrum

Learn to use your Spectrum to get your sexy message across.

A) I have a very varied and adventurous sex life

B) I am a responsible guy and I always carry a rubber (-keyed Spectrum)

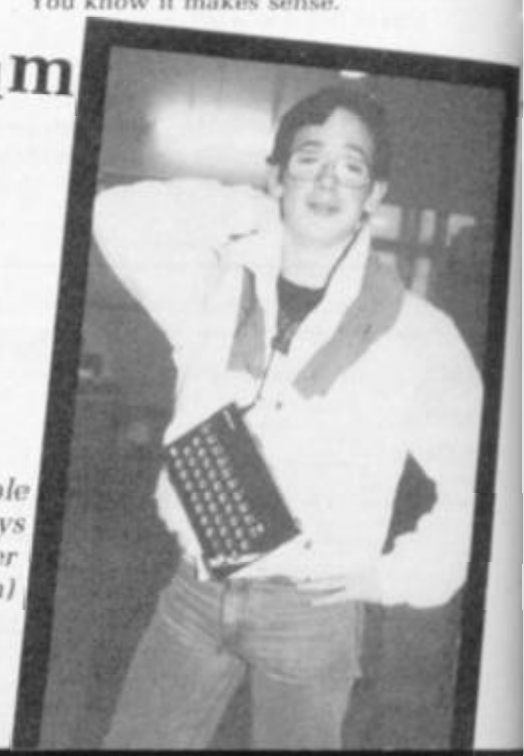

Warriors of the Past...
Warriors of the Future...

prepare for deadly combat

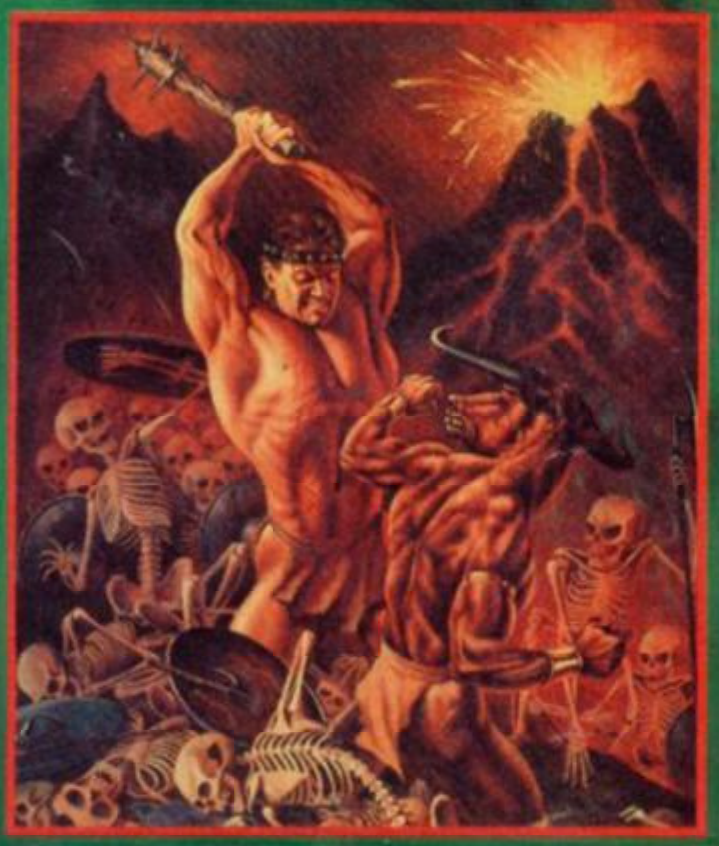

HERCULES
SLAYER OF THE DAMNED
ATARI ST £19.99 Disk
SPECTRUM 48/128K
£7.99 Cassette
SPECTRUM +3 £12.99 Disk
CBM 64/128
£9.99 Cassette – £14.99 Disk
AMSTRAD CPC
£9.99 Cassette – £14.99 Disk
MSX £7.99 Cassette

BLOOD BROTHERS
CBM 64/128
£9.99 Cassette – £14.99 Disk
AMSTRAD CPC
£9.99 Cassette – £14.99 Disk
SPECTRUM 48/128K
£7.99 Cassette
SPECTRUM +3 £12.99 Disk

HERCULES – *SLAYER OF THE DAMNED*

Son of the Gods, curse of his fellow men, Hercules is set 12 awesome tasks to exonerate the sin of murdering his children. Armed by his divine fathers he sets forth to face the hideous skeleton hordes and ultimately overcome the evil minotaur. To slay the damned is his only saviour in repenting his sins.

BLOOD BROTHERS

"Our blood is mixed,
We are as one,
Let no man or beast come between us,
And let nothing deter us from our aim,
To avenge the deaths of our parents,
And destroy the Scorpians,
DEATH TO THE SCORPIANS"

GREMLIN

Gremlin Graphics Software Ltd., Alpha House, 10 Carver Street, Sheffield S1 4FS. Tel: 0742 753423

SINCLAIR user

TARGET: RENEGADE

Poster No 14 *June*

Lift staples carefully to remove poster!

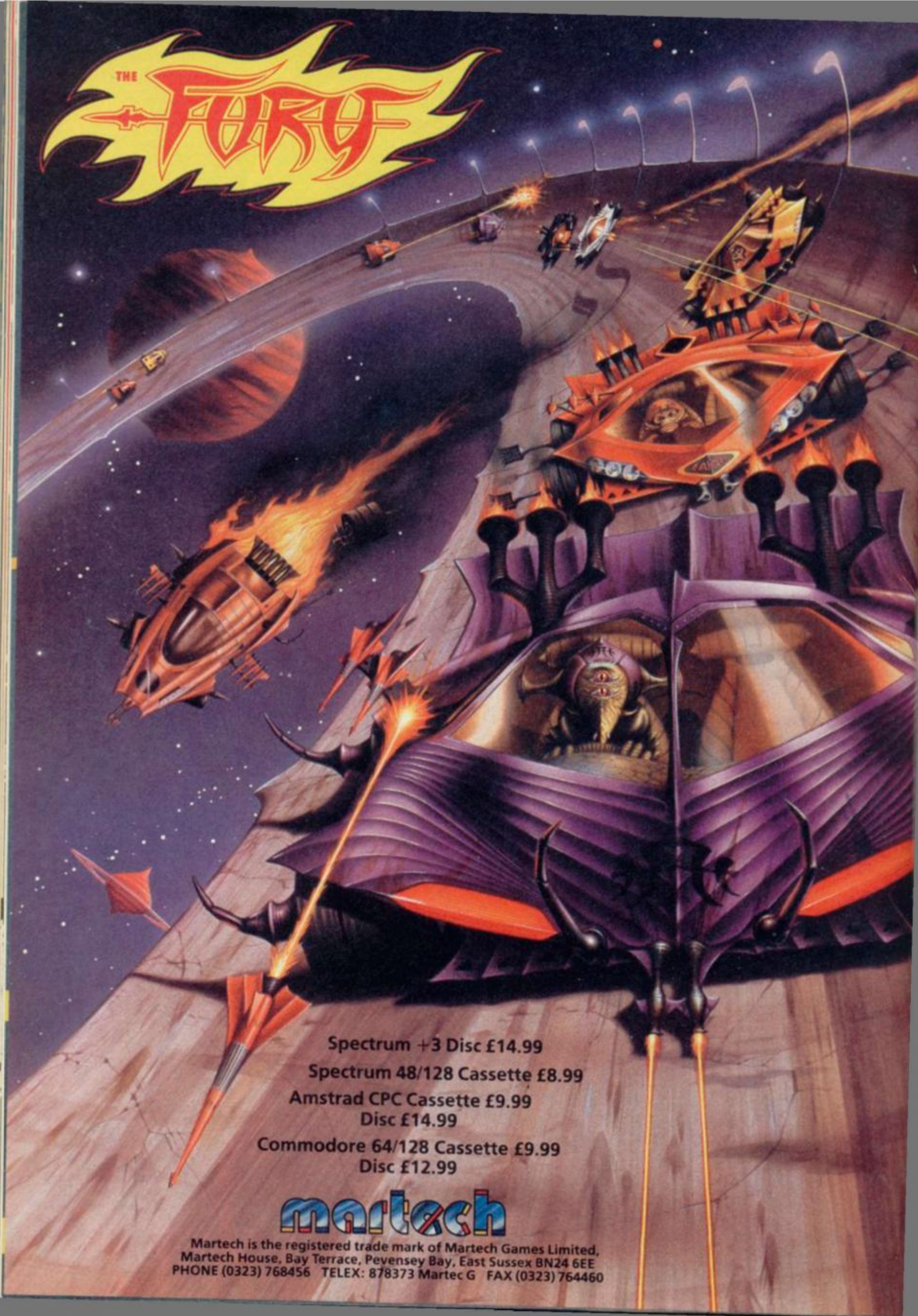

Martech is the registered trade mark of Martech Games Limited,
Martech House, Bay Terrace, Pevensey Bay, East Sussex BN24 6EE
PHONE (0323) 768456 TELEX: 878373 Martec G FAX (0323) 764460

Girlies in computer games

This is one of the most baffling aspects of the software industry. If you were to believe certain software houses – no names mentioned, but what do the Pacific, the Atlantic and the Mediterranean have in common – practically every computer game is full of wigglying, wobbly girlies. The notorious artwork for *Game Over* featured cavernous cleavages, *Where Time Stood Still* has a gleaming-thighed amazon, *Renegade* includes leather-jacketed foxtresses, and *Athena* involves a woman who in real life would barely be able to stand up, let alone fight off hordes of aliens.

But what do you get when you load the game? Nothing. Teeny tiny little characters with no discernible wibbly bits. Wotta ripoff. But there is hope yet. The *Campaign for Real Smut* notes with approval the possibilities of the 16-bit machines with their high res multi-colour graphics, quite capable of portraying mounds of animated flesh.

Take a look at Mirrorsoft's *Defender of the Crown*, the packaging of which features a woman who makes Brigitte Neilsen look like Sue Pollard. Win the game and one of the rewards is an animated scene of a night of passion with this foxy temptress. Even smuttier is *Rocket Ranger*, which includes pervy pix of chesty ladies tied to chairs. Hurrah for Mirrorsoft, striking a blow for real smut!

A Naked Vixen

Girlies in the software industry

Perhaps because they have much more sensible things to do with their time, there are very few female programmers. Honourable exceptions include the enigmatic Anita Sinclair of *Magnetic Scrolls*, who can make grown men swoon with a twitch of her eyebrows, and exotic Hanan Samara of *Dalali Software*. Most of the others just design the pretty bits around the edges. However, there are plenty of women working with software companies. Most of them are GELOs (Girls Employed for Looks Only) whose task is to answer the telephone and say "I'm sorry, he's in a meeting." Ask them anything about computers and they'll say "Ooh, I don't know, you'll have to speak to Mr Grimsdale about that."

There's also another type, invariably called Janice, whose job is to deliver review software too late to get in the current issue, to lose photos, and to send out the wrong competition prizes. Scientists have as yet come up with no explantion of these strange creatures.

How to get girlies with your Spectrum

★ To get into the right romantic mood, program your Spectrum to produce soft lights and sweet music. Here's the listing:

```
10 LET x=0.1: LET y=7
20 BEEP x,y
30 BORDER y: PAPER y: CLS
40 LET y=y: IF y=0 THEN LET y=7
50 GOTO 20
```

and that should get them purring like Madonna with a new Cadillac.

★Once you have them where you want them, wedge a Spectrum under the door to prevent unwanted interruptions.

★ If the object of your affection is taller than you, you could stand on your Spectrum to improve you chances of getting big snogs. This will not work with Brigitte Neilsen, for whom you would need two IBM PCs, a horsebox and three packing cases.

★ If all else fails, hack into the records of a computer dating agency, alter your statistics to read "6'6", fabulously wealthy, two villas in the South of France", and wait to be smothered.

Mating Dance

C) I am a complete divot

D) I have a very high opinion of myself

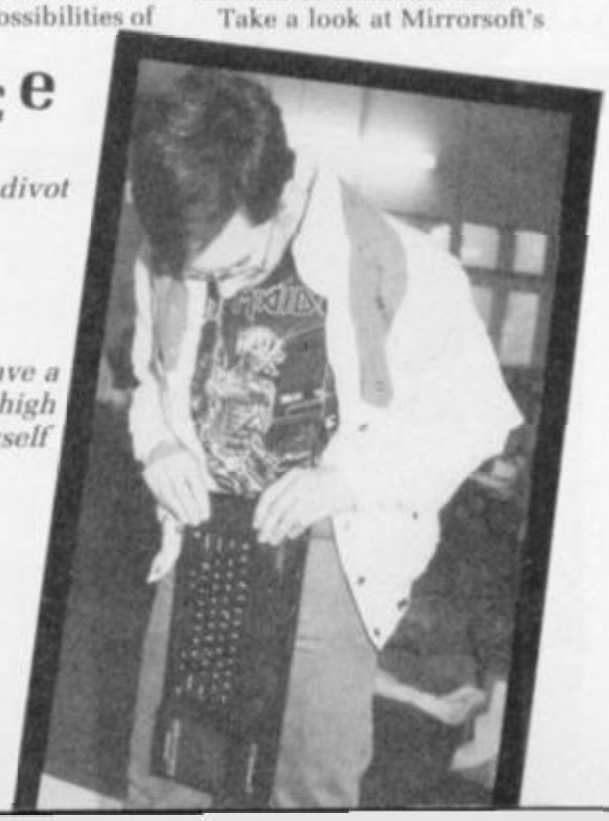

SINCLAIR user

COMPETITION WINNERS

PREDATOR

WHO'S GOT THE BIG CHOPPER?

Fans of Arnold Schwarzenegger and his enormous biceps were no doubt delighted to see Activision's Predator reviewed and its matching competition in the March issue of the magazine. Radio-controlled helicopter fans must have swooned too, as we announced the amazing, "I Wish I had a Radio Controlled Chopper (Fnar Fnar)" Competition.

Now, at long last, well a few months later at least, here are the results, and right at the top of the heap, winner of the suitably spiffy helicopter is: Samir Datel, Luton.

You may remember that there were also 25 2nd prize winners, who were to whiz off with a copy of the game apiece, and those 25 people look quite a bit like this: D Grant, Lincoln; Richard Lane, Devon; Ian Lord, Lancs; S Phillips, Ramstein Airbase; Peter Bolton, Wigan; L C Dennett, Hull; Gareth Greatorex, Nottingham; Miss K A Falconer, Herts; Dave Roberts, Cheshire; Joan Buckley, Sheffield; P Simon, South Humberside; Andrew Clarke, Greater Manchester; Jason McBurnie, West Yorks; Richard Scott, Surrey; Ben Shoob, Middlesex; Paul

R Harrison, West Lothian; Martin Graham, Glasgow; Michel van Roog, Holland; R Wilkinson, Lancs; Mark Aitkin, Scotland; Colin McBurnie, West Yorkshire; Tom Collins, Clwyd; Andrew Conner, Cheshire; Michael Porter, Lincoln; Chris Philby, Beds.

And (gasp, barf) there were also rumoured to be 50 3rd prize winners who were to get sticky Arnie Schwarzies (ugh) or something akin, and lo and behold if those 50 aren't these people here: Richard Evans, Derbyshire; Kim Shen Ang, Bucks; Pete Symons, Middlesex; Duncan Hart, Lancashire; M Hodges, Croydon; Mark Pillsworth, Cambridge; Jason Lomas, Northants; D Sejrup, Merseyside; Alan Jeanes, Dorset; M P Lawrence, Warwickshire; Gordon Robinson, Powys; K Hardy, Shropshire; Simon Tomlinson, Wilts; David Torrence, Nr Derby; David Ure, Fife; David John Burke, Manchester; Jamie Reekie, Scotland; Ewan Duncan, Lancs; Peter Dobson, Staffs; Joseph Simmonds, West Midlands; Ian Needham, Bromley; Michelle Conetto, Hertfordshire; Geraint Micael, Kent; Bob Crawford, South Humberside; A R Hutchinson, Lincolnshire; Mark Nicholson, Nottingham; Michael Tompkinson, Derbyshire; Gavin Quail, West Yorks; G S Marsden, Derby; Karl Barrow, West Yorkshire; Jonathan Chilton, Kent; J Bruton, Warrington; Edward Petts, Kent; Stevie Nicolaou, London; Miss F L Sanders, Herts; Anthony Taylor, Sutton Coldfield; Graham Burgon, Hants; Kevin Mark Bates, Liverpool; Simon Ashe, Hampshire; Hornes Spencer, Worcs; Richard D Pearson, Essex; M Lisle, Gwynnedd; Kendeas Costis, Middlesex; Steve Harrop, Hants; Graham Bowen, Hereford; Jem Howard, Republic of Ireland; Martin Friel, Glasgow; Christopher Prince, Herefordshire; Sandy McNair, Argyll; Bradley Rebbeck, Kent.

★★★

COMPETITION

FAB SIX PACK III COMPO!

You know a bargain when you see one, don't you? So you know that Elite's 6-Pak III, featuring six smash-hit games collected together for £9.95, is bonzer value for money, don't you? So if you could get one for nothing, and stand a chance of winning a brilliant pocket TV and a stereo radio cassette to boot, you'd dance on the rooftops with joy, wouldn't you? Well, get dancing, 'cos SU, in conjunction with those amazingly generous people at Elite, is giving away a Casio pocket TV, so you can watch *Neighbours* in the bath. The first prize winner gets the Casio TV400 plus a copy of 6-Pak III, a poster, and a fab Elite mug. Twenty – yes, you heard me, twenty – runners-up get the games, the poster and the mug. Twenty – yes, you heard me, twenty – runners-up get the games, the poster and the mug.

What do you have to do to be in with a chance? It's simple. Laughably easy. Ridiculously uncomplicated. Unbelievably (GET ON WITH IT – ED). Oh. Right. Just answer these questions based on the six games in the compilation.

THE QUESTIONS

1) GHOSTS AND GOBLINS: According to popular folk lore, how would you kill a werewolf? a) A silver Bullet b) Pizza c) Fire extinguisher

2) PAPERBOY: Which national newspaper does Paperboy deliver? a) The Independent b) The Sun. c) Pig Breeding Today

3) ESCAPE FROM SINGE'S CASTLE: What is the correct term for the chess piece often called the castle? a) Rook b) Plook c) Snook

4) LIVING DAYLIGHTS: In the Bond movies, who was M's secretary? a) Miss Wobblythighs b) Miss Moneypenny c) Miss Aligned

5) ENDURO RACER: What is the minimum age for riding a motorbike? a) 4 b) 53 c) 16

6)DRAGON'S LAIR: Who was the legendary British dragon-slayer? a) Boy George b) George Melly c) Saint George

A doddle, yes?

Scribble the letters for each correct answer on the coupon, add your name and address, and whizz it off to, "I want square eyes and numb ears competition", Sinclair User Compo Mega Centre, 14 Holkham Road, Peterborough PE2 0UF. Closing date is June 30th and in due course we'll drag ourselves from our scented couches of luxury and get around to picking some winners.

PRIZES

1st PRIZE – A fabulous Casio pocket television, PLUS a stereo radio cassette machine, PLUS a copy of 6-Pak III, a poster, and an Elite mug

20 Runners-up prizes: A copy of 6-Pak III, a poster and an Elite mug.

NAME.....

ADDRESS.....

.....

ANSWERS (tick one)

1 a..... b..... c.....

2 a..... b..... c.....

3 a..... b..... c.....

4 a..... b..... c.....

5 a..... b..... c.....

6 a..... b..... c.....

EURO JOYSTICK OFFER

Look at it. Flaming sexy, don't you agree? What is it? A recently discovered sculpture constructed by Picasso in his spare time? No. The latest in ultra-fine space technology from NASA? Closer, but still wrong. An exotic Oriental ornament? Wrong, wrong, wrong.

The mysteriously enthralling object pictured here is none other than a special edition of Euromax's top-selling Elite (fnar) Micro-Swtich Joystick!!!

Why is it a special edition? Because a limited number of the little wonders have been made by Euromax in celebration of the fact that they've done so fabulously in their normal colours. Our special whizzo ones will be a fab mixture of Blue and Yellow – just the combination for the utmost in alien-blasting chic.

Our top team (Tony Dillon his friend and the lady from the newspaper shop) have tested the Elite over a prolonged games-playing stint and come to the conclusion that it is *"Wicked"*. It's an elegant piece of engineering. No stonking great sticky pads that no-one uses on the bottom to get in the way. A single non-autofire firebutton (so as not to interfere with games on the market which get all confused at the merest hint of an autofire option). And it's all ergonomically designed, so you can hold it in your mitts without worrying about it slipping out of your grip the moment you relax from a white-knuckle situation.

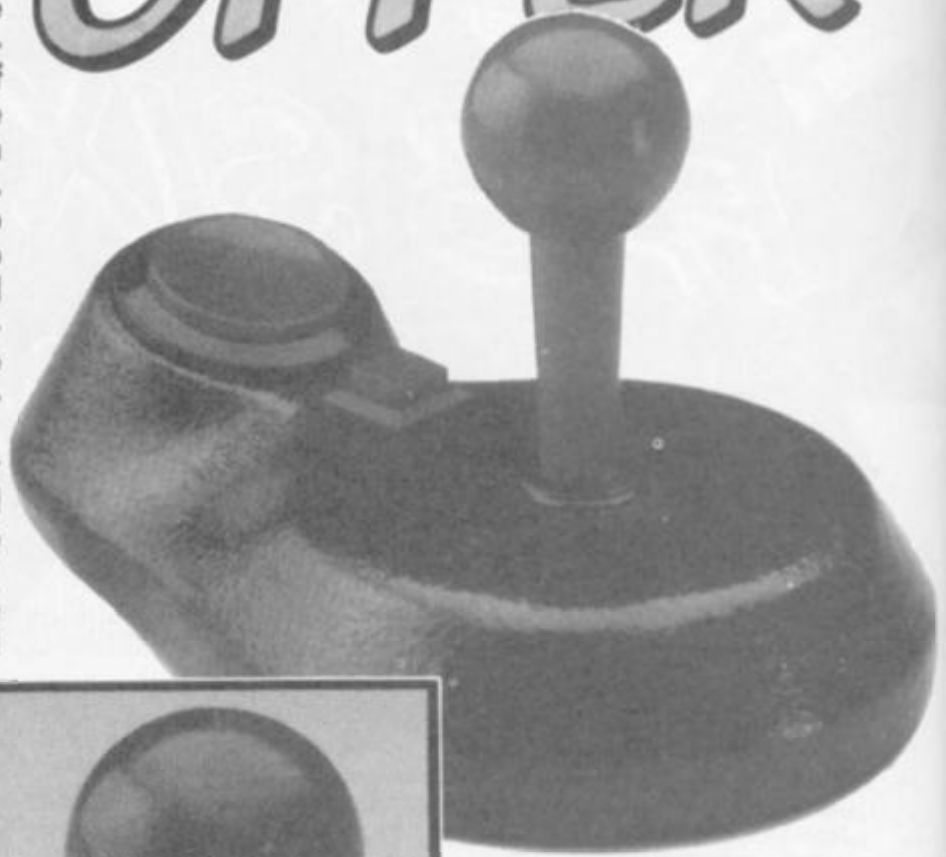

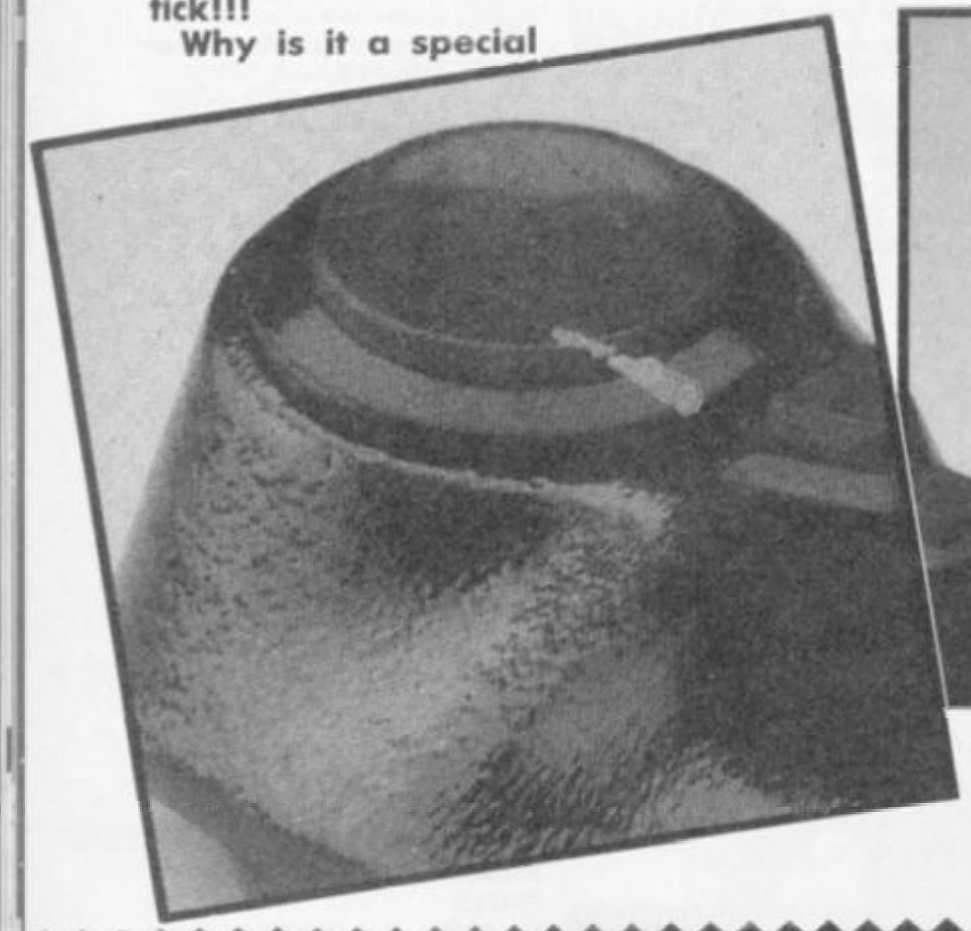

And why are we raving on about this fabbo piece of engineering? We'll tell you why (Thank goodness – a million readers). Normally it costs £11.95 but in a fizzaway super Special Offer YOU can get hold of one of these times for a fraction of the price of a jumbo jet, and more importantly for a big, fat, £2 less than anyone else on the street.

Just send the form off to the address below, along with your cheque/postal order made payable to Euromax Electronics for £9.95 and within 28 days one of the little blighters will be trying to force its way through your letterbox.

Please send me a fabbo Elite Special Edition Joystick!

NAME .....

ADDRESS .....

.....

Send coupon and cheque to:
Euromax Electronics, Bessingby Industrial Estate, Bridlington, N. Humberside Y16 45J.

SOLDIERS OF FORTUNE

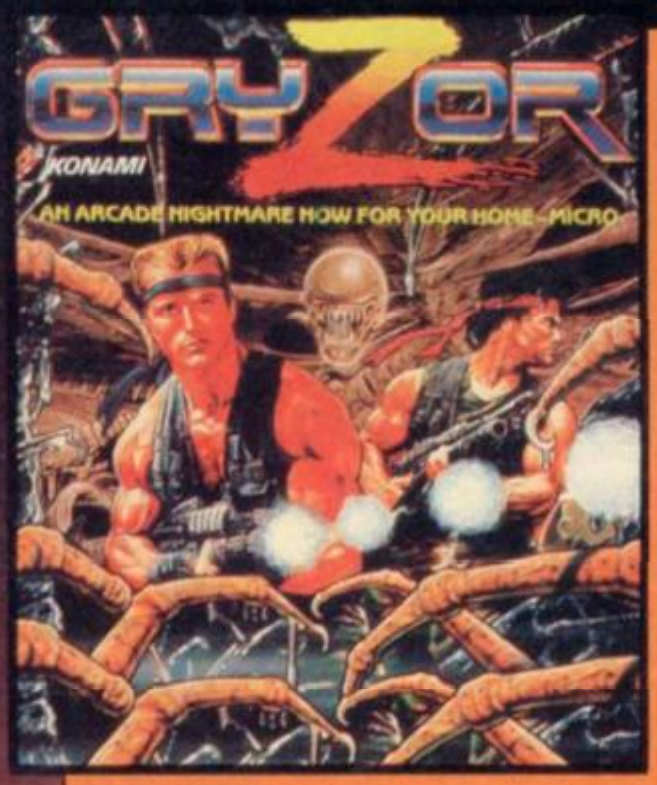

The coin-op smash hit from Konami now for your home-micro. This fantastic conversion with all the original play features takes you into a thrilling alien world . . . . . negotiate force fields and take on fanatical guerillas as you infiltrate their headquarters.

Split second timing and nerves of steel are a must for this fun packed program where addiction will always bring you back for more!

GRYZOR

WORLDS APART,

Survive to become a captain through the toughest training academy. Konami's arcade blockbuster has already reached No 1 in the Gallup charts with this superb conversion for your home-micro.

Featuring all the game-play of the arcade original, Combat School offers a real challenge to the toughest thoroughbred gamester.

Seven gruelling events, plus a penalty stage and if you don't—

you're out!

COMBAT SCHOOL

IN STORE NOW.

EACH AVAILABLE ON DISK AND CASSETTE :

SPECTRUM	COMMODORE	AMSTRAD
£7·95	£8·95	£8·95
+3 DISK	DISK	DISK
£14·95	£12·95	£14·95

ALSO AVAILABLE FOR PC+COMPATIBLES AND ATARI ST

ocean

Ocean Software Limited · 6 Central Street · Manchester · M2 5NS · Telephone 061 832 6633 · Telex 669977 OCEANS G

TWILIGHT ZONE

ALL STARS

ARCADE Label: **The Edge** Author: **In House** Price: **£8.99** Memory: **48/128K** Joystick: **various** Reviewer: **Tony Dillon**

Good selection of titles ranging from the average to the excellent. A wise choice for purchase.

The Edge **have set themselves quite a reputation for quality games and it really shows in their latest release. Games ranging as far back as** Starbike **and** Psytraxx **are featured, right up to the minute titles like** Inside Outing. **A full rundown, from Tape 1, Side 1,** Bobby Bearing. **The first isometric ballgame to feature CurviSpace. Starring a ball trying to rescue some more balls. Phnarr phnarr indeed.** Brian Bloodaxe. **Viking warrior set in the 20th century in this platforms and ladders escapade with more than a hint of Monty Pythonness about it.** That's the Spirit. *Ghostbusters* **all over again.** Starbike. **Jetman comes back to life on a moped.** Psytraxx. **The very first game to feature over 1,000 screens, all exactly the same.** Xecutor. **SU classic colourful blasting action and one of the all time greats.** Shadow Skimmer. **Technicolour Uridum, basically.** Mindstone. **More icon drivel, whoops, driven adventure fun.** Inside Outing **The only isometric exploring game ever to make Graham "Butch" Taylor cry with frustration as he was savaged by a canary, again.** Warlock. **Another 3D isometric jobby, except that this time, you play the baddie. I don't remember writing the quote on the back of the box, though. I wonder where they got it from. Competent compilation that just oozes quality with a capital SU. If you have a spare £9 note in your pocket, I think I could safely recommend you to pick this up■**

★★★★☆
★★★★☆ **8**

FREEDOM FIGHTER

ARCADE Label: **Powerhouse** Authors: **Jon Paul Eldridge** Price: **£1.99** Memory: **Plus 3** Joystick: **various** Reviewer: **Chris Jenkins**

Dismal shoot-'em-up hardly enlivened by sampled speech

Freedom Fighter **is a dead standard** Galaxians**-type space shoot-'em-up, which makes one wonder why the illustration shows MIG 21s bombing Moscow. Your spaceship sits at the bottom of the screen, shooting down dancing aliens, avoiding bombs, and catching concussion weapons which will otherwise kill you when they reach the bottom of the screen.**

At the end of each wave you'll face a fast-moving, bomb dropping mothership. The movements of the aliens are jerky, the collision detection is very suspect, and the sampled speech is probably the worst I've ever heard; "Get ready" sounds like "Geck Eddie", so I kept looking for this Eddie character so I could "geck" him.

If as much attention had been put into the game as had been applied to producing the digitised portrait of the programmer on the loading screen – it would STILL have been plop. Avoid like eczema■

★☆☆☆☆
☆☆☆☆☆ **1**

DAMBUSTERS

ARCADE Label: **Power House** Author: **Sydney Development Corporation** Price: **£1.99** Memory: **48K/128K** Joystick: **various** Reviewer: **Tony Dillon**

Poorly thought about re-release of a trashy licence. A clanger has been dropped

Don't get me wrong. By all accounts The Dambusters **was a very good film, it's just that I don't think it's the perfect choice of film to licence.**

In Dambusters, **the game, you play the pilot in that historical bombing run with the infamous bouncing bomb. And the front gunner. And the rear gunner. And the navigator. And the (OK Tony, we get the picture GT). You have a variety of screens to look at, each concerning different parts of the plane.**

The game is hard, I'm glad to say, I'm happy about that. I hate games that are walkovers, but to be honest, this is something different. The screens have warning systems, so you do know when to look at them, but they do have a tendency to all go off at the same time. Frustrating, but true. Add to that the poor sound and the lame playability, DB doesn't add up to much■

★★☆☆☆
★★☆☆☆ **4**

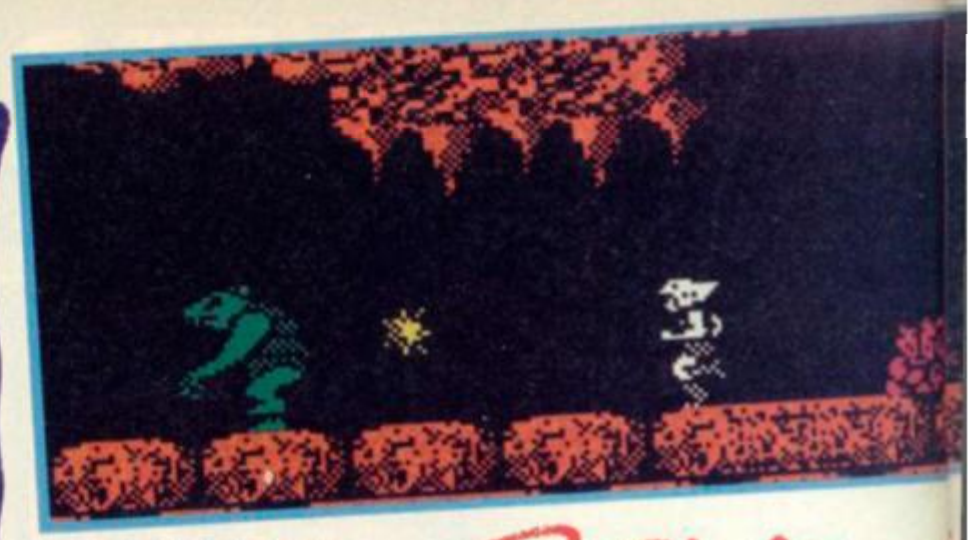

BEYOND THE ICE PALACE

Why is it that girlie heroines have suddenly become popular? Could it be that the success of games like Barbarian, Vixen, Athena **and** Game Over **has given everyone the idea that acres of female flesh on the artwork helps a game to sell? Beats me. Still,** Beyond the Ice Palace **is good enough to succeed even if the hero was a fat, spotty male dwarf.**

Far to the north, goes the blurb, lies a land of mystery and enchantment, a land of magic, of goblins and dragons, where the forces of good and evil struggle endlessly for supremacy. They must mean Walsall, home of Elite, though I've never thought of it as a stronghold of magical adventure.

Due to some shift in the cosmic balance – mortgage rates going up, or something – the forces of evil have gone bonkers, burning the magic forests and forcing the peaceful woodcutters to flee. The spirits of the forest have put their heads together and come up with a magic arrow which has the ability to summon a guardian spirit. They shoot the arrow into the air, and guess who finds it – yes, muggins, it's you.

Set in the endless caverns of pixie evil, Beyond the Ice Palace **revolves around the shapely heroine (as far as a 16x32 pixel sprite can be shapely) seeking**

FAXBOX

Enjoyable though unoriginal arcade adventure romp.

BEYOND THE ICE PALACE
Label: Elite
Author: Paradise Software
Price: £8.95
Joystick: various
Memory: 48K/128K

Reviewer: Chris Jenkins

★★★★☆
★★★☆☆ **7**

ICE PALACE

out the globes of power which will overcome the forces of nastiness . . . you get the idea. You can leap, duck, climb ladders, and fire three types of weapon. The knife has a long range, but isn't very powerful and only travels along the ground. The sword is similar but more powerful, while the mace whirls through the air (so it's better for knocking off airborne ghoulies). You can pick up your choice of weapon at the start before plunging into the cavers, and you'll find extra weapons along the way.

Although you start with nine lives, you'll soon lose a few as you're attacked by brain-eating bats, axe-throwing ratmen, vampire moths and scuttling trolls. If you get in a really sticky corner, you can call up your secret weapon, the guardian spirit. This dopey-looking moon-faced weeble shoots around the screen, wiping it clean of your enemies. You start off with two spirits, and can pick up extra ones along the way, in order to keep you spirits up (joke!!!).

The animation is pretty nice, although when some of the flying monsters move across the backgrounds there's a fair amount of colour clash (Ugh). Sound? It's OK. Gameplay? Fair enough. Lots of blasting through mounds of rubble, leaning across moving platforms, climbing ladders, and shooty shooty shooty at the nasties. Music? The usual impeccable David Whittaker performance. Not a classic in any sense, but certainly good enough to occupy you until the NBT (Next Big Thing) comes along■

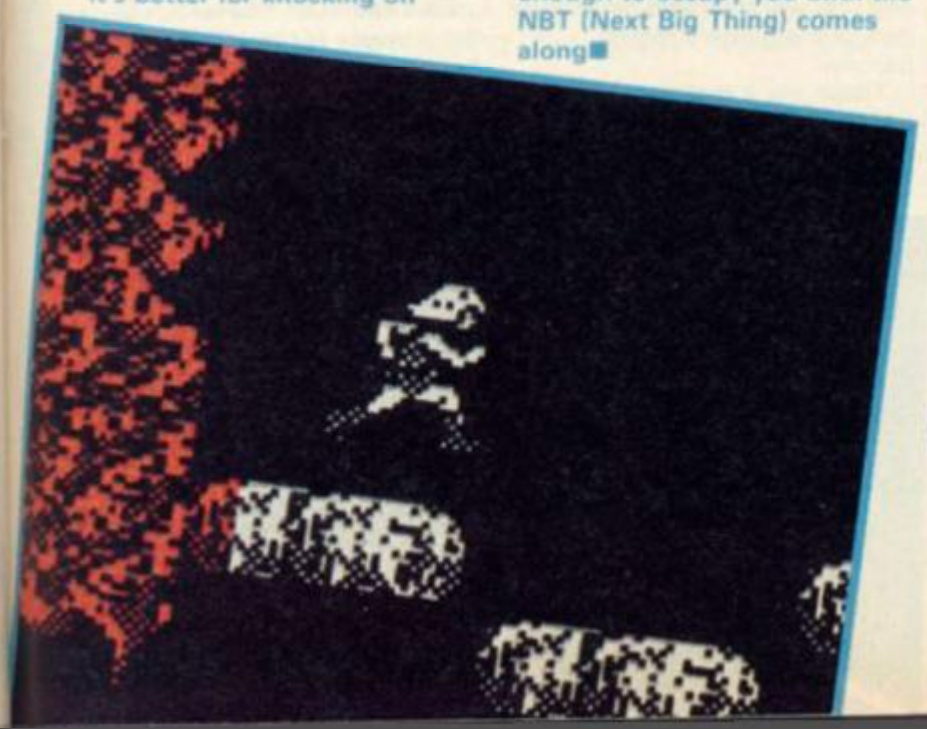

TWILIGHT ZONE

DATA EAST'S ARCADE ALLEY

ARCADE Label: **US Gold** Author: **Various** Price: **£6.99** Memory: **48K/128K** Joystick: **various** Reviewer: **Tony Dillon**

An arcadester's nightmare. 4 no hope conversions, and one that doesn't really make you sweat with excitement

There have been some really good arcade conversions around. Even from the early days of the Spectrum. Take your Space Invaders, for example, or your Pacman. They were classics. The recent ones have been quite acceptable too. Karnov and Rastan to name but two. But as with any branch of the software tree, there are the turkeys.

Kung Fu Master is, quite frankly, terrible. The scrolling is slow and jerky, the graphics are poorly animated and the playability level is into minus figures. Express Raider is worse, if that is possible. Breakthru is crud, pure and simple. The idea of driving an oversized dune buggy through lots of different areas may be a good one, but when the game has been put together as badly as this one, the idea comes to nothing. Finally, Last Mission. Probably, the saving grace of the tape, this 360 scroller over a multitude of levels is actually quite good in places, but unfortunately lacks the 'ooomph' to pick up the compilation. Surprisingly, a duff from US Gold. See me after school, Master Tidsall, and I don't want to see it (or the moustache) happen again■

★★☆☆☆
★★☆☆☆ **4**

6-PAK VOL 3

ARCADE Label: **Elite** Author: **various** Price: **£9.99** Memory: **48K/128K** Joystick: **various** Reviewer: **Chris Jenkins**

Excellent selection of blasts from the past with one obligatory stinker

Despite the fact that not all these titles were originally released by Elite, this is a fine selection of some of last year's biggest hits.

Paperboy is the chart-topping coin-op conversion in which you avoid obstacles while bicycling along your delivery route. Dragon's Lair and Escape From Singe's Castle both make a fair attempt to reproduce the thrills of the laser-disc coin-ops, while Ghosts and Goblins is the classic fight-the-ghoulies, leap-over-the-chasms game.

Enduro Racer is Activision's graphically impressive motorbike race, like the others a coin-op conversion.

The turkey is Domark's The Living Daylights, based on the James Bond film and featuring all the playability of a soggy Weetabix. Why this one's on here is anyone's guess, since it's not by Elite, it wasn't much of a hit and it isn't a coin-op conversion.

Otherwise, a worthwhile compilation.

★★★★☆
★★★★☆ **8**

FRONTLINE

ARCADE Label: **Zeppelin Games** Author: **In House** Price: **£2.99** Memory: **48K/128K** Joystick: **various** Reviewer: **Tony Dillon**

Above average multi-scrolling mass rattity-tat adventure. Fine for 3 quid, but there are better games at the price

How many bad Commando rip-offs have there been? Too many. You only have to mention games like Who Dares Wins 2 to see the average man in the street cringe. Then again, on the other hand, the left one, how many good Commando rip-offs have there been? Not enough. Frontline is one that fits into the latter category, thankfully.

Well, this kind of game can be a little tedious, especially if the action isn't exactly boiling hot. The action in FL doesn't hit you very fast or in great lumps, but it is there to be found. The graphics aren't too wonderful either, as your main character looks like something that one of those men with funny balloons has made. The areas themselves are quite well laid out, though in places it can be a little hard to make out what some objects are. The sound is practically nonexistent, just a blip and blop here and there. It plays slightly better than most budget efforts, but not much. OK at the price, but I can't see anyone being really hooked for long■

★★★★☆
★★★☆☆ **7**

ARCADE REVIEW

Ah, the good ol' days. We had real men then, you know. We had real excitement. We had real Air Rallies. Ah yes, I remember them well. I remember the greatest one of all, the GB. Yes, I remember that. That was where I met your mother, right after I won. Now, there's a game that's ripe for conversion. (Tony, what is this twaddle? Is the pressure getting to you or what? – GT).

GEE BEE AIR RALLY

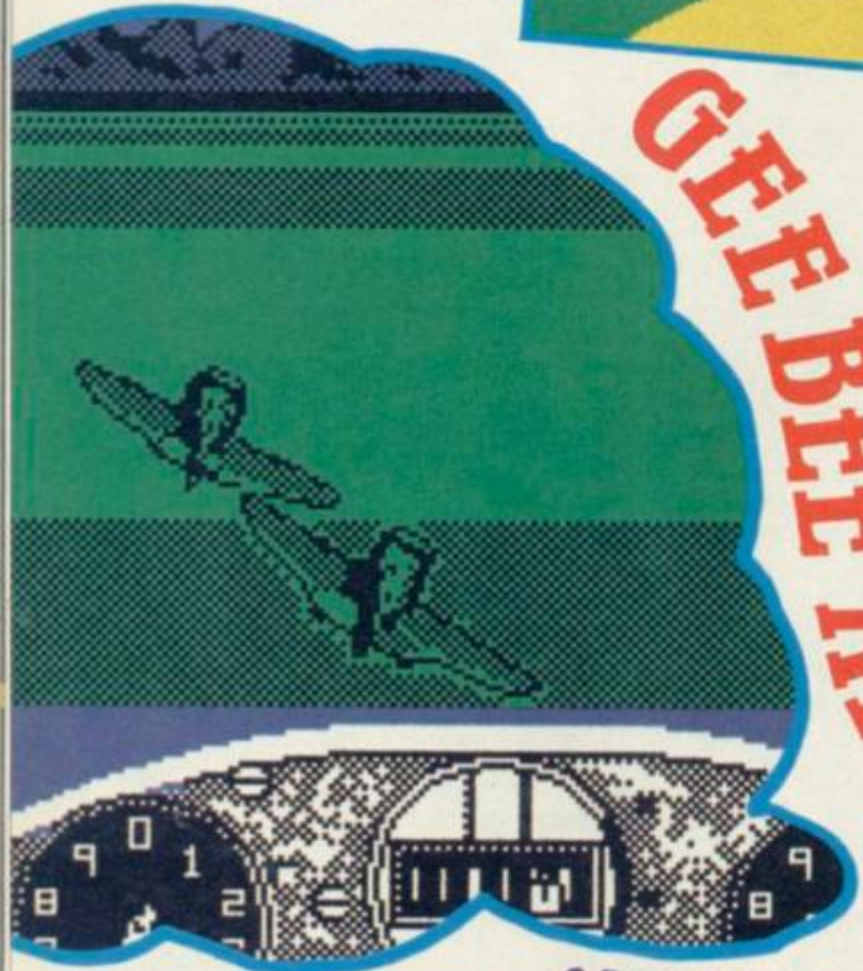

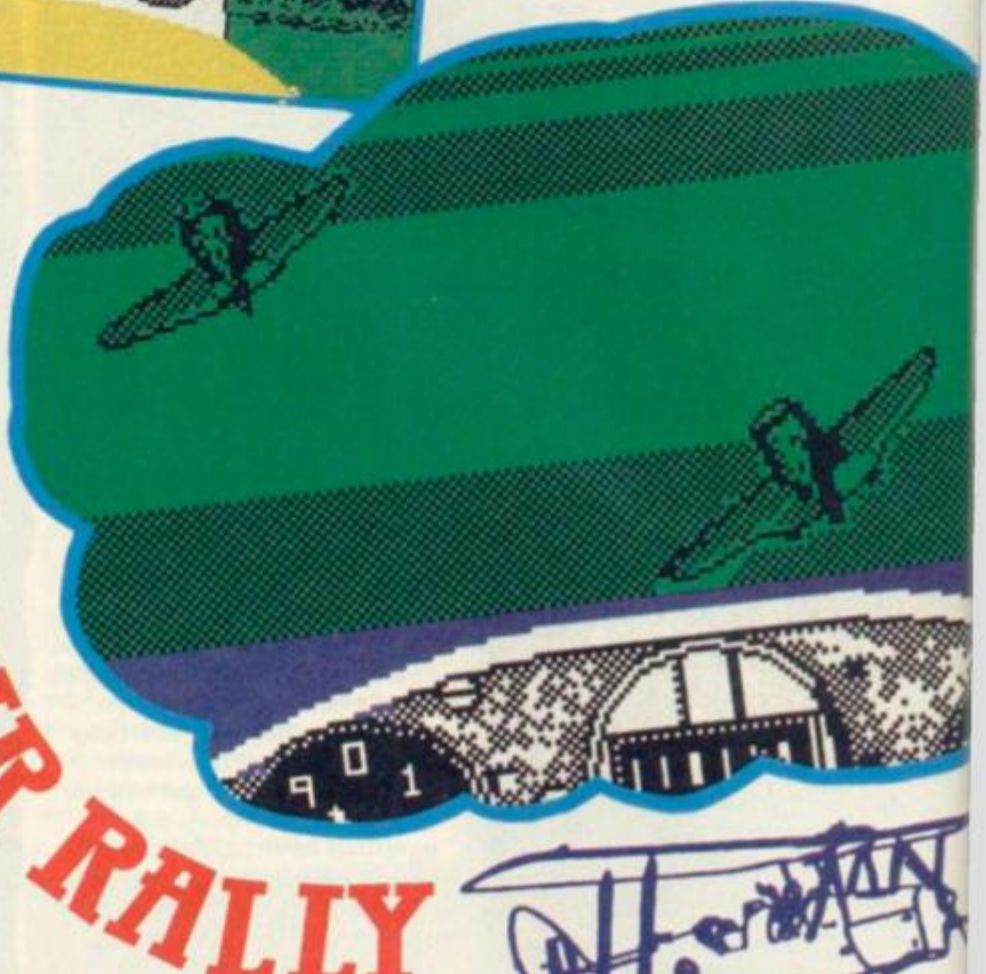

A great voice booms across the desolate plain. "Do not worry, Old Man. I have heard your prayers and they have been answered." No, it's not the voice of our publisher known to

all as 'God', it is the voice of Activision, the fabbo software house that has seen the light and sensibly decided to convert **GB Air Rally** from the Amiga, to the Spectrum. Surprisingly it's made a very good conversion.

GBAR is a race game, or rather, a series of races. 15 in all, plus 5 special events. You are given a limited amount of time to complete each course in your small light aircraft. Other contestants fly in your way, and you have to fly over, under or around them without going outside the markers that mark the course. If you go off course, ie outside the barriers, time accelerates to four times the normal time and, well, you take less time this time to do twice as much as you did last time. You see.

FAXBOX

Race for the sky in one of the straightest conversions from a 16 bit machine I've seen yet on the Spectrum

GEE BEE AIR RALLY
Label: Activision
Author: Steve Cartwright
Price: £9.99
Memory: 48K/128K
Joystick: various

Reviewer: Tony Dillon

★★★★☆
★★★★☆ 8

The illusion of movement has been well realised, the ground effect being composed of horizontal strips of light and dark colour. These are scrolled towards the bottom of the screen and widened to give the effect of coming close to the screen. The sprites, few that they are, are also enlarged to give the same illusion and it works remarkably well.

Your plane is very large, fully 8 character blocks wide, and handles very well. It slips realistically when cornering, and it slows and accelerates, as would be expected, when going up and down.

The special events give a welcome break from the hectic races. There are 2 types of special event, and they are balloon popping and the slalom. In the balloon popping, you have to burst a set number of balloons within the time limit to qualify, though you have to be careful. Hidden amongst the scores of balloons are telegraph poles. Hit these too many times and you will stall, and get to see one of the game's many pictures.

These are a real treat. There are various predicaments you can end up in when you crash. You could end up in a pigsty, or out in the desert. You could find yourself hanging from a tree or, if you're lucky, you'll find yourself looking up between a young lady's legs. (Dillon! Don't be repulsive – TH).

The other special event is the slalom. Fly on the outside of the set number of markers to complete the course. This is not very easy. Fly on the wrong side of a marker and you lose a lot of time. Very nasty.

Do I have any gripes? Only one. The game is multi-load. A great shame, and as far as I can tell, a waste of time. There is no great difference between each load, but still, I suppose Activision had their reasons. Generally though, a real treat, and a jolly good conversion■

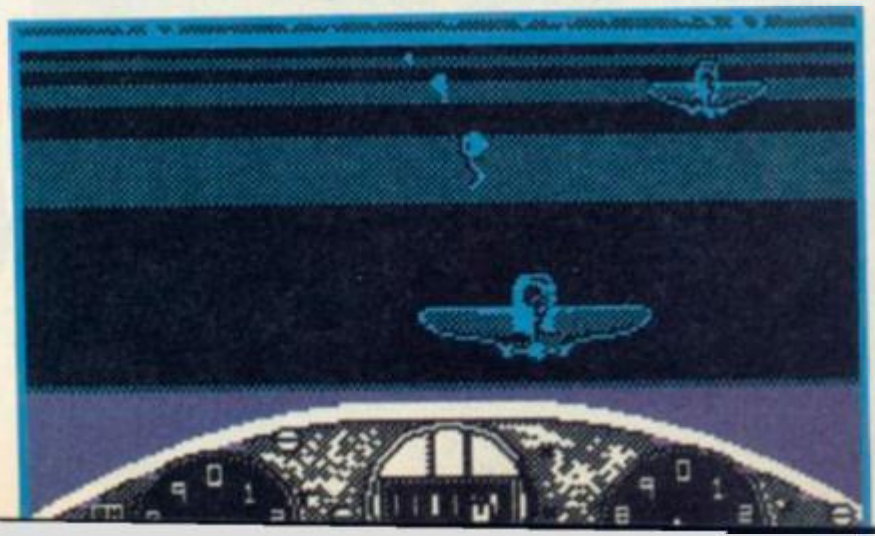

BARGAIN SOFTWARE:
309 Goldhawk Road, London W12 8EZ

Open 10 am to 8 pm 7 days a week

BUY BY PHONE
RING 01-995 3652
01-741 1222
0525 371884

ENQUIRIES RING 01-748 3597

PRICE PROMISE

If you wish to purchase any product from our list and find that you can buy the same product cheaper from another mail order company, simply enclose the lower amount, stating the name of the other company and where you saw the advert. (It must be a current issue). Price Promise does not apply to other companies "Special Offers".

	RRP	OUR PRICE
ACE II	8.95	6.00
ACTION FORCE II	7.95	5.90
ALTERNATIVE WORLD GAMES	7.99	5.20
AIRBOURNE RANGER	14.95	11.20
ANDY CAPP	9.95	6.50
ARC OF YESSOD (128/48K)	9.95	2.99
ADVANCED ART STUDIO +128K	24.95	16.00
AVENGER	9.95	2.99
ARKENOID II – REVENGE OF DOH	7.95	5.50
A.T.F.	8.95	6.25
BIONIC COMMANDOS	8.99	6.50
BLACK LAMP	7.95	5.50
BUGGY BOY (Disc £9.99)	7.99	5.20
BRAVE STAR	8.99	6.50
BLOOD VALLEY	7.99	5.20
BOOT CAMP	8.95	6.50
BASKET MASTER	7.95	5.90
BUBBLE BOBBLE	7.95	5.20
CAPTAIN AMERICA	8.99	6.50
CALIFORNIA GAMES	8.99	6.50
CHAIN REACTION (Disc £9.99)	6.99	5.99
CHAMPIONSHIP SPRINT	9.99	6.99
CHOLO	9.95	2.99
CRAZY CARS	8.99	6.50
CROSSWIZE	7.95	5.90
CYBERNOID	7.95	5.90
DESOLATOR	7.99	5.90
DRILLER	14.95	9.90
DARK SCEPTRE	7.95	5.20
DAN DARE MEETS THE MEKON	9.95	7.45
DYNAMITE DAN	7.95	2.99
DRUID II OR DRUID	7.95	5.20
ELITE	9.95	7.45
ENDURO RACER II OR ENDURO RACER	9.99	6.50
FIREFLY	7.95	5.50
FIRETRAP	9.99	6.50
FLINTSTONES	8.99	6.50
FRIGHTMARE	9.95	6.70
FLYING SHARK	7.95	5.20
F15 STRIKE EAGLE	9.95	6.50
FOOTBALL DIRECTOR	8.95	6.00
FOOTBALL MANAGER II	9.95	6.50
FLASH POINT	7.95	5.99
FAIRLIGHT II	9.95	4.99
G. LINEKER'S SUPERSOCCER	7.95	5.20
G.B. RALLY	7.99	5.90
GAUNTLET	9.95	4.99
GAUNTLET II	9.95	5.99
GUNSHIP (Disc £9.99)	9.99	6.40
GUNSMOKE	8.99	6.50
GUTZ	7.95	5.90
HUNT FOR RED OCTOBER	14.95	11.20
HEARTLAND	9.95	1.99
IKARI WARRIORS	8.95	6.50
IMPLOSION	8.99	4.99
INSIDE OUTING	8.99	6.50
IRON HORSE	7.95	4.99
INTERNATIONAL KARATE +	9.99	6.50
IMPOSSIBLE MISSION II	8.99	6.50
JACK THE NIPPER 2	7.99	2.99
JET SET WILLY 2	7.95	.99
KARNOV	9.95	6.70
KAT TRAP	8.99	3.99
KNIGHTMARE	9.99	6.50
KNIGHT ORC	14.95	11.20
LAZER TAG	8.99	6.50
MAGNETRON	7.95	5.90
MS PACMAN	7.99	2.99
MASK	7.95	2.99
MERCENARY	9.95	6.50

ALL 30 GAMES ONLY £5.90

ANTICS	DEMON KNIGHT	TUBECUBE
PLANTFALL	NED'S GARDEN	INVASION
GRIDRUNNER	SPACE INTRUDERS	ESCAPE
BISMARK	MIGHTY MAGUS	LAZERZONE
METEOR STORM	FALL OF ROME	STRONTIUM DOG
JET SET GORTIE	DRAUGHTS	PYRAMANIA
3D TUNNEL	XADOM	MICROMOUSE
STOCKMARKET	DETECTIVE	DRAGONS BANE
FRIDGE FRENZY	20 TONS	CARPET CAPERS
THE VALLEY	CHESS PLAYER	BLOOD 'N' GUTS

SOLID GOLD ONLY £7.45
DISC £10.99
GAUNTLET
ACE OF ACES
LEADERBOARD
WINTER GAMES
INFILTRATOR

MAGNIFICENT 7 ONLY £7.45
DISC £13.95
HEAD OVER HEELS
COBRA & ARKANOID
SHORT CIRCUIT + WIZBALL
FRANKIE GOES TO HOLLYWOOD
GREAT ESCAPE + YIE AR KUNG FU

GAME SET AND MATCH ONLY £8.99 (DISC £13.99)
FEATURING: BASKETBALL · SOCCER · VAULT · SWIMMING · SHOOTING · ARCHERY · TRIPLE JUMP · WEIGHTLIFTING · PING PONG · PISTOL SHOOTING · CYCLING · SPRINGBOARD DIVING · GIANT SLALOM · ROWING · PENALTIES · SKI JUMP · TUG OF WAR · TENNIS · BASEBALL · BOXING · SQUASH · SNOOKER/POOL

TOP TEN ONLY £7.45
SABOTEUR + SABOTEUR 2
SIGMA 7 + CRITICAL MASS
AIRWOLF + DEEP STRIKE
TURBO SPIT + THANATOS
BOMBJACK II + COMPACT LYNX

10 GREAT GAMES VOL 2 £7.45
AUF WEIDERSEHEN MONTY + SAMURAI TRILOGY + CONVOY RAIDER + JACK THE NIPPER 2 + BAZIL THE GREAT MOUSE DETECTIVE + DEATH WISH 3 + MASK + THE DUCC + FINAL MATRIX THING BOUNCES BACK

LIVE AMMO ONLY £7.45
DISC £10.99
ARMY MOVES
RAMBO
GREEN BERET
TOP GUN
GREAT ESCAPE

COMPUTER HITS 4 ONLY £6.99
PULSATOR, CITY SLICKER, REVOLUTION, STAR QUAKE, SACRID ARMOUR, BRIDE OF FRANKENSTEIN, UCHI MATA, CONTACT SAM CRUISE, DANDY, PYRACURSE, SPIN DIZZY

BEST OF ELITE ONLY £4.99
BOMBJACK
FRANK BRUNOS BOXING
COMMANDO
AIRWOLF

ELITE 6 PACK VOL 3 ONLY £7.45
PAPER BOY, GHOSTS AND GOBLINS, LIVING DAYLIGHTS, ESCAPE FROM SINGH CASTLE, DRAGONS LAIR, ENDURO RACER

BEST OF ELITE Vol 2 ONLY £7.99
PAPERBOY
GHOSTS & GOBLINS
SPACE HARRIER
BOMBJACK 2

WE ARE THE CHAMPIONS £7.45
INTERNATIONAL KARATE PLUS, RAMPAGE, BARBARIAN, SUPERSPRINT, RENEGADE

10 GREAT GAMES FOR £7.45
AVENGER + FUTURE KNIGHT
KARKOUT + BOUNDER
FOOTBALLER OF THE YEAR + TRAILBLAZER
HIGHWAY ENCOUNTER + MONTY ON THE RUN
WESTBANK + JACK THE NIPPER

NOW GAMES ONLY £5.90
LORDS OF MIDNIGHT
BRIAN BLOODAXE
STRANGE LOOP
PYJAMARAMA
ARABIAN NIGHTS
FALCON PATROL 2

	RRP	OUR PRICE
MOON CRESTA	7.95	.99
MASK II	7.95	5.90
MORDON'S QUEST	8.99	1.99
MANIC MINER	7.95	2.99
MASTER OF THE UNIVERSE	7.95	5.99
MATCH DAY II	7.95	5.99
MAD BALLS	7.95	4.50
MYSTERY OF THE NILE	8.95	2.99
NATO ASSAULT	7.95	5.90
NEMESIS	7.95	2.99
NORTH STAR	7.95	5.50
OUT RUN	8.99	6.50
OUT OF THIS WORLD	9.95	7.45
ORBIX THE TERRORBALL	8.99	2.99
POLE POSITION	7.99	2.99
PAC LAND	8.99	6.50
PINK PANTHER	8.99	6.50
PHANTOM CLUB (Disc £9.99)	7.99	5.00
PSYCHO SOLDIER	7.95	5.00
PLATOON	9.95	6.75
PITFALL II	7.99	.99
PREDATOR	9.99	7.45
QUAZERTON	8.99	2.99
RENEGADE	7.95	5.20
RING WARS	9.95	6.70
ROLLING THUNDER	8.99	6.50
RYGAR	8.99	6.50
ROY OF THE ROVERS	9.99	6.40
RASTAN SAGA	7.95	5.90
RAMPARTS	8.99	6.50
REVOLUTION	8.99	2.99
ROADWARS	8.95	5.90
SAM FOX STRIP POKER	7.95	1.99
SHADOW FIRE	9.95	1.99
SHERLOCK	14.95	2.99
SIDEWIZE	7.95	2.99
SILENT SERVICE	9.99	6.50
SOLAR FIRE (128+2 only)	10.95	9.99
SORCERER LORD (Disc £13.99)	12.95	9.99
STAR WARS	9.95	6.50
STREETHASSLE	8.99	6.50
SUPER HANG ON	9.99	6.45
SIDE ARMS	8.99	6.50
720°	8.99	6.50
SPLITTING IMAGES	9.99	2.99
S.O.S.	7.99	.99
TARGET RENEGADE	7.95	5.90
THUNDERCATS (Disc £9.99)	7.95	5.20
TOMAHAWK	9.95	7.45
TRANTOR	8.99	6.50
TETRIS	9.99	6.50
TERRAMEX	7.95	5.90
THUNDERCEPTOR	8.99	6.50
TRAZ	8.95	6.50
THUNDER ROLLS IN	8.99	6.50
TOUR DE FORCE	7.99	5.90
THANATOS	8.99	3.99
TOYBIZARRE	7.99	.75
TINDERBOX	4.99	1.99
VAMPIRES EMPIRE (Disc £9.99)	8.99	6.50
VENOM	7.95	5.50
VICTORY ROAD (Disc £9.99)	7.99	4.99
WIZBALL	7.95	5.90
WIZARD WARZ	8.99	6.50
WINTER OLYMPIAD '88	7.95	5.50
WORLD CLASS LEADERBOARD	8.99	6.50
WORLD GAMES	8.99	6.50
YOGI BEAR	9.95	6.99
ZENJI	8.99	.75
2000 AD	9.95	6.50

BARGAIN SOFTWARE ORDER FORM

SINCLAIR USER/JUNE ISSUE

Please send me the following titles. BLOCK capitals please!

Type of computer _____

Date .....

Name .....

Address .....

.....

.....

.....

Tel. No. .....

Title:—	Amount
Total Enclosed £	

ACCESS BARCLAYCARD VISA

Please make cheques or postal orders payable to **BARGAIN SOFTWARE.**

Prices include P&P within the U.K: Europe please add £0.75 per tape:

Elsewhere please add £1.00 extra per tape

VISIT OUR NEW SHOP 338 CHISWICK HIGH ROAD W4 TOP TITLES FROM £1.99

VISIT OUR NEW SHOP 18 MARKET SQUARE LEIGHTON BUZZARD BEDS.

PROWLER

Prowler is probably the best futuristic helicopter simulations/shoot-'em-up budget game you'll see, oooh, this afternoon. It's a good combination of depth and straightforward shooty fun.

The time; the future. About 4.30. Nasty aliens have invaded absolutely everywhere, and your task is to defend your planet using a heavily-armed helicopter. Your out-of-cockpit view shows the (oddly featureless) background scrolling by happily as you zip about your mission.

You have some spiffy weapons to help you out. The Stinger cannon with 999 shells to expend, the Hornet missile which can knock out up to five targets at once, the Dragon heavy duty missile for taking out motherships, the Wolfpack air-to-ground missile for destroying groups of tanks, and the Hammer short range air to ground missile for anything that might be left over. Weapons are selected with appropriate keys, and the instrument display tells you which is currently armed. Instruments also give you readouts for altitude, vertical velocity, ground speed, co-ordinates, heading and power.

A targeting computer allows you to select the nearest baddie to home in on, while key F switches on your tactical display. This divides the planet into a grid, each box of which is marked with the number of enemy fighters, tanks and motherships it contains. By moving the highlight to the desired box, you can bring up a heading display. On returning to the main screen, you can launch remote missiles into the sector, or head towards it and engage in close combat.

One of the best features of the game is the radar display. This can be zoomed in and out using the space bar and CAPS SHIFT key, so you can use it to locate concentrations of enemy ships at a distance, then step up the magnification to engage when you see the whites of their eyes.

There are several skill levels and six types of mission to choose from. Some of the missions are training flights which allow you to master the controls without getting killed (although you can still crash the ship). Others are horrendously difficult, with every sector crammed with enemies. An updated version of the sort of **Star Trek** or **Codename MAT** prototype, **Prowler** is excellent value for money. A pity, then, that the instructions are full of mistakes – command keys duplicated, references to mysterious "function keys" on the Spectrum, a Help page which refuses to appear – and it seems quite possible to spend ages chasing down targets without coming into contact with so much as a stray Hoover. Still, worth checkin' out■

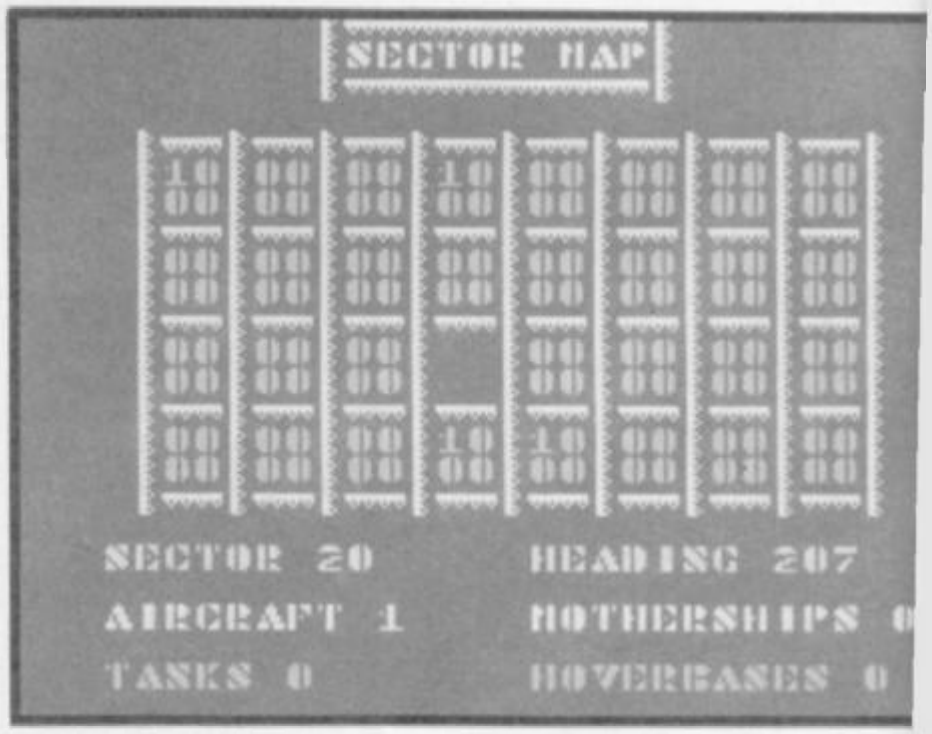

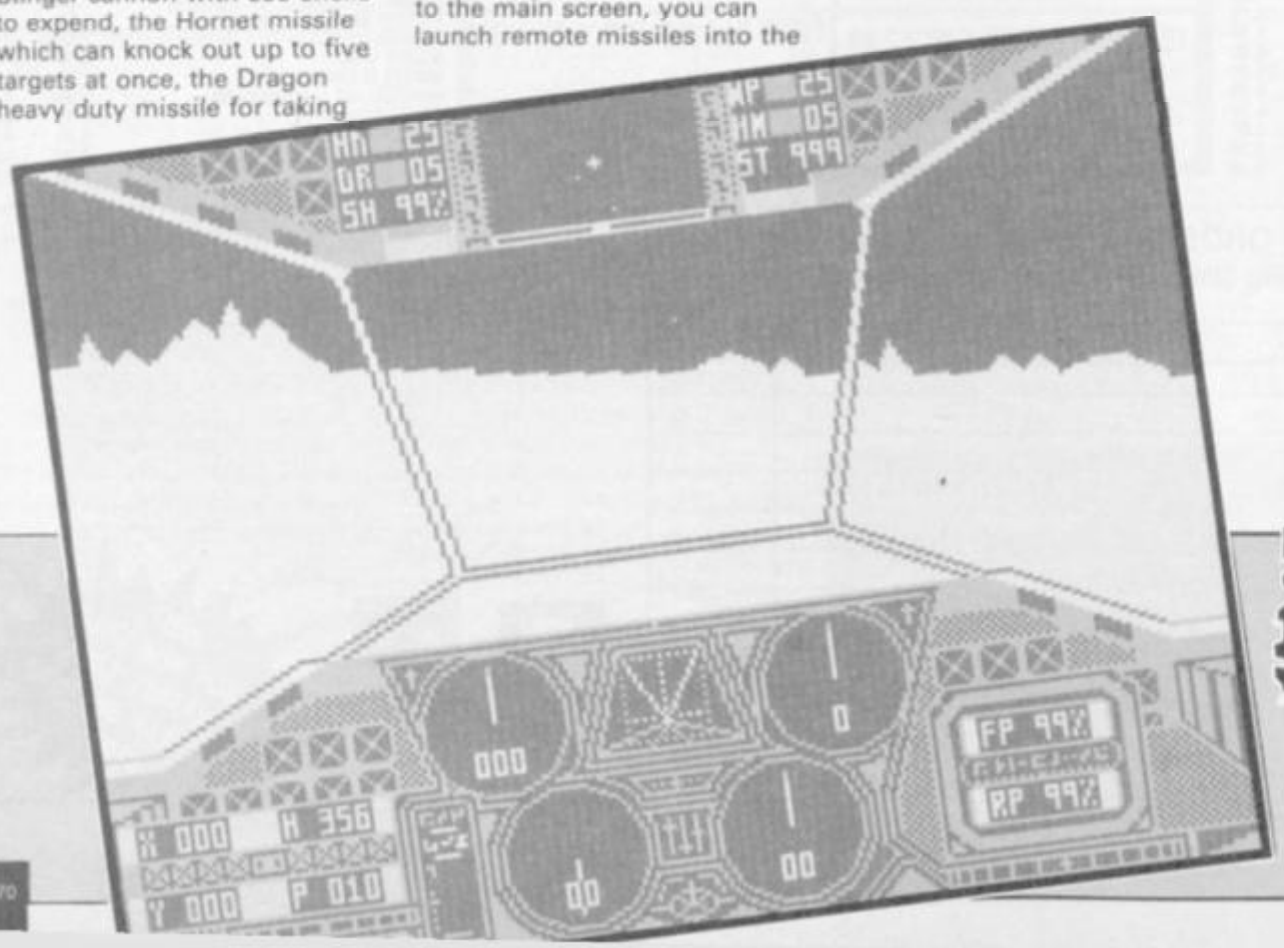

FAXBOX

Sophisticated budget hybrid of helicopter sim and shoot-'em-up

PROWLER
Label: Mastertronic
Author: Icon Design
Price: £1.99
Memory: 48K/128K
Joystick: various

Reviewer: Chris Jenkins

★★★★☆
★★★☆☆ 7

Skill ... Tactics ... Strategy ... Decisions ... Excitement ... Tension ... Action

FOOTBALL & CRICKET

QUALITY STRATEGY GAMES from E & J SOFTWARE (Established 1984)

EUROPEAN CHAMPIONS • NEW • - THE INTERNATIONAL CHALLENGE OF THE EUROPEAN NATIONS CUP - Genuine Nations Cup Format with full Random Draw of 32 Seeded Teams - Fixture List, Results and League Tables of ALL 8 Groups - Discipline & Medical Reports - Squad of 22 Players plus Other Players available - 17 Month Itinerary of Qualifying Group (Arrange Friendlies) and Finals - Plus **many** more Superb Features and Options. EUROPEAN CHAMPIONS includes E & J's *MATCH PLAY SYSTEM* an imaginative and exciting new style of match presentation which captures the ACTION, DRAMA & TENSION of International Football.

WORLD CHAMPIONS - A COMPLETE WORLD CUP SIMULATION - Select Friendlies - 25 Players - Qualifying Group - 2 In-Match Subs - Discipline Table - Select Tour Opponents - Extra Time - Final Rounds - Players Gain Experience - 7 Skill Levels - TEXT MATCH SIMULATION including: - Bookings, Goal Times, Named & Recorded Goal Scorers, Injury Time, Corners, Free Kicks, Match Clock, Penalties - PLUS many more Features.

PREMIER II - CAN YOU HANDLE ALL OF THIS? - Play all Teams Home & Away - Unique Transfer Market - Team & Substitute Selection - Named & Recorded Goal Scorers - Injuries - Transfer Demands - Continuing Seasons - Squad Listing ALL Teams Financial Problems - 7 Skill Levels - Offers to Manage other Teams - Sackings - Managers' Salary - Save Game - Team Styles - Bank Loans - AND many more Features.

EUROPEAN II - THE MOST COMPLETE SIMULATION OF EUROPEAN CLUB FOOTBALL YOU CAN BUY - Home & Away legs - Full Penalty Shoot-Out (with SUDDEN DEATH) - 2 In-Match Subs - Away Goals count Double (if Drawn) - Full Team & Sub Selection - Extra Time - 7 Skill Levels - Enter your own PREMIER II Winning Team - TEXT MATCH SIMULATION plus Sending Off and Disallowed Goals - Results Table - PLUS MUCH MORE!

CRICKET MASTER - A SUPERB SIMULATION OF ONE DAY INTERNATIONAL/COUNTY CRICKET - Weather, Wicket & Outfield Conditions - Batting & Bowling Tactics - Team Selection - Fast, Medium & Spin Bowlers - 4 Types of Batsmen - Select Field Layout - 3 Skill Levels - Wides - Byes - No Ball - Run Out - Misfield - Dropped Catches - Scoreboard - Batting & Bowling Analysis - Run Rate - Single Option - 3 Game Speeds - STAR FEATURE a complete MATCH OVERVIEW showing Ball by Ball Action and Commentary and MUCH MORE!

TEST MASTER • NEW • A COMPREHENSIVE SIMULATION OF A 5 DAY TEST MATCH -Includes most of the Features of CRICKET MASTER and MATCH OVERVIEW plus Declarations - Nightwatchmen - Light Meter - Rain Stops Play - Varying Number of Overs per Day - Follow On - Save Game - New Ball - Bad Light Interruptions - TEST MASTER is a True representation of a Complete Test Match and offers the ULTIMATE CHALLENGE to All Cricket Enthusiasts.

CRICKET MASTER & TEST MASTER prices Include a FREE pad of SCORESHEETS

Software availability	Spectrum Any 48/128K		Commodore 64/128K		Amstrad CPC	
	Tape	Disc + 3	Tape	5¼" Disc	Tape	3" Disc
EUROPEAN CHAMPIONS	£7.95	£11.95	n/a	n/a	n/a	n/a
WORLD CHAMPIONS	£6.95	£10.95	£7.95	£10.45	£7.95	£11.95
PREMIER II	£6.95	£10.95	£7.95	£10.45	£7.95	£11.95
EUROPEAN II	£6.95	£10.95	£7.95	£10.45	£7.85	£11.95
CRICKET MASTER	£7.95	£11.95	n/a	n/a	£8.95	£12.95
TEST MASTER	£8.95	£12.95	n/a	n/a	n/a	n/a

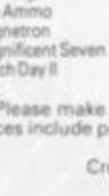

FANTASTIC VALUE. Special Discount of £2.00 for every EXTRA game purchased i.e. buy 2 Games deduct £2.00 from TOTAL - buy 3 Games deduct £4.00 from TOTAL - 4 Games £6.00 etc).

ALL GAMES are available by MAIL ORDER for *IMMEDIATE* despatch by 1st class post and include Full Instructions. (OUTSIDE UK please add £1.00 for postage and send payment in Pounds Sterling only).

PLEASE STATE WHICH MACHINE AND TAPE OR DISC.

Cheques or Postal Orders payable to E & J Software.

Send to: E & J SOFTWARE, Room 1, 37 Westmoor Road, ENFIELD, Middlesex EN3 7LE.

VISA

WORLDWIDE SOFTWARE

SPECTRUM CASSETTE		SPECTRUM +3 DISC ONLY		SPECTRUM CASSETTE	
Action Force II	5.95	ADV TACT FIGHTER	9.45	Mega Apocalypse	6.55
Adv Tactical Fighter	7.25	ARCADE FORCE FOUR	13.50	Nihilist	5.95
Alien Syndrome	6.55	BARDS TALE	11.99	North Star	5.95
Arcade Force Four	7.25	BEST ELITE 1 OR 2	10.85	Overlord	6.55
Bards Tale	7.55	BEYOND THE ICE PALACE	9.45	Pac Land	6.55
Battlefield Germany	9.75	BLACK LAMP	9.45	Pink Panther	6.55
Beyond the Ice Palace	6.55	BLOOD BROTHERS	9.45	Power Pyramids	6.55
Bionic Commandos	6.55	CARRIER COMMAND	10.85	Predator	7.25
Black Lamp	5.95	CRAZY CARS	10.85	Rastan	5.95
Blood Brothers	5.95	CYBERNOID	10.85	Ringwars	7.25
Buggy Boy	5.95	DARK SIDE	10.85	Roadwars	6.55
Carrier Command	10.85	DE LUX SCRABBLE	11.95	Rolling Thunder	6.55
Colossus Chess 4	7.25	ELITE 6 PACK 2 OR 3	10.85	Shackled	6.55
Corporation	7.25	FIREFLY	10.85	Soldier of Light	7.25
Crazy Cars	6.55	FRIGHTMARE	10.85	Solid Gold	7.25
Crosswize	5.95	GAME SET MATCH	13.50	Sorcerer Lord	9.45
CyberKnights	5.95	GUILD OF THIEVES	11.95	Star Wars	7.25
Cybernoid	5.95	HERCULES	9.45	Target Renegade	5.95
Dark Side	6.55	HIT PACK TOP TEN	9.99	Teladon	6.55
De Lux Scrabble	11.95	IKARI WARRIORS	9.45	Tetris	5.95
Desolator	5.95	JINXTER	11.95	Time and Magic	10.85
Diamond	6.55	KNIGHT ORC	14.95	Traz	6.55
Elite 6 Pack 2 or 3	7.25	KONAMI ARCADE COLL	13.50	Troll	7.25
Enduro Racer II	6.55	LIVE AMMO	10.85	Vampires Empire	6.55
Firefly	5.95	MAGNIFICENT SEVEN	13.50	Venom Strikes Back	5.95
Flintstones	6.55	MASTERFILE	24.95	Victory Road	5.95
Football Director	6.55	MATCHDAY II	10.85	Vindicator	5.95
Frightmare	7.25	MEGA APOCALYPSE	10.85	Vixen	6.55
Game Set Match	9.75	OUTRUN	10.85	We are the Champions	7.25
Garfield	6.55	PINK PANTHER	9.45	Where Time Stood Still	5.95
Gauntlet I and II	7.25	PROF ADV WRITER	20.95	Wizard Wars	6.55
Gee Bee Air Rally	5.95	RASTAN	10.85	Yeti	6.55
Gothik	5.95	RINGWARS	10.85	10 Great Games II	7.99
Gunship	7.25	SOLID GOLD	10.85	19 Boot Camp	7.25
Gunsmoke	6.55	SORCERER LORD	13.50	4 Smash Hits (Hewson)	7.25
Gutz	5.95	TARGET RENEGADE	9.45	7 Mins to Midnight	6.55
Halo Jones	6.55	TASWORD	14.95	**JOYSTICKS**	
Hercules	5.95	THE PAWN	11.95	Cheetah 125+	6.95
Hit Pack Top Ten	7.99	TIME AND MAGIC	10.85	Cheetah Mach 1 Plus	12.95
Ikari Warriors	5.95	TRAZ	9.45	Comp Pro 5000	12.95
Impossible Mission II	6.55	TROLL	9.45	Comp Pro 5000 Clear	13.95
Karnov	7.25	VAMPIRES EMPIRE	9.45	Comp Pro 5000 Extra	14.95
Knight Orc	10.95	VICTORY ROAD	10.85	Speedking	10.99
Konami Arcade Coll	7.25	VIXEN	10.85	Phasor One	10.99
Last Ninja	7.25	WE ARE THE CHAMPIONS	13.50	AMX Mouse + Art + Graphics	54.95
Live Ammo	7.25	WHERE TIME STOOD STILL	10.85	Plus 3 cass lead	3.99
Magnetron	5.95	10 GREAT GAMES 2	10.85	10 blank disks for +3	22.95
Magnificent Seven	7.25	4 SMASH HITS (Hewson)	10.85	Plus 3 Dot Matrix Printer Model 3160	189.95
Match Day II	5.95				

Please make Cheques and Postal Orders payable to WORLDWIDE SOFTWARE. Prices include post and packing in UK. Overseas orders please add £1.00 per cass/disk for AIR MAIL delivery.

Credit card orders accepted by phone (24 hours) or letter.

WORLDWIDE SOFTWARE

1 Bridge Street, Galashiels TD1 1SW. Tel: (0896) 57004

Also at 49 Stoney Street, Nottingham NG1 1LX

(formerly Micro Magic) 0602 480779

SUMMER SALE AT THE MICROFAIR

SIZZLING SINCLAIR BARGAINS YOU CAN'T AFFORD TO MISS

Come to the **27th** ZX Microfair on **JUNE 11th** and you'll not only save a fortune, but you will also get to see some of the latest innovations in Sinclair computing. You'll see:

* Top manufacturers and the newest hardware developments
* Games at knockdown prices (some as little as 50 pence)
* User Clubs
* Your Sinclair
* Full QL + 288 support and developments
* and all the help and advice you could want

MICROFAIR — it's the user-friendly show that has outlasted all the rest because everyone enjoys themselves . . . and you can always find a bargain!

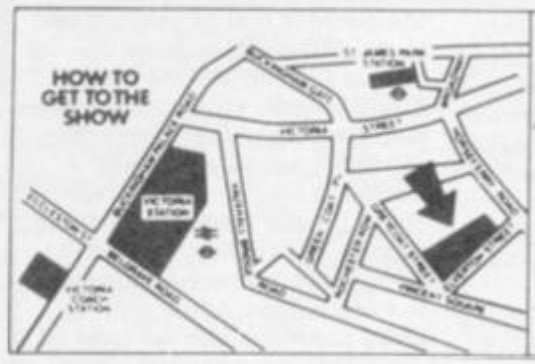

Underground: Nearest stations are Victoria, and St James's Park.

British Rail: Victoria Station.

Bus Routes: 11, 24, 29, 70, 76 and Red Arrow 507.

Road: Signposted (RAC AA) Horticultural Halls.

POST TODAY

Send to Mike Johnston (Organiser). Dept. CR, ZX Microfairs, 71 Park Lane, London N17 0HG

Please send me .....Advance Tickets (Adult) @ £2.00

Please send me .....Advance Tickets (Child under 14) @ £1.50

(Prices at the door are £2.50 and £2.00)

27th ZX MICROFAIR

Name.....

Address.....

.....

Please include a stamped self-addressed envelope and make cheques/POs payable to ZX Microfair Exhibitors. RING JOHN OR MOIRA ON 01-801 9172 FOR STAND AVAILABILITY

STRATEGY SIMULATION

REVIEW

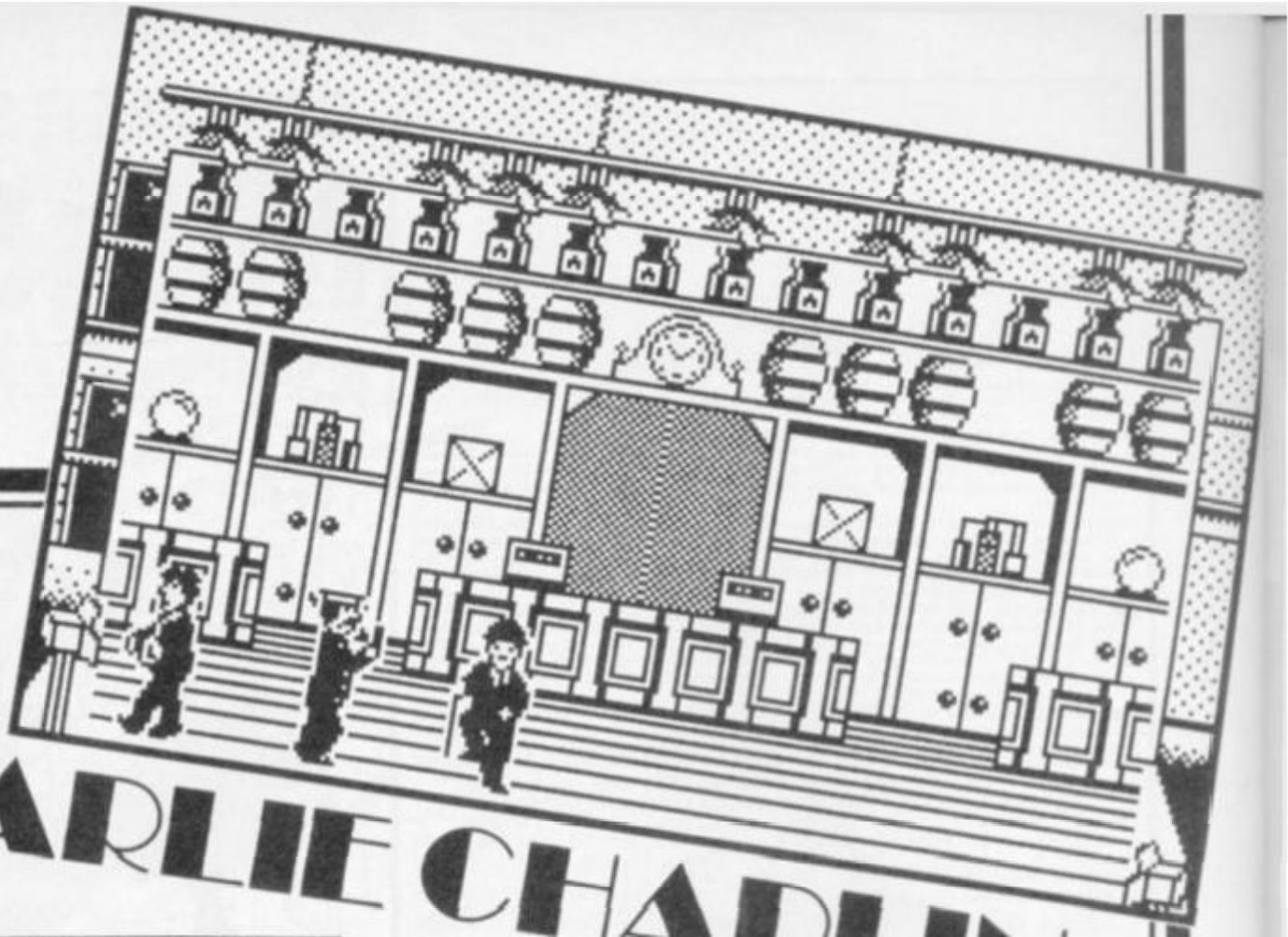

CHARLIE CHAPLIN

As part of the recent trend for digging up dead comedians and turning them into computer games (*Laurel & Hardy, 3 Stooges . . .*), US Gold has made a brave attempt to digitise the little tramp aka **Charlie Chaplin.** It could have been brilliant, it could have been a disaster, it turned out to be both.

All you have to do is make a funny movie. Simple, huh? Your first task is to choose a script. Using the joystick, you step through a menu of titles, each one of which is accompanied by a brief description of the number of scenes, actors and props, plus the cost of the shoot. Obviously, you can only choose a script which is within your budget, and the aim is to make enough money from each film to finance a bigger and better one.

Once you've selected a script, choose a scene to shoot and you'll move to the main action.

The beautifully-detailed displays of the film sets are in glorious black and white, so one thing the game doesn't suffer from is attribute clash. I suppose they could also have justified dropping the sound

effects (silent movie, see?) but there is the odd bleep and bloop.

Now, the big problem with the game is that all you are told to do in the instructions is "move Charlie around the set doing whacky stunts." The little waddling figure of Charlie and the other actors are nicely designed and animated, but could I make them do anything funny? No, kiddies, I couldn't. Wiggle the joystick and press the fire button, and if you're lucky someone will fall over of get a smack on the nose, but this is hardly the stuff of which comedy classics are made.

After a minute of this aimless waggling you have the choice of viewing the scene at normal or double speed, and if it's not up to scratch, reshooting it (if your budget permits).

The average film includes four scenes, set in a pretty limited selection of scenes including a garden, a hotel and a shop. Once you're happy with your production, you move to the Screen routine, where you have to sit through the whole bloody thing again and wait for the audience reaction in the form of newspaper headlines – in my case, something along the lines of "Chaplin Stinker Does Zippo Boxoffice".

The funnier the film, the more money you will find displayed on your accounts sheet at the end of the round. I guess that the aim of the game is to make all the films available, then die.

The game isn't so bad that Charlie Chaplin will be spinning in his grave; in fact, the basic idea is brilliant and the graphics are extremely cute. The trouble is that the gameplay is almost non-existent, and what there is, is unbelievably repetitive and monotonous. Pity, really■

THE HOBO TRIES TO GET SOME REST. THEN FIND A MEAL. BUT WHERE!!
MODERN TIMES
COST OF SHOOTING $9865
COST OF SCRIPT $700
NUMBER OF SCENES 5

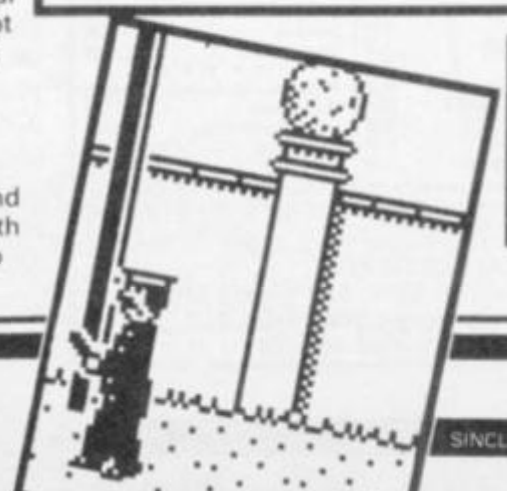

FAXBOX

Graphically engaging but ultimately disappointing movie spoof

CHARLIE CHAPLIN
Label: US Gold
Author: Bubbles Inc
Price: £8.99
Memory: 48K/128K
Joystick: various
Reviewer: Chris Jenkins

★★★☆☆
★★☆☆☆ 5

OVERLORD

THE INVASION 6th JUNE 1944

BY KEN WRIGHT

Overlord simulates the Allied invasion of Normandy on 6th June 1944. The game covers the period from the initial invasion to the destruction of the German army in France.

GAME FEATURES: You command the British, American and Canadian armies by a system of 3 cursors which enables you to set up a line of advance for each army.

The German armies are commanded by a very sophisticated and complex computer opponent. Large scrolling map on varied terrain – 7 screens in size. The game also includes hidden movement, supply, unit details and 3 levels of difficulty. For 1 player.

Spectrum 48/128K – **£9.95**
Available from CCS Ltd. 14 Langton Way, London SE3 7TL Tel: 01-985 7232

CCS

THE ULTIMATE SPECTRUM UPGRADE!

LOAD 48K PROGRAMS IN ONLY 3½ SECS!*

WITH THE **PLUS D** DISC/PRINTER INTERFACE

- ★ Up to 780K storage with 3·5 or 5·25 discs.
- ★ Instant transfer from cassette or disc with snapshot button – up to 16 48K games or 6 128K games per disc.
- ★ Load/Save in an amazing 3·5 seconds (128K in 10 secs.)
- ★ Compatible with a wide range of serious and most games software. Can use Disciple discs.

This sensational new colour printer from STAR – prints out full colour screen shots with your Plus D and the STAR colour LC.10. LC.10 Mono Printer – £199.95. STAR LC.10 Colour Printer – £249.95.

Add the power and speed of a DISC DRIVE to your SPECTRUM (any model except +3)

SUPER PRICE ONLY £59.95 INC. VAT

PACKAGE DEAL PLUS D with 780K 3·5" Drive £139.95 (plus postage)

FOR FULL DETAILS BY RETURN POST, PLEASE SEND SAE

MGT, Unit 4, Chesterton Mill, French's Road, Cambridge CB4 3NP or call **0223-311665**

MGT

Public Français et Francophone contactez Duchet **+44-291 257 80**

MILES GORDON TECHNOLOGY

*Timings are approximate, depending on drive

AOOW! MY EARS ARE BLEEDING

"I said a WELCOME to my SHOOOW!", screams a voice from behind the huge black curtain draped in front of the stage. The 'Hysteria' album cover. Immediately the crowd rises to its feet. A scream is sent boucing around the walls of Wembley Arena, and finally the curtain falls to the ground and the four from Sheffield and the one from Hackney bound on to the open area of their highly impressive set and launch themselves into the first of their 13 tracks ranged over the last 2 Leppard albums. Halfway through the first track and even I, Killjoy Dillon, find myself punching the air in a direct imitation of the band's lead singer, Joe Elliott, and screaming out the words to the songs along with hundreds of other Leppers. Def the band are, and Def I was afterwards. Loud? You could say that.

The vibrations sent through the ground by Sav's (Rick Savage, bass player) guitar easily measured 4 on the Richter scale. Visually the show was a stunner. Huge banks of multicoloured lights were around at various points, as normal, plus an array of lasers, used to create some startling effects. The Hysteria logo was projected, spun and twirled. Rick Allen and his drum kit were placed in a huge rotating pyramid. Talking of Rick, his drumming was spectacular. It's great to see that the horrific car crash that lost him his right arm a year ago hasn't lowered his standard, and he now drums excellently via a series of foot pedals.

The best night out I've had in a long time. Def Leppard was certainly an experience. Next year they have plans to do another tour, why not see if you can catch them?

MAX HEADROOM

He's b-b-b-b-back! **Max Headroom**, multi-media megastar and (probably) the world's only computer-generated TV personality, returns in a series of video adventures this month.

In this country, the **Max Headroom** pilot movie (reshown in April) was followed up by a series of pop video showcases. But in the States they saw new episodes with more American characters, followed by a series of one-hour episodes. Now these episodes are available on RCA/Columbia video. Each tape contains two episodes – Blipverts (the reshot pilot) and Rakers, Body Banks and Security Systems, and War and The Blanks. The stories feature Matt Frewer as Edison Carter, investigative reporter, and as Max Headroom.

Set twenty minutes into the future, where hundreds of TV staions which can never be switched off compete for the latest, greatest viewing thrills, the series was received so well by the American couch-potatoes that it was axed half-way through. Ho hum. **The Adventures of Max Headroom** will be available from all good video shops, but they'll cost about 40 quid, so it might make sense to wait until it turns up on Channel 4.

CHRIS JENKINS

ÖUTL

Hurnhh ... hurnhh ... hurnhh ... (heavy breathing on telephone) ... I'm an Orc ... what colour are your buskins ...?

Yes, fighting fantasy has discovered the wonders of telephone technology. Now frustrated pixies everywhere can live out their adventures through ***F.I.S.T. – Fantasy Interactive Scenarios by Telephone.***

Designed by Steve Jackson and run by Computerdial, F.I.S.T. places you in the world of Castle Mammon at the reasonable cost of 38p per minute at peak time). Dramatic sound effects enable you to hear the whiz of swords, the growling of demons, and the clink of gold pieces (falling into Computerdial's pockets). You make action choices by dialing different numbers using a menu system provided in the free Adventurer's pack, which includes a game background, rules, membership form, and technical details.

Prize competitions and a live chatline are among the goodies promised for brave adventurers, and you can get details by sending an A5-sized SAE to F.I.S.T., c/o Computerdial Ltd, PO Box 530, Kensington High St, London W8 5NP. Mum and dad, lock up your telephone.

THOROUGHLY RIDICULOUS HEADWEAR 3 (OK, SO IT'S RUNNING ON A BIT, BUT IT STILL ISN'T A SERIES AND THIS IS DEFINITELY THE LAST PART)

1 50's Ray-Ban Old Style
Worn by: Bruce Willis, Mickey Rourke, Matt Dillon, Jim "I had to try

Phwoaaar!!! If you want to look as doggone sexy as this, but in a macho, cool kind of a way of course, all you need to do is follow the SU Style-o-fax guide to sunglasses below. You'll have to follow it carefully, as everyone know that wearing a pair of sunglasses unsuited to your head, hairstyle or line of work is even more embarrassing than breaking wind in a swimming-pool full of nuns.

SOME SILLY STUPID SUGARY SMELLY

1 June was the original title for the incredibly tedious sci-fi book by Frank Herbert which was turned into a film starring Sting which was equally awful and involved men disguised as jelly cubes fighting big worms on million-pound sound stages. The "J" was replaced by "D" in the marketing stage to toughen up the film's image. (Oh Jim, this is complete gibberish GT)

2 There isn't a single bank holiday in June.

3 A prominent scientist, Dr A. Twinkie (MA, BSC BAR) has been investigating the ventilation habits of the nation this month, the official beginning of the British Summer (weather, not time). His report, *Junes Help You Breathe More Easily* will probably never appear.

LANDS

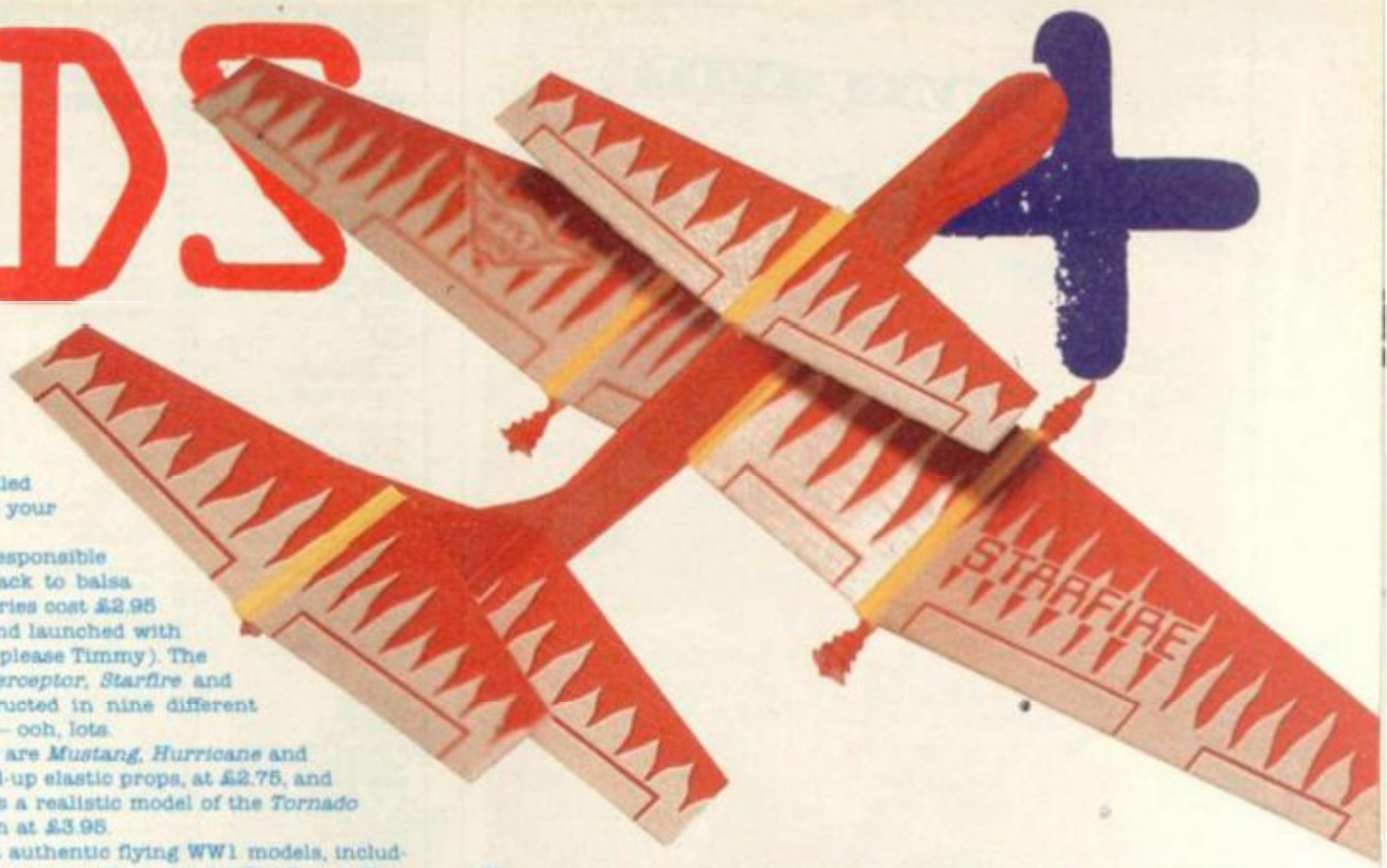

COME FLY WITH ME

This summer the sky will be filled with flying thingies, so keep your toupee firmly glued on.

DRP Models is the company responsible for bringing a bit of hipness back to balsa wood gliders. The *Spacewings* series cost £2.95 each, they're easily assembled and launched with elastic catapults (not at the dog, please Timmy). The four gliders – *Commander, Interceptor, Starfire* and *Fireflash* – can each be constructed in nine different configurations, giving a total of – ooh, lots.

For the more traditional there are *Mustang, Hurricane* and *Spitfire* models, powered by wind-up elastic props, at £2.75, and for the more adventurous there's a realistic model of the *Tornado* fighter with a 145 mm wingspan at £3.95.

Guillow's produces some great authentic flying WW1 models, including a 20-inch span *Fokker DR1 Triplane* as flown by the Red Baron. This features plastic wheels, cowling, and engine, a plywood fuselage and a powerful rubber-band motor, all for £14.99. Also in the series are an *SE5A, Piper Cherokee* and *Cessna 150*.

For the more energetic, frisbees have been superceded by a new generation of aerodynamic marvels. The £5.99 *Bluebird Aerobie* is a rubber hoop which, it's claimed, flies three times further than a frisbee. There's also a smaller *Sprint* model, and at £5.99 the amazing *Whizzback*, with three projecting vanes which make it return to the thrower like a boomerang.

If you're a cheap bum you could always get a 99p *Proshot Laser Disc*, a yellow plastic hoop with all sorts of knurly bits, or even a *Macdonald's* frisbee at 22p with very pukeburger, at the risk of being laughed at in the park. Mind your heads.

very hard indeed to look as un-sexy as I did last month, honestly" Douglas. Not even God could afford a *real* pair of these things. They cost about £500 each (standard version), so you'll have to secretly buy some imitation £2.99 jobbies. High poseur value, though not to be worn if your face is too thin, or you'll look like you've got two black ovals hovvering on your face with no apparent means of support.

2 Goggle-o-matix

Worn by: Absolutely no-one with any sense at all, Emma from Advertising (under duress). If you see anyone wearing a pair of these, you can be sure they've got something to hide. Hideous bright monstrosities. A mixture of JL's (see below) and swimming goggles. Perforated at the side to let the perspiration caused by acute stupidity escape. Wear these anywhere other than a Club 18-30 holiday and expect to be treated like a bug-eyed monster from Mars, because that's exactly what you'll look like.

3 Gargoyle Mirrors

Worn by: Baddies in martial arts films, Chris Jenkins. Easily affordable and attainable, because not many people want them. Ultra slick bands of colour with tiny lenses (mirrors optional). Only big enough to cover your eyes while you squint. Good to wear in discos and other dark places. Bad to wear where anyone you might know will see you and point out the fact that you're not a lethal killing machine after all, and why didn't you remember that I have 2 bottles of half-cream, one full and a packet of cheese this morning, sonny?

4 JL's LSD Weird-Outs

Worn by: John Lennon, Lofty, some people in Easy Rider, Graham Taylor. Serious strangeness! For a fraction of the price of a Beatles compact disc, you can almost become Johnny L. Simply fasten these plain round sunglasses to your head, and people will look at you in the street and go, "Flip me! I could've sworn that was John Lennon in a pair of particularly sexy sunglasses." The thing is, while they look plain from the inside, the outer side of the lens is a psychedelic affair with swirly petrol-on-water patterns that make you look well bonkers.

5 Aviators

Worn by: Tom Cruise, Sean Penn, Jon Riglar. Original Ray-Bans high-prices make these extremely hard to get hold of. While sicky green and brown lenses are easy to get, black is almost impossible. Expect to pay upwards of £50 for the real thing. Stylish and exclusive. A thin nose is essential if they are to 'sit' well on the fizzog.

SEXY SORDID FACTS ABOUT JUNE

4 Chris Jenkins becomes a Very Old Sod Indeed in June. On the 28th day he becomes 28 years old, which means he is the son of Beelzebub or something.

5 June is not the only month in the calendar starting with J. January and July do too, but oddly enough,. November doesn't

6 Many of the women born in June are not, surprisingly enough, christened April or May for that matter.

7 Lots of famous people are called June – there's June Whitfield . . .

8 June was probably named after a Greek God or something or other.

HALLO SWEETIE

Tony 'Choccy Bikkie' Dillon puts some sticky things in his mouth. (Again)

1 **Mars**
Rich, thick and very, very heavy.

2 **Biscuit and Raisin Yorkie**
All the taste of bricks, with a few scraps of dry bread interlaced.

3 **Milky Bar**
Aryan chocolate for anaemic imbeciles.

4 **Original Yorkie**
Thick chunks for big truckers.

5 **Caramel (Cadbury's)**
Guk filled chocolate bubbles.

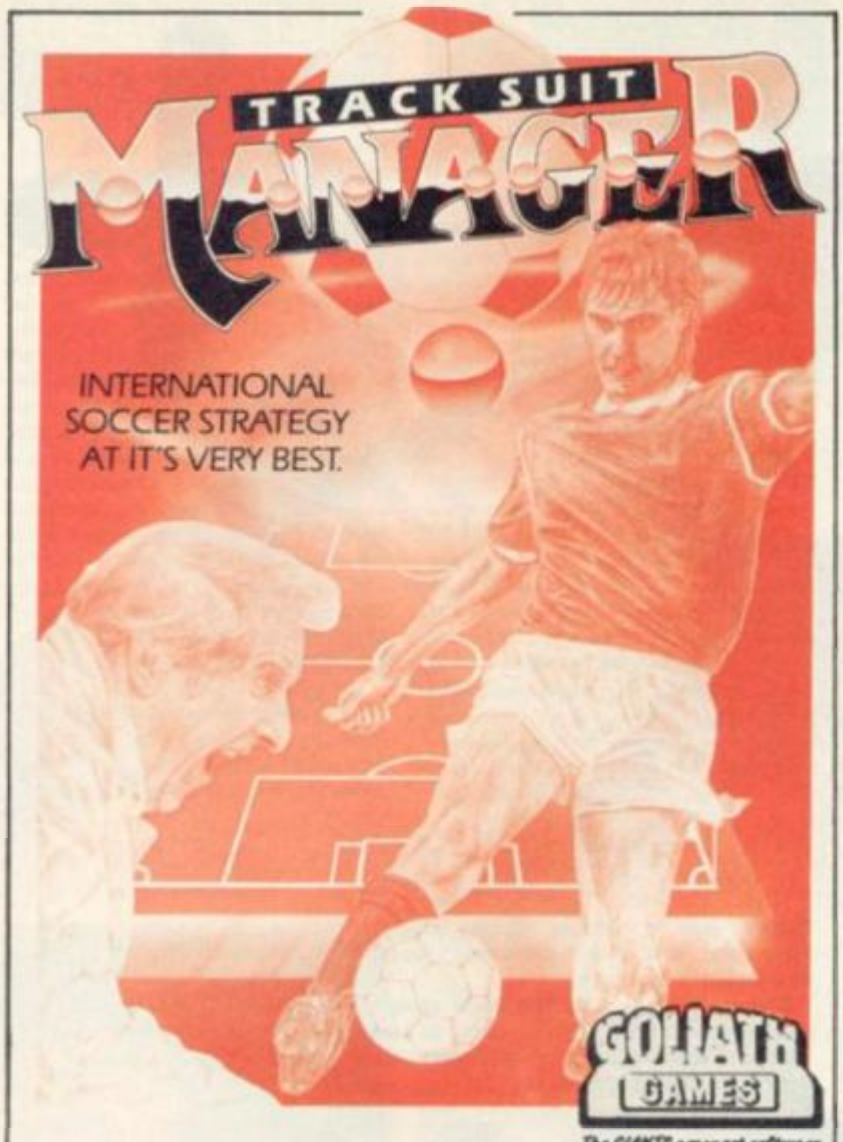

From the Designer of 'The Double' comes . . .

TRACK SUIT MANAGER

The first ever football game with real match tactics.

FIVE MINUTES REMAINING and the score is 1-1. You must win against Italy to qualify for the NATIONS CUP FINALS when Robson intercepts a long pass and slowly moves forward – Altobelli challenges but Robson rides the tackle and sends a long through ball to Barnes ... "Offside" shouts Caprini. "Play on" signals the ref. Lineker races towards the near post, Hateley moves back for the high cross ... Barnes Shoots ...

YES AT LAST THE BIG ONE

A management game with so much more.

★ 54 Computer managed Countries ★ 54 Squads of Computer controlled Players ★ Build your own 'squad' from 100 Individually talented Players ★ Select own Country ★ World Cup & Nations Cup ★ Qualifying group matches (all countries) and the Finals ★ Monthly Diary ★ Most advanced Scout reports **EVER** ★ Friendlies & Tours ★ Climatization ★ Visit other Internationals ★ Real Newspaper Headlines ★ Public Opinions ★

AND THERE'S MORE . . .

Sophisticated Match Play with ... Adjustable Team Formations ★ Free Kicks ★ Throw In's ★ Offside's ★ Individual Player Abilities ★ Goal Kicks ★ Corners ★ Penalties ★ Tackles ★ Fouls ★ Select Player for 'Set Pieces' ★ Injuries ★ Booking's ★ Sending Off's ★ Suspensions ★ Substitutes ★ Heading ★ Genuine Penalty Shoot Out in Quarter, Semi & Final Matches ★ Extra Time ★

AND MORE . . .

Individual Player & Team (Defence, Midfield, Attack) tactics ... Defensive ★ Attacking ★ Normal ★ Quick Counter Attacks ★ Zonal Marking ★ Man to Man Marking ★ Offside Trap ★ Sweeper System ★ Possession Football ★ Long ball Passing ★ One-Two Short Passing ★ Aggressive Tackling ★ Take Corners, Free Kicks etc ★ Stay back ★ Play Upfield ★ Avoid Heavy Tackles ★ AND MORE! ★

GOLIATH GAMES is a 'NEW' Software House specialising in ... ADVANCED ... INVOLVED ... ORIGINAL SOFTWARE.

ORDER NOW ... **£9.95** Including V.A.T. Plus 50p post & packing

GOLIATH GAMES
The GIANTS amongst software

PLEASE SEND CHEQUES/P.O. TO:-

46 LOCKING ROAD
WESTON-SUPER-MARE
AVON BS23 3DN
0934 22538

COMMODORE 64, SPECTRUM

MAILSOFT

★★★ PRICE BEATERS ★★★ SIMPLY THE CHEAPEST MAIL ORDER COMPANY ★★★ PRICE BEATERS ★★★

** SPECTRUM **	OUR PRICE
IKARI WARRIORS – D2	5.94
BUBBLE BOBBLE – D1	4.94
OUTRUN	5.94
PLATOON – D2	6.44
CROSSWIZE	4.94
THE CORPORATION	6.44
EARTHLIGHT	4.94
FLYING SHARK – D1	4.94
ALIEN SYNDROME – D2	5.94
LAST NINJA	6.99
HITPACK VOL 3 – D2	6.99
HERCULES	4.94
NEMISES	2.99
CYBERNOID – D2	4.94
GEE BEE AIR RALLEY	6.44
COLOUSUSS CHESS +3	10.99
ELITE	6.99
THEATRE EUROPE	3.99
JINXTER + 3 DISK	10.99
JAIL BREAK	2.99
DARK SIDE	6.99
RASTAN	4.94
TIME STOOD STILL – D2	4.94
ARCADE FORCE FOUR – D2	6.99
10 HIT GAMES – HITPAK	6.99
JACKEL	5.20
WE ARE THE CHAMPS – D2	6.99
BANKOK KNIGHTS	6.99
KARNOV	6.44
NORTH STAR	4.94
VENOM	4.94
CALIFORNIA GAMES – D1	6.40
MAGNIFICENT 7 – D3	6.99
VIXEN	6.99
BARDS TALE	6.50
LASER TAGS	5.94
TRACK SUITS	6.99
G. LINEKERS FOOT – D1	4.94
FOOTBALL DIRECTOR	5.94
MAGNETRON	4.94
ARTIST II – 48K	12.99
ADV ART STUDIO	15.95
GNOME RANGER	6.99
RING WARS – D2	6.50
GUNSHIP – D2	6.99
STREET FIGHTER	5.94
BEDLAM – 128K ONLY	6.50
CRAZY CARS	5.94
THE PAWN – 128K	9.95
ARTIST II – 128 K	14.99
GARFIELD	7.99
LIVE AMMO – D2	6.99
KONAMI COLLECTION – D3	6.99

** SPECTRUM **	OUR PRICE
SORCERER LORD	8.99
BLACK LAMP – D1	4.94
ANIMATOR 1	6.99
VULCAN	6.99
ALT WORLD GAMES	4.94
ADV TACHT'L FIGHTER	5.94
SHACKLED – D1	5.94
GAUNTLET II – D2	5.94
ARKANOID II D1	4.94
NIGEL M. GRAND PRIX	6.99
PINK PANTHER – D1	5.94
TROLL	6.99
ARENHAM	6.99
BOB SLEIGH	5.94
ROLLING THUNDER – D2	5.94
OCP ART STUDIO	8.99
TARET RENAGADE – D1	4.94
ANNALS OF ROME	8.99
BUGGIE BOY	4.94
SOLID GOLD – D2	6.99
YETI	6.50
INT KARATE + 3 DISK	6.99
FOOTBALL MANAGER 1+3	6.99
BATTLEFIELD GERMANY	8.99
TELADON	5.94
SOLDIER OF LIGHT	4.94
VAMPIRE EMPIRES – D1	5.94
PEGASUS BRIDGE	8.99
PREDAITOR	6.99
VINDICATOR (G.BERET 2)	4.94
DRILLER – D3	9.99
THE DOUBLE	7.94
RED OCTOBER – D2	9.99
DESERT RATS	6.99
JEWELS OF DARKNESS	8.99
SILICON DREAMS	9.99
KNIGHT ORC	9.99
STARGLIDER – D3	8.99
OVERLORD	6.44
IMPACT	6.44
TIME + MAGICK	9.99
ROY OF THE ROVERS	6.99
FIREFLY – D2	4.94
RAMPARTS	5.94
SENTINEL – D1	6.44
BIONIC COMMANDOS	5.94
FOOTBALL MANAGER 2	6.99
IMPOSSIBLE MISSION 2	6.99
JINXTER + 3 DISK	10.99
M.OTU. – MOVIE – D1	2.99
THUNDER CATS – D2	4.94
ACTION FORCE II – D2	4.94
GUILD OF THIEVES + 3	10.99

** SEGA SYSTEM **	OUR PRICE
SEGA MASTER SYSTEM	89.99
LIGHT PHASER + CART	42.99
3-D GLASSES	38.99
CONTROL STICK	13.99
KONIXS JOYSTICK	11.99
CUBE ZONE	17.99
MAZE HUNT 3-D	22.99
GREAT GOLF	17.99
KUNG FU KID	17.99
FANTASY ZONE II	22.99
ZAXXON 3-D	22.99
OUT RUN	22.99
MISSILE DEFENCE 3-D	22.99
ROCKY	22.99
SPACE HARRIER	22.99
AFTER BURNER	22.99
GLOBAL DEFENCE	17.99
WORLD GRAND PRIX	17.99
ALIEN SYNDROME	22.99
CHOPLIFTER	17.99
RESCUE + MISSION	17.99
ZILLION II	17.99
ALEX KID II	22.99
WORLD SOCCER	17.99
THE NINJA	17.99
ALEX KIDD	17.99
WONDER BOY	17.99
ZILLION	17.99
ENDURO RACER	17.99
ASTRO +PIT POT	17.99
BLACK BELT	17.99
GANGSTER TOWN	17.99
SPY V SPY	17.99
WONDER BOY II	22.99

** JSTICKS + ACCESSORIES **	
KEMPSTON INTERFACE	8.99
MULTIFACE 128K	37.99
MULTIFACE 3	37.99
MULTIFACE 3 + T.P	41.99
PLUS 2 LEAD	3.99
PLUS 3 RECORDER LEAD	3.99
10 x 3" DISKS	24.99
KONIX – AUTOFIRE	11.99
TAC – 2 JSTICK	9.99
TAC – 5 JSTICK	12.99
CHEETAH 125 +	7.99
CHEETAH MACH 1	12.99
KONIX JSTICK	9.99
COMP PRO – BLACK	12.99
COMP PRO CLEAR	13.99
COMP PRO – EXTRA	14.99
QUICK SHOT II	7.99
QUICK SHOT TURBO	12.99
CHEETAH 125 SPECIAL	11.99

ALSO AVAILABLE ON DISK D1 = £9.99, D2 = £10.99, D3 = £12.99, D4 = £13.99

PRICES INCLUDE P&P IN U.K. EEC ADD 65p PER TAPE. ELSEWHERE ADD £1.50 PER ITEM.

ADD £5.00 FOR P&P FOR MACHINES (UK ONLY). CHEQUES/POs PAYABLE TO: MAILSOFT (SU) PO BOX 589, LONDON N15 6JJ.

ACCESS AND VISA ORDERS WELCOME. PLEASE SPECIFY COMPUTER TYPE IN YOUR ORDER.

Please Note: • Denotes new releases which will be sent to you as soon as they are released by the Software Houses concerned.

★★★★★★★★★★★★★★★★★ PRICE MATCHING ★★★★★★★★★★★★★★★★★★★★★

IF YOU SEEN ANY SOFTWARE YOU WANT ADVERTISED CHEAPER THAN OUR PRICE IN THIS MAGAZINE, JUST ENCLOSE THE LOWER AMOUNT TO US AND TELL US WHICH COMPANY IT IS AND WE WILL MATCH THE PRICE – THIS ONLY APPLIES TO CURRENT TITLES AND NOT TO OTHER COMPANIES SPECIAL OFFERS.

IF YOU DO NOT SEE THE TAPE YOU WANT SIMPLY DEDUCT 30% OFF THE R.R.P. AND WE WILL SEND IT TO YOU (EXCEPT BUDGET, SAGA, + UTILITIES)

K & M COMPUTERS

★ Guaranteed Lowest Prices ★

★ FREE POSTER WITH EVERY ORDER ★

Jet Bike Simulator	4.50	Platoon	6.70	Tetris	5.90	Masters of the Univ	5.90	**JOYSTICKS etc**	
The Pawn 128K only	10.70	Renegade	5.90	Outrun	6.30	Flying Shark	5.95	Konix Speed King	10.95
Bubble Bobble	5.90	Combat School	5.90	Gryzor	5.90	Salamander	5.90	Microblaster	14.95
Out of this World	3.99	Match Day II	5.90	Gunship	6.70	TT Racer	6.70	Cheetah 125	7.95
Thundercats	5.90	Roadwars	6.30	Star Wars	6.70	Druid II	5.90	Cheetah Mach 1	13.95
Dan Dare II	5.90	Iron Horse	5.90	Jackal	5.90	Football Director	6.30	Tac 5	10.99
Judge Death	6.70	Solid Gold	6.70	Rampage	6.70	Psycho Soldier	5.90	Economy	6.99
Jack the Nipper II	3.99	Basket Master	5.90	Head C.E.T.D.	3.99	Captain America	6.30	Delta (Microswitch)	9.30
Gnome Ranger	6.70	Gunsmoke	6.30	Monopoly	6.70	Trantor	6.30	Magnum	11.95
All World Games	5.90	Nebulus	5.90	Kids Play	6.70	Live Ammo	6.70	Mousemaster	4.99
Stole a Million	3.99	Predator	6.70	Rastan	5.90	Game, Set, Match	10.70	Amsoft 3" disks	each 2.50
4 Smash Hits	5.70	Red October	10.70	Eye	6.70	**+ PLUS 3 DISCS +**		Speedrum	29.50
Lucasfilm 4	6.70	Six Pack II	6.70	720°	6.30	Gunship	10.70	Kempston Joystick	
Starglider	10.70	Knightmare	6.70	Sidearms	6.30	Combat School	10.70	interface	6.95
Bridge	6.70	Bravestarr	6.30	Acai II	6.30	4 Smash Hits	10.70	Amx mouse & art	61.95
Dark Sceptre	5.90	Driller	10.70	Pactand	6.30	Dan Dare II	10.70	Cheetah sound	
5 Star Vol 3	6.70	Septembet	6.70	A.T.F.	6.30	A.T.F.	9.99	sampler	39.95
California Games	6.30	Blood Valley	5.90	Victory Rd	5.90	Firefly	10.70	Head alignment kit	6.70
Elite Collection	10.70	Firefly	5.90	Bedlam (128 only)	6.30	Bubble Bobble	9.99	Lightpen & interface	11.95
Tour de Force	5.90	Defektor	5.90	Football Man 2	6.70	Platoon	10.70	Sega Console	95.95
Impossible Mission 2	6.30	Crazy Cars	6.30	Target Renegade	5.90	Cybernoid	10.70	Spectrum +2	139.95
Where Time Stood Still	5.90	Ring Wars	6.70	Trail	6.70	Sportscular	5.99	Spectrum +3	180.95

★If you see anyone advertising software at a lower price than us we will match that price (except special offers)★
★We do not have credit card facilities but can offer a cash on delivery service to approved customers★All prices include P&P★
★In stock items sent by return★All budget titles stocked...£5.50 for 3 (£1.99 each)★
★Cash with order or send for full list★Overseas orders welcome★Please add £1.00 per item for overseas postage★
★British postal orders or sterling cheques return of post service. All new releases on day of release★

★ K & M COMPUTERS ★ Dept SU
40 FAIRSTEAD, BIRCH GREEN, SKELMERSDALE,
LANCS WN8 6RD 24 hours phone 0695 29046
Prop Mr Feirhurst

SPECTRUM EDUCATIONAL SOFTWARE

Selected titles from the BIG names in education: Macmillan, Mirrorsoft, 4Mation, Kosmos, Chalksoft, Sulis etc etc.

Buy ANY THREE tapes from the list below and receive Mirrorsoft QUICK THINKING FREE.

(Suggested ages in brackets)					
PRE SCHOOL/EARLY LEARNING			2718	Grannys Garden (6-10)	11.50
4844	Giddy Game Show (3-5)	11.50	1776	Pirate (7-10)	9.26
4848	Caesar's Travels (3-9)	11.50	2636	Pazazz (9-15)	14.95
4826	Here & There with the Mr Men (4-8)	11.50	4866	Strike Force Harrier (9+)	9.95
MATHS/NUMBER SKILLS			1931	Wizard Box (6-12)	7.99
2921	Animated Arithmetic (3-6)	7.48	**QUIZZES AND GAMES**		
4816	Count with Oliver (4-7)	11.50	4854	Crack It! Towers (7-10)	11.50
0704	Amazing Ollie (4-8)	5.18	1772	Hotline Quiz (9-12)	12.36
1908	Middle School Maths 1 (9-13)	7.99	1194	Junior Answer Back Quiz (6-11)	8.95
1925	Maths Plus (9-13)	7.99	**FOREIGN LANGUAGES**		
4805	Quick Thinking (6-12)	11.50	1103	French Mistress A (11+)	8.95
WORD & LETTER SKILLS/ENGLISH LANGUAGE			1111	Spanish Tutor A (11+)	8.95
			1119	German Master A (11+)	8.95
1730	Words and Pictures (3-7)	12.36	2045	Tense French (11+)	10.06
2014	Starter Wordsplits (4-8)	10.06	1766	Eiffel Tower (10-16)	9.26
2802	Castles & Clowns	9.26	1762	Das Schloss (10-16)	9.26
2019	Junior Wordsplits (8-11)	10.06	1923	German (10-16)	7.99
1752	Reversals (8-15)	9.26	**GEOGRAPHY**		
1739	Letter Formation (4-7)	9.26	1902	Intermediate Geography (9-14)	7.99
5054	Read Right Away 1 (5-8)	7.95	1087	Identify Europe (9+)	7.95
2028	Wordpower (10-15)	10.06	**PLUS 3 DISCS**		
HISTORY AND SIMULATIONS			7109	Giant Killer-Maths Adventure (9-14)	17.19
0502	Fletchers Castle (8-12)	11.50	1088	Identify Europe (9+)	9.95
2916	Francis Drake Adventure (8-12)	7.48	1195	Junior Answer Back Quiz (6-11)	10.95
2050	Time Traveller (9-14)	10.06			

VAT included. Free 48-page Educational Software Directory on request. UK : Post and Packing Free. Overseas: VAT element covers airmail postage. Access/Visa welcome – telephone 0460 57152

RICKITT EDUCATIONAL MEDIA
The Educational Software Specialists
Ilton 8, Ilminster, Somerset TA19 9HS.

BIONIC COMMANDOS

Bionic Commandos, if first impressions are allowed to last, is a reasonably faithful conversion of the coin-oip that just hasn't ended up being particularly playable, visually exciting or, well, interesting.

Sure, it looks reasonable, and there are a few nice touches, but it appears to be so poorly programmed – the graphics flicker like crazy – that most of the ideas seem to have been wasted.

There's no plot worth discussing. All you need to know is that you – a bionic commando – have to infiltrate an alien military establishment and destroy everything on the way.

B.C. is a variation on the platforms and ladders theme, except there aren't any ladders (What a crap analogy! Explain yourself – G.T.) The ladders have been removed and the platforms just hang in the air. The controls allow you to move left, right, up and down and fire. No jump. So how do you get up to the next level of girders/earth/platform? Easy. You use your telescopic bionic arm like a lassoo to cling on to the girders and winch yourself up.

The general idea is to work your way to the top of each level, shooting the bad guys and um, well that's it really. There's a fair number of aliens to bash. There are nasty little flicky things which lurk along the platforms and occasionally, chopping off your feet.

These, along with irritating little stormtroopers who jump around and shoot at you, form the main body of the alien army. As you progress deeper into alien territory (I always feel you should be going down in these games, don't you?) more bizarre foes appear. One of the most interesting is a kind of huge metal kangaroo with a tiny guy controlling it at the top.

There are also enormous – and largely static – robots that you can scale, at your own risk.

The gameplay definitely improves as the game goes on. Parachutes fall from the sky bearing enhanced weaponry. As far as I could tell, the only effect collecting one of these items has is to make your bionic arm longer and faster. Once you've got a highly developed arm (no tittering at the back) things begin to hot up. You can cover large areas in seconds, and it has to be said there is an element of cartoon style action swinging on on a bionic arm like Tarzan on a vine and blasting away like Judge Dredd in a bad mood.

Don't be mislead into thinking the graphics are of cartoon quality..Although colour has been used to some effect, there are parts of scenery that are simply inexcusably poorly drawn – even unfinished looking. Huge areas of square white "stuff" at the top of some levels just look ridiculous. Everyone should know that you just can't get away with that sort of thing.

Your hero, a dwarfish black-outline figure scuttles around satisfactorily, apart from the odd occasion when he develops an incredible case of the flickers. Control is tricky at times, and unless your joystick is very accurate, you'll have trouble using your arm in those vital diagonal directions. Since there is no "Extend arm" control, you have to combine left and up, right and up or use up alone to extend, which takes an awful lot of getting used to.

As well as having a limited supply of lives, you're racing against the clock too, so life is really quite difficult.

Bionic Commandos is a disappointment after the last Cap-com title, **Streetfighter**. It's fast and furious, but feels unpolished and is graphically simplistic. If you were a big fan of the arcade game, maybe this is one for you. It's not crap, but it certainly isn't what we've come to expect■

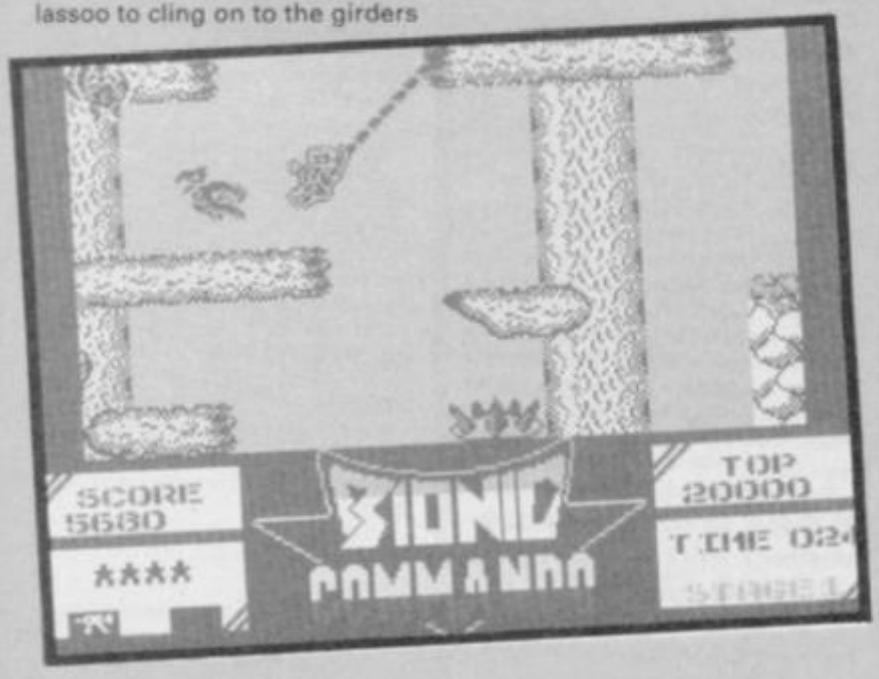

FAXBOX

Acceptable though unexciting conversion. Lots of nice points negated by lots of niggles

BIONIC COMMANDO
Label: Go!
Author: Software Creations
Price: £8.99
Joystick: various
Memory: 48K/128K
Reviewer:

7

IF you reckon we're talking rubbish don't just stand there . . .

Tell us what you think.

Stick your comments on paper, fill in and cut out the coupon below and send it in . . .

And if you don't send us your picture – the sillier the better – we'll have to print a picture of a slug

JIM

COMBAT SCHOOL

Combat School is really great,
buy it now don't be too late,
SU gave it just 9 stars,
where's the Classic you retards?

Running, jumping, shooting too,
they really know how to test you.
Get on to the next event,
or back home's where you'll be sent.

I've only found a few things wrong,
my joystick's bust and that's not on.
The dreaded bug was also here,
the assault course suddenly went all queer!

But it just has to be said,
I can't get this game outa my head.
Buy **Combat School** right away,
hurry up no don't delay.

CHORUS: *I wanna have this poem printed*
I wanna get a five pound cheque.
I wanna have this poem printed,
Or I'll be a nervous wreck!

Scott Denyer
Corringham
Essex
Putting his fiver towards: Out Run.

● If anyone else would like to write in with a rhyming Write Stuff, they shouldn't bother.

720°

Cor!! If you love skateboarding then you'll love **720°**. The graphics are just brilliant, and the soundtrack is out of this world. It has to be rated as a Classic by anyone's standards.

720° is definitely worth the asking price of £8.99, and it should be at the top of everybody's game-playing list. If you don't purchase this great game then you won't know what you're missing.

So Buy, or Die.

Gavin Stowers
Cambridgeshire
Putting his fiver towards: Gauntlet II

● Looks like we picked a winner again.

COMBAT SCHOOL

I think your mark of nine stars for **Combat School** was very fair. It is an excellent game, but there is one snag. It's so easy! The only challenging part is the fight instructor stage, and even that is just a formality after the first few goes.

Despite the fact that I seem to be spending all my time criticising it I still think that **Combat School** is one of Ocean's best to date. A top class game that'll give you hours of enjoyment, and for the price it's a must. You won't be disappointed.

Paul Jenkins
Wales
Putting his fiver towards: Platoon.

● You're obviously tougher than us! We were all hot and sticky after the first stage, but there's probably more than one explanation for that . . .

OUT RUN

Why oh why only give **Out Run** a measly 8 stars when it deserves at least a Classic? The game can only be described as superb, especially when you compare it with other simulations round at the moment.

You declined to tell us about the great soundtrack on side two of the tape, and playing this with the tape makes you really feel as if you're clocking up the promised 286 mph along Devil's Canyon or Coconut Grove. Or any one of the 15 levels which are available to you.

The only complaint that I have is that **Out Run** occasionally falls down on the colour content, but then again, have you seen the Commodore version, ugh, ick!

All that aside, I think that your magazine is, in the words of the immortal Dame Edna, "Pretty Spooky."

Christopher Burton
Swansea
Putting his fiver towards: Rolling Thunder

● Jim says: Come on, the speed is nowhere near that of the arcade. It was almost impossible to convert Out Run, so the chances of a Classic-worthy game were slim to say the least.

GAUNTLET II

"It's a totally new game. **Gauntlet II** is not just another in the enthralling crusade, it is a whole new experience in action-packed adventure." That's what the ad said, but methinks I've heard this all before. However, SU seemed to confirm this statement with their review, so off I trotted to the shop and bought a copy. Guess what? The graphics may well bear a ridiculous resemblance to the original **Gauntlet**, but **Gauntlet II** is nevertheless chock-a-block full of new features like the IT Monster, moving walls and exits and so on.

And the speed . . .

Chris Twentyman
London
Putting his fiver towards: Firefly

● Jim says: What are you trying to say? Do you like it or not? Make up your mind, man

FIREFLY

Aargh! How could you give **Firefly** a Classic? It is utter c**p.

The teleport screen is more luck that co-ordination, if you fail you get blown up, which happens to be 9 out of 10. Your weapon is an "Octo-photonic plasma disruptor ball shooter" which is useless to aim and taks a long time to come back to you thus getting you killed. This tripe only deserves six stars max!

Jim Douglas bodges a review again.

● Bodge? Oh contraire, my fluffy sausage. I didn't have any problems in the timing department, but then I've got a CSE in telling the time and you probably haven't.

TAMARA

BUBBLE BOBBLE

Mefinks you should have given **Bubble Bobble** a much better review. Now then, how in God's name does Tamara Howard think that **BB** is like **PacMan?** Who knows how she worked that one out! It's an absolute mystery to me. I still think that **Bubble Bobble** should have got at least 5 times the amount (and that's a quadruple Classic to the likes of you and me)! Cool music (128-wise), cool game, bad review.

So do us a favour, get Kamikaze Bear to gun down Tamara Howard. Oh, and by the way, I can get to Level 80, beat that Tamara!

Ian Gillan
Renfrewshire
Putting his fiver towards: 720°

● Tamara says: I don't think that I said BB was like PacMan, David Kelly put it in while I wasn't looking. Besides anything that cute doesn't deserve a Classic. Beat Level 80? Can't be bothered, but I (and Kemi for that matter) would sure as hell like to beat you up!

RAMPAGE

Tut! Tut! Tut! What a bunch of wallies you are there! (Only kidding). In last month's issue you reviewed **Rampage.** I bought the game before you reviewed it, stupid as I was. But to be honest, I thought that it was great!

It's well worth the money and it's certainly in no way boring. Only an idiot could think that it was, and there's hardly any colour clash. The idea of the computer playing with you is a great one, although you put it down.

You gave it 6 stars. I'd give it ten stars, it's such a great bash-'em-up game for relieving stress, usually brought on by bad reviews.

Rampage is MEGABRILLIANT. So you can just shove that up your exhaust pipes. But I still love your magazine (slurp)

William Proops
Avon
Putting his fiver towards: Bubble Bobble

IMPORTANT NOTICE

SU CUTS WRITE STUFF PAYMENTS SHOCK

It's true, from now on all Write Stuff entries will be paid only five pounds instead of ten. "Meanies" you cry. Not so, nor will we spend the money we save on holidays in exotic climes. We did it for you. (Cries of "Lies" "Cheats")

The point is we were getting so many Write Stuff entries the chance of any particular person ever getting their opinion printed was getting about one in a hundred. By cutting the cash to a (still generous) fiver we hope to separate those who have a real opinion to express from the plain greedy and give the former more chance to get printed. Hope you agree.

The WRITE STUFF?!

GRAHAM

IKARI WARRIORS

I was appalled, nay, disgusted, when you gave this mega crucial game seven stars. It deserves a Classic on its worst day. Who is this Graham Taylor (I hope it's not contagious) The graphics are well defined and extremely well animated and the use of colour is absolutely brill. Shame on you SU! Although your magazine is nearly as good as the game giving it seven stars is just not on I'm afraid. I have played it almost non-stop since I got it, it's so addictive, my mother's getting worried. I have in fact completed the game with a score of 1,139,000 and got halfway through it again. So it's an old plot, but it's completely brilliantly converted. So what if it's a little late, it doesn't make any difference to the game (bias reviewer). But don't listen to this creature called Graham listen to me faithful, fellow readers, of the mega amazingly crucial magazine SU, rush out and buy **Ikari Warriors.** Elite at its Elitest.

Thomas McGovern
London
Putting his fiver towards: Rolling Thunder

● Ho humm, that's what I said, OK but done before – a lot, can't see what you find to get so excited about. As for me Graham Taylor at your service – I am the editor of this magazine.

IKARI WARRIORS

Shock horror steps back in amazement . . . urgh, flamin' dogs! You almost got it right this time, but don't you think 7 stars was a bit stingy? It should have got at least 8 or 9. It's certainly addictive. Just as you think you've got as far as you can manage wahey! Off you go again. All right the graphics aren't that good but the game play makes up for it, especially with all those little bonus thingies, flashing (ooer) all over the place. It's a pretty faithful conversion, even you've got to admit that. All the bits and pieces present in the original, tanks are in the right place and there are even soldiers in the water. The only problem is the massive box. My computer desk's bursting at the seams. All good things must come to an end though so I'll say cheerio. I'm just off to nail my brother to the wall whilst playing **Ikari Warriors.**
Russell Doughty
Bedfordshire
Putting his fiver towards: Cybernoid

● Completely agree with the facts as stated but they add up to a fat 7 to me, nothing more. Yes, everything is in the right place, the gameplay's up to scratch, but it's still only a competent conversion of a fairly nice coin-op. Put it next to some of the more original games on the market at the moment, such as Firefly (which we thought really deserved a Classic) and you've got to admit that 7 stars was a fair mark.

● Look, I never claimed to be God, although there are a few people out there who would say I could get away with a claim like that (Hello mum) and obviously there are times when even I get things wrong. But this isn't one of them. Listen matey, when I say that I see terrible colour clash, I mean it, I saw it. If you've only got the eyesight of a half-asleep hamster then that's your problem. And as Arkanoid clones go, this was one of the worst, I think and I'm the reviewer and you're the reader and the customer's always right and so I think that about sums the whole thing up really doesn't it? (Tony take 2 valium, have a lie down and then come to my study for intensive psychotherapy after school – GT)

AGENT X II

I totally disagree with your review of **Agent X II** I think you should give at least 6 stars. I mean, "But terrible colour clash, highly mediocre." Come on! are you colour blind! OK in the first part, (48K mode) there isn't any sound (apart from the menu bit) but on part 2 it's great! **Jet Set Willy**? nothing like it! Part two, and its a clone of **Arkanoid** is it? What's **Arkanoid** a clone of? Eh? Eh? All right I do admit the ball does move a bit too fast but it's OK. By the way how come you printed the price (which should have been £1.99) two times, and there wasn't the name of the review. Still I buy your brilliant mag, even if you do make the odd mistake . . .

Paul Heron
Norwich
Putting his fiver towards: Angle Ball.

KIKSTART 2

Mastertronic got it right this time. What? Yes you guessed it, it's **Kikstart 2.** The good thing about it is that you can make your own course, so you can make it as hard or as easy as you like. It is one of the best budget games I have ever seen, although the colour could have been better.

You can play 1 or 2 players together, because the screen is split in 2 so player 1 is on the top and player 2 is on the bottom, or if you are playing the computer the computer is on the bottom. You can choose any of the 25 courses, or you can have random ones. So my advice to all you out there is to go and buy it now!

Christopher Nash
Birmingham
Putting his fiver towards: 720°.

● Well we liked it too – great minds think alike!

OINK

YSPOG! Tony Dillon, what in God's name do you think you are doing giving **Oink** 6 stars? It's a load of old pooh! The graphics are hopeless and the stages are impossibly tedious. Dull dull dull. Trashman flies so slowly you can go to the loo and come back before he's moved one pixel, and the theme of filling up a magazine is cobblers. Who gives a monkey's armpit what goes where on what page. All I'm interested in is a bit of killing. Death and destruction that's the stuff. Stuff all this nancy-boy Pete's Pimple rubbish. Slow boring and hopeless.

Send Tony Dillon to the reviewer's scrapheap. He's a burnout. A no-hoper.

Cecil De La Gets
London
I'd put my fiver towards: getting my bike fixed

● Blimey! You're a bit stroppy aren't you? I did say many times throughout the review that I didn't think it was a great game, but it was the oddness of the thing and the combined strangeness that made it appeal. I agree the graphics are useless and it's not very exciting in places, but you've got to admit that it's a bit of a larf, isn't it?

Every so often – well very often actually – you write to tell us that we know nothing about anything and insist that some program we trashed is actually the best game ever. Conversely you blast us for saying something is great that you absolutely loath and detest.

Enough is enough. We can't take any more, if you think you're as clever you write the damn magazine. We mean it!

Every month we'll devote a page to a selection of your opinions on the latest software. Don't get mad – write the review you think the game should have received and we (subject only to space) will print it.

Now, aside from seeing your work in print we will send you a crisp £5 note – or cheque – to put towards the software title of your choice – tell us what you plan to spend the money on if your review is printed.

One special request: we want to know what you look like so send us a picture. Any old picture will do – you at home, in Ibiza, in the garden, even making silly faces in photobooths, we don't care.

So get cracking – write your reviews and send them together with the completed coupon below.

YOUR REVIEWS

Maximum 150 words. No swearing, libel or illegibility and come out of the corner fighting. Don't beat around the bush – tell us straight what you think. Send your review (of any recent game) plus your picture and fill in the coupon. Send the lot to The Write Stuff, Sinclair User, 30-32 Farringdon Lane, London EC1R 3AU.

Name .....

Address.....

.....

I'm going to put my fiver towards .....

.....

COMPETITION

WIN A BIG PAIR!

(OF FAB SPEAKERS) FROM MARTECH

PLUS A FLUFFY BABY DINOSAUR TO KICK AROUND THE GARDEN

You know what it's like. You're stuck in a parallel universe, fighting off giant spiders, flesh-eating monsters and mutant kangaroos. Pterodactyls are dropping things on your head, your leopard-skin bikini is beginning to itch, and every now and again you have to change into a fox and crawl through a tunnel looking for crystals.

Yes, it's a rough old life being a Vixen, so to cheer you up, those kind people at Martech would like to give you a spiffy stereo radio cassette recorder, so you can put your feet up and listen to your new *Def Leppard* cassette after a hard day hunting dinosaurs. BUT we can't just give it away to any old neanderthal; the winner must prove his knowledge of prehistoric life by answering three terrifically hard questions. Just fill in the right answers, add your name and address, and post the coupon to GRR GRR I'M A TYRANNOSAURUS COMPETITION, Sinclair User, 14 Holkham Road, Orton Peterborough PE2 0UF. Employees of Lord EMAP, their budgies, toothbrushes and hamsters are not allowed to enter. Closing date is June 30th; and entries recieved after that date will be eaten.

1 Gorgeous pouting Corinne Russell has appeared as a dancer on
A) The Benny Hill Show B) News at Ten
C) Question Time

2 A Vixen is a female fox. What is a female deer called?
A) A panda B) A Scotch Egg C) A doe

3 Which of the following is not a type of dinosaur?
A) Tyrannosaurus B) Stalagmite
C) Brontosaurus

NAME.....

ADDRESS.....

.....

Answers: 1 2 3

1st PRIZE: SAISHO PT250 STEREO RADIO CASSETTE RECORDER
Featuring dual cassette decks, high-speed tape dubbing, five-band graphic equaliser, MW/FM radio, built-in microphone, detachable stereo speakers and battery or mains power. Just the thing to liven up a quiet night in the jungle.
10 Runners-up prizes; Lovely fluffy-wuffy oogly-poogly squeezy Baby Saurus soft toy dinosaurs, featuring cuddly wings and spines and things. Just right for kicking around the garden, chutting up your baby sister or using for target practice.

FREE ocean GAMES FOR SU SUBSCRIBERS

worth £7.95

GRYZOR

FIREFLY

MATCH DAY II

PLATOON

Ooer . . . we can't be serious! For just £18.99 we won't *only* be giving you 12 of the most jam-packed, mind-blowing awesome issues of the best Spectrum games magazine to hit the streets this century.

No! We'll also be saving those weary little pegs of yours by delivering every copy right to your door. So this year there's no chance of missing any of the EPIC reviews and previews, maps, hints and tips, EXCLUSIVE SU MEGATAPES + much much more that's squeezed into every issue of Sinclair User.

But we don't stop there. *This* is where we go a little bit crazy, because we're gonna give every joystick genius who signs up for 12 months with Sinclair User an absolutely 100% free smash-hit game by Ocean software.

The choice is yours. Will you arm yourself with laser rocket launchers and take on the mightiest alien race ever discovered in the incredible shoot-out coin-op conversion Gryzor? Or maybe turn around that World Cup quarter final result by high-tackling Maradonna in Match Day II; or you can play a shell-shocked, combat-weary grunt up to your knees in guk in Platoon; or there's the classic Firefly with more trigger-busting gameplay and mind-stretching longevity than anything else we've seen in ages.

But remember, you can only choose one game; we're crazy, but not *that* crazy. Why not fill in the form right now. The sooner you do, the sooner you get that great, FREE game.

SINCLAIR user

Please start my subscription from the _____ issue.

Tick appropriate box:

- ☐ One year U.K. £18.99.
- ☐ One year Europe & Eire £28.00. Rest of World (Surface Mail) £37.00.
- ☐ One year Rest of World £65.00. (Air Mail).

My choice of FREE Spectrum 48/128 game is: (one game only per subscription).

- ☐ Matchday II SC/10.
- ☐ Platoon SC/11.
- ☐ Firefly SC/12.
- ☐ Gryzor SC/13.

Your free game will be sent under separate cover please allow 28 days.

I enclose my cheque/postal order payable to: SINCLAIR USER

for £.....

Please debit my Access/Visa Account.

Amount £..... Expiry Date.....

Card Number.....

Name.....

Address.....

.....

Signed.....

Return to SINCLAIR USER SUBS OFFER, Subscriptions Department, PO Box 500, Leicester LE99 0AA.
Or ring our special 24-hr Orderline Service and quote your credit card number.
Tel: 0858 410888.
ENQUIRIES: 0733 555161.

COIN

Final Lap

Final Lap *is a machine that was first shown in this country at an exhibition in early January – and the first machines are now finding their way on to the street. Quite simply, it's a great Formula One racing game, in the tradition of another Namco game,* ***Pole Position,*** *except for three things. First, it's the best driving simulation to date – in that the on screen car behaves sensibly – you can oversteer for example, which means you can't use the old* ***Pole Position*** *tried and tested way of spinning the wheel hugely fast to skid round corners at high speed. Secondly, the ingenious construction of the unit consists of two sit-in monitors that are linked together. You can play by yourself (vs the computer cars) or vs them plus Player Two, who is sitting next to you. Talk about niggle – it really is your manhood at stake as you struggle to keep ahead/catch up of the humanoid to your left/right. But if anything could be fabbier than that, up to four units (that's eight punters) can be networked toegether on one site at once. Imagine that. A real time eight player race!!!!*

The bad news is that the units cost way over 10 grand each (and almost that much to play!!), so for any unit to get four . . . that's a lot of money to tie away on one game. Still, maybe one of the premiere amusement palaces might have the cash, write if you know please!

Gameplay is via steering wheel, low/high gear selector and accelerator and brake set out as in a real car. Only one course, alas, which can be mastered after a fashion in around 30 minutes. Still here we are talking about neat, big and meaty, well sage.

FAXBOX

Great car racing with multi-player capabilities. The best.

Gamplay **9**
Graphics **9**
Sound **10**
Addictiveness **9**

OVERALL RATING 9

Yup, mug that crinkly, empty those piggy banks and get down to the local arcades where SU has been going all the way this month – all the way to that annoying Level 15 on **Zybots,** all the way to the end of **Shinobi** and all the way to America to play **Temco Bowl.**

Temco Bowl

There hasn't been a truly satisfactory American Football vid yet. ***10 Yard Fight*** *was the best – and that wasn't saying much. Well, gridiron fans, hold your breath no longer –* ***Temco Bowl*** *is here and it is superb.*

Made by Temco (yes – obviously an off day at the Marketing Dept the day they thought this name up) and originally spotted at the Las Vegas CES show this year it's a one to four player American Football game that features the biggest sprites imaginable. Horizontally scrolling across two screens, it's best played with four players; two a side, alternating between quarterback and a field position. Passing is allowed (and accurate), so a real game with halfway proper tactics can be played. Controls consist of a joystick and two buttons – nothing too complex and it's easy to get used to. Grab three friends and go and find one.

FAXBOX

Fun American Football game for 1-4 players, just what the fans wanted.

Gameplay **8**
Graphics **9**
Sound **7**
Addictiveness **8**

OVERALL RATING 8

OPS

Shinobi

After the success of **Rolling Thunder** at the box office, clones were only a matter of time. And **Shinobi** is probably the best of them. OK, so it's another Martial Arts bash (the really nice things about **Rolling Thunder** was its weird

H.P. Lovecraft feel) but a fair bit of thought has gone into making it sufficiently different to be familiar without being boring.

Scenario – as if you need one – is something to do with Ninja terrorists, but basically you have to slash/fire/meditate through five levels of assorted thuggery.

Stage One is titled **Keh Oh,** probably a Chinese TV cook in real life, but in this game, a particularly vicious nasty that you have to get rid of after you've completed the routine of kicking his underlings to bits and releasing some hostages. In fact, he's probably been eating Chilli as he spits out fireballs that scribe circular patterns – which you must dodge between to put the boot of the righteous well in.

Stage two is set on the water front and is called **Black Turtles,** maybe they make the helicopter that you knock out at the end of the section. What you're supposed to to be aiming for here, by the way, is the glowing front nosecone of the craft.

Three, entitled **Mandara** is really odd, with Four, **Lobster,** getting a bit more conventional, but harder. Finally there's the **Masked Ninja.** Oooer – talk about hard.

The game plays nicely all the way through – including the Shukren throwing bonus levels – and looks set to be a medium size hit.

FAXBOX

Conventional combat ideas – but the gameplay makes up to make a winner.

Gameplay **9**
Sound **8**
Graphics **7**
Addictiveness **8**

OVERALL RATING
8

Pin Ball of the Month–Victory by Gottlieb

This is a table whose theme is some kind of rally/race, so there's lots of chances to use fancy sampled sounds, etc. They do, but more to the point it's a good play as well. Not too difficult to learn there are sensible and logical targets to go for and some imaginative use of multi-level . . . however, the SU team found it very easy to rack up the extra credits during out last marathon session down at Southend. The top mini-table, if played correctly, will give you a chance at a special relatively easily. See the four targets, you must knock them down about eight times in one try (ie the ball mustn't come down to the lower table) which lights up a Special on the far right target. As well as racking up the points away. A good tip if you're running out of money.

One nasty thing though – there's a "Spin out" bumper that if you hit will kill the machine for dead. Blagh!

Meanwhile what's new? It had to happen, a "Third Generation" version of **Head-On** from Sega, called **Counter Run** . . . looked a bit disappointing. A new **Nemesis** clone called **Vulcan Venture.** An **Operation Wolf** clone set in gangster land called **Dead Angie.** Yet another **Arkanoid** inspired job, **Goindoi** and the most frantic pin table ever – **Blockbuster 100** from Bally which we'll be trying to play some more for next month. And 3-D arcade games . . . the first from Taito, a racing game called **Continental Circus,** complete with 3-D specs. Finally a quick mention of G. Taylor, Editor of this mag who has become crazed after playing **Krusha** for eighteen hours . . . does anyone know of an antidote?

MICROSNIPS LTD

Dept Sin User

24 Hr ANSAFONE

37 SEAVIEW ROAD · WALLASEY · MERSEYSIDE · L45 4QN. Telephone: (051) 630 3013

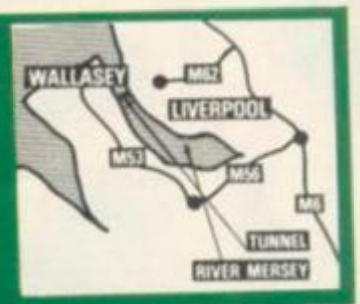

HARDWARE

AMSTRAD DMP2160 PRINTER	£159.95
BROTHER HR 10 DAISYWHEEL Inc. Tractor Feed	£149.95
JUKI DAISYWHEEL PRINTER	£139.95
LIMITED QUANTITY REFURBISHED SPECTRUM 128	£89.95
PANASONIC KX-P1081 PRINTER	£179.95
PRINTER MP 135	£145.00
SPECTRUM 128+2	£134.95
SPECTRUM 128+2 with Joystick and 10 games	£139.95
SPECTRUM 128+3 PACK inc. Joystick and 5 Games	£194.50
SPECTRUM PLUS (Version 6A)	£79.95

EDUCATIONAL SOFTWARE

ASTRO MATHS	£4.50
CAESARS TRAVELS	£7.95
FIRST STEPS WITH MR. MEN	£7.50
GIDDY GAMES SHOW	£7.99
JUNGLE MATHS	£4.50
LOOK SHARP	£6.95
MACMAN MATHS	£6.95
NEW SUPER (4-8 yr old) 5 PACK EDUCATIONAL	£24.95
PUNCMAN 1 & 2	£6.95
PUNCTUATION PETE	£5.95
QUICK THINKING	£6.50
STORY HOUSE	£4.99
WORDGAMES WITH MR. MEN	£7.99

★ NEW PLUS 3 TITLES WEEKLY – 20% OFF ★

UTILITIES

+80 ADDRESS MANAGER	£4.99
+80 VAT MANAGER	£4.99
+80 STOCK MANAGER	£4.99
ADDRESS MANAGER	£3.99
ADVANCED ART STUDIO	£19.95
ANIMATOR 1 (re-released)	£7.99
ARTIST II (State 128 or 48K)	£15.95
ART STUDIO	£12.95
CLUB RECORD CONTROLLER	£3.99
DEVPAC – HISOFT (SPEC +3 add £3)	£14.95
GENIE DISASSEMBLER	£7.99
GRAPHIC ADVENTURE CREATOR	£19.95
HISOFT BASIC	£21.95
HISOFT – 'C'	£21.95
HISOFT PASCAL	£21.95
LAST WORD (+3 add £5)	£13.95
LIFEGUARD (Unlimited Lives)	£6.95
MASTERFILE + 3	£25.95
OMNICALC II	£14.95
PRO ADVENTURE WRITER	£19.95
QUILL ADVENTURE WRITER	£11.95
SMALL BUSINESS ACCOUNTS	£7.95
TASCOPY (M/D ADD £2)	£8.75
TASDIARY	£8.75
TASPRINT (M/D ADD £2)	£8.75
TASPRINT Plus 3	£17.95
TASWORD +2 (128)	£12.50
TASWORD 3 (M/D) (OPUS ADD £3)	£13.99
TASWORD Plus 3	£17.95
TAS SIGN Spec 128 Plus 2 of Plus 3	£16.99
THE WRITER (48K)	£11.95
TIME MANAGER	£3.99
TRANSEXPRESS T/M/O	£9.99

SPARES

KEYBOARD BUBBLE MAT (SP+)	£3.99
KEYBOARD MAT – ZX SPEC	£5.99
QL MEMBRANE	£5.99
SPEC 128 ULA 7 C010	£15.99
SPECTRUM POWER SUPPLY	£9.95
SPEC + MEMBRANE	£8.95
TEMPLATE	£3.50
ULA 6C001	£15.95
ZX-MEMBRANE	£3.99
ZX PRINTER BELT & STYLUS SUB ASSEMBLY	£3.75
ZX SERVICE MANUAL	£29.95

★ ALL SPARES STOCKED ★

REPAIRS

SPECTRUM PLUS/48K/128K	£19.95
SPECTRUM 128 + 2	£27.50
SPECTRUM PLUS 3 (EXCEPT DRIVE)	£35.00

+ 4 MONTHS GUARANTEE
This applies to all repairs.

ACCESSORIES

ADAT DATA RECORDER INC SPEC + LEAD	£24.95
AMX MOUSE/AMX ART	£62.50
CENTRONICS 'E' PRINTER INTERFACE	£39.95
3 CHANNEL SOUND SYNTH	£21.95
CHEETAH 125 + JOYSTICK	£6.99
CHEETAH MACH 1 JOYSTICK	£13.99
CHEETAH SOUND SAMPLER	£44.95
COMPUTER/TV LEAD	£1.99
CURRAH MICROSLOT (2 WAY MOTHERBOARD)	£6.95
DISCIPLE DISC INTERFACE	£89.95
3½" DS DRIVE (FOR ABOVE)	£119.95
DIX-TRONICS DUAL PORT JOYSTICK INTERFACE	£9.95
PLUS D DISC INTERFACE	£49.95
3½" DISC CLEANER KIT	£6.99
3" DISC CLEANER	£9.95
DUAL 56W EXT	£14.95
DK-TRONICS SINGLE PORT I/F	£7.95
DMP 2000/2160/3160 RIBBONS	£4.99
DK-TRONIC KEYBOARD	£34.95
DK-LIGHTPEN/INTERFACE	£13.95
DK-DUAL PORT I/F	£9.95
DK-SPEECH SYNTH	£20.95
56W EXT. LEAD	£9.95
KAO/AXIOM 3½" DSDD DISCS (10)	£17.99
KEMPSTON MOUSE	£49.95
KEMPSTON SINGLE PORT JOYSTICK INTERFACE	£6.95
KONIX SPEEDKING JOYSTICK	£11.95
3½" LOCKABLE DISC BOX (HOLDS 90)	£10.95
L PRINT III (CHOICE OF SERIAL OR PARALLEL CABLE)	£39.95
MICRODRIVE CARTRIDGE	£1.99
MICRODRIVE 4 PACK (IN CASE)	£8.95
MICRODRIVE STORAGE BOX	£4.99
MICRODRIVE UNITS	£24.95
MOUSE MAT	£4.95
MULTIFACE 3 (THRU-PUT)	£47.95
MULTIFACE 128	£39.95
MULTIFACE 128 (DISCIPLE VERSION)	£39.95
MULTIFACE 1	£39.95
MULTIFACE 3	£42.95
NEW MICROSNIPS DUST COVERS SPEC+/or+2/or +3	£4.99
ON-OFF SWITCH (STATE MODEL)	£4.99
OPUS CENTRONICS CABLE	£9.95
PRISM VTX 5000 MODEM	£29.95
QL/EPSON LEAD	£9.50
RAM DELTA MICROSWITCHED JOYSTICK	£9.95
RAM MUSIC MACHINE	£43.50
RAMPRINT WITH RAMWRITE	£31.95
RAM TURBO INTERFACE	£11.95
ROTRONICS WAFADRIVE	£24.95
ROTRONICS SERIAL LEAD	£13.99
ROTRONICS CENTRONICS	£13.99
SONY 3½" SSDD DISCS (10)	£14.99
SPECTRUM CASSETTE LEAD	£1.59
SPEC/INTERFACE 1 LEAD	£9.95
SPECDRUM – DIGITAL DRUM SYSTEM	£29.95
SPECTRUM + LUXURY DUST COVER	£5.95
SPECTRUM +2 LUXURY DUST COVER	£6.95
SPECTRUM PLUS 3 CASSETTE LEAD	£2.99
SPEC +3 DUST COVER	£6.95
TIMEX/ALPHACOM THERMAL PAPER	£9.95
TROJAN 48K LIGHTPEN (REQUIRES PP3)	£14.95
TROJAN GRAPH-PRO (LIGHTPEN + LAST WORD) +2/+3	£37.95 (SPEC+)
TROJAN LIGHTPEN (+2)	£29.95
TROJAN LIGHTPEN (+3)	£19.95
VIDEOFACE DIGITIZER	£64.50
WAFAS 16K, 4 for	£7.50
WAFAS 64K, 2 for	£7.99
ZX-PRINTER PAPER (5)	£8.99

LEISURE SOFTWARE LEISURE SOFTWARE LEISURE SOFTWARE LEISURE SOFTWARE

23567 3D GAMES	£7.95	24020 CONFLICTS	£10.50	*26901 INTERNATIONAL KARATE	+3 £7.95	*26559 RAMPAGE	£7.95
23708 6 PAK	£7.95	24749 CONFLICTS 2	£6.50	*26729 INTERNATIONAL KARATE +	£7.95	25727 RED L.E.D.	£7.50
25953 6 PAK Vol. 2	£7.95	26014 COUNTDOWN	£6.50	23398 INTO THE EAGLES NEST	£7.50	25598 RENEGADE	£6.50
*26373 720	£7.50	21926 CYRUS II CHESS	(+128) £9.50	25701 JACK THE NIPPER 2	£6.50	*26325 RENEGADE	+3 £11.95
22597 ACADEMY	£7.50	*26419 DARK SCEPTRE	£6.50	*26134 JACKAL	£6.50	NEW ROAD WARS	£7.50
*26138 ACE 2	£7.50	25730 DE LUX SCRABBLE	+3 £12.45	23106 JAILBREAK (KONAMI)	£6.50	NEW ROLLING THUNDER	£7.45
*26872 ACE 2	+3 £10.50	*26523 DE LUX SCRABBLE	(+128) £8.50	21576 JEWELS OF DARKNESS	£11.95	*26274 RYGAR	£7.50
23101 ACE OF ACES	£7.50	25425 DEATH WISH 3	£6.50	25747 KIDS PLAY	£7.95	23809 SABOTEUR 2	£6.50
22432 ADROJET	£7.95	*26657 DEFLECTOR	£6.50	NEW KNIGHTMARE	£7.95	*26411 SALAMANDER	£6.50
26045 ACTION FORCE	£7.95	20448 DESERT RATS	(+128) £7.95	22552 KONAMI COIN-OPS	£7.95	25769 SAMURAI TRILOGY	£6.50
26046 ACTION FORCE	+3 £11.95	22580 DONKEY KONG	£6.50	NEW LAZER TAG	£7.50	22732 SCALEXTRIC	£7.95
22487 ADVANCED ART STUDIO	(+128) £19.95	*26800 DOUBLE	£6.50	23341 LEADERBOARD	£7.95	22720 SCRABBLE	£7.95
22647 ALIENS (ELECTRIC)	£7.95	*26099 DRAGONS LAIR 1+2 (Twin Pk)	£11.95	24632 LEADERBOARD ADD ON T	£3.99	*26473 SCRUPLES	+3 £11.95
25887 ALIENS (U.S. VERSION)	£7.95	*26348 DRILLER	£13.95	23103 LITTLE COMP PEOPLE	(+128) £7.95	*26475 SCRUPLES	(+128) £7.95
*15460 ALL NEW BLOCKBUSTERS	£6.50	*26769 DRILLER	+3 £13.95	*26398 LIVE AMMO	£7.95	*26474 SCRUPLES	(48K) £7.95
*26662 ANDY CAP	£7.95	*26605 DRUID 2	£6.50	*26399 LIVE AMMO	+3 £11.95	23968 SENTINEL	£7.95
22604 ANNALS OF ROME	£10.50	19792 ELITE	(+128) £7.95	25069 LIVING DAYLIGHTS	£7.95	SHACKLED	£7.99
*26587 ARCADE +3	+3 £7.95	*26358 ELITE COLLECTION	£11.95	24641 LIVINGSTONE	£7.50	24756 SHADOWS OF MORDOR	£6.50
NEW ARKANOID II	£6.50	23714 ENDURO RACER	£7.99	25983 LUCAS FILM COMPILATION	£7.95	*26406 SIDEWALK	£7.95
25249 ARMAGEDDON MAN	£10.50	*26602 ERIK-PHANTOM OF OPERA	£6.50	*26665 MAD BALLS	£6.50	25583 SIDEWIZE	£6.50
23991 ARMY MOVES	£8.50	*26603 ERIK-PHANTOM OF OPERA	+3 £7.95	24598 MAG MAX	£6.50	22059 SILENT SERVICE	£7.95
24927 ARNHEM	£7.50	25968 EVENING STAR	£6.50	*26467 MAGNIFICENT 7	£7.95	22495 SILICON DREAMS	£11.95
25352 ATHENA	£6.50	25292 EXOLON	£6.50	*26468 MAGNIFICENT 7	+3 £14.50	25910 SLAINE	£7.50
23782 AUF WIEDERSEHEN MONTY	£6.50	23988 EXPRESS RAIDER	£7.95	25563 MASK	£6.50	24864 SLAP FLIGHT	£6.50
24674 BARBARIAN	£7.95	*26342 EYE	£6.50	*26397 MASK 2	£6.50	26034 SOLID GOLD	£7.95
26024 BASIL MOUSE DETECTIVE	£6.50	*26501 EYE	+3 £11.95	*26805 MASTERS of the UNIVERSE (Movie)	£6.50	*26351 SOLID GOLD	+3 £11.95
*26606 BASKET MASTER	£6.50	NEW FEDERATION	£7.95	*26423 MATCHDAY 2	£6.50	25878 SORCERER LORD	£10.50
22598 BATTLEFIELD GERMANY	£10.50	*26120 FIVE STAR GAMES 3	£7.95	*26424 MATCHDAY 2	+3 £11.95	22350 SPACE HARRIER	£6.50
21653 BEST OF BEYOND	£7.95	*26813 FIVE STAR GAMES 3	+3 £11.95	*26139 MEAN STREAK	£6.50	20046 SPITFIRE 40	(+128) £7.95
*26070 BIG 4 VOL. 2	£7.95	*26797 FLYING SHARK	£6.50	25567 MERCENARY	£7.95	*26588 SPORTS +3	+3 £7.95
23814 BISMARCK	£7.95	25372 FOOTBALL DIRECTOR	£7.50	24576 METROCROSS	£7.50	25712 SPY V SPY 3	£7.95
NEW BLACKLAMP	£7.45	*26899 FOOTBALL MANAGER	+3 £7.95	25027 MICRONAUT	£7.95	25470 STAR GAMES 2	£7.95
26035 BOBSLEIGH	£7.95	*26958 FOUR SMASH HITS	£6.50	22721 MONOPOLY	£7.95	*26059 STAR RAIDERS 2	+3 £10.50
23375 BOMBJACK 2	£6.50	25913 FREDDY HARDEST	£7.95	25594 MOON STRIKE	(+128) £6.50	*26159 STAR WARS	£7.95
*26430 BOULDERDASH CONST. SET	£7.95	19675 G. GOOCH TEST CRICKET	£7.95	24928 MYSTERY OF ARKHAM	£6.50	*26856 STAR WARS	+3 £11.95
*26905 BRAVE STARR	£7.50	*26428 GALACTIC GAMES	£7.50	25980 MYSTERY OF THE NILE	£6.50	STREETSPORTS BASKETBALL + 3	£11.99
23060 BRIAN CLOUGH FOOTBALL	£11.45	24706 GALLIPOLI	£6.50	24005 NAPOLEAN AT WAR	£6.50	STREETSPORTS BASKETBALL CAS	£7.99
25620 BUBBLE BOBBLE	£6.50	25584 GAMBLER	£6.50	*26127 NEBULUS	£6.50	NEW TOUR DE FRANCE	£6.50
20260 BULLS-EYE	£6.50	25170 GAME OVER	£10.50	23651 NEMESIS	£6.50	NEW WIZARD WARZ	£7.50
*26831 CALIFORNIA GAMES	£7.50	25873 GAME, SET + MATCH	+3 £14.95	21605 NIGHTMARE RALLY	£6.50		
*26961 CALIFORNIA GAMES	+3 £10.50	25942 GAME, SET + MATCH	£6.50	*26569 NIHILIST	£11.95		
*26116 CAPTAIN AMERICA	£7.50	*26284 GARY LINEKERS FOOTBALL	£7.50	*26634 NOT A PENNY MORE	£7.95		
*26485 CHOLO	£7.95	22865 GAUNTLET	+3 £10.50	23847 NOW GAMES 4	£7.50		
*26836 CLEVER + SMART	£7.50	25802 GAUNTLET	£7.50	*26833 OUT OF THIS WORLD	£7.50		
22728 CLUEDO	£7.95	*26528 GAUNTLET 2	£6.50	*26739 OUT RUN	£6.50		
25318 COIN-OP CLASSICS	£7.95	20966 GHOST & GOBLINS	£7.95	21704 PAPERBOY	£6.50		
22230 COLOSSUS BRIDGE	£9.50	*26142 GNOME RANGER	£6.50	*26969 PAWN	+3 £12.50		
21248 COLOSSUS CHESS 4	£7.45	*26527 GRYZOR	£7.95	24077 PAWN	(+128) £11.95		
26847 COLOSSUS CHESS 4	+3 £11.95	25529 GUADACANAL	£7.95	25848 PEGASUS BRIDGE	£10.50		
*26338 COMBAT SCHOOL	£6.50	25437 GUNSHIP	£6.50	*26584 PHANTOM CLUB	£6.50		
*26341 COMBAT SCHOOL	+3 £11.95	23733 HEAD OVER HEELS	£5.50	*26744 PLUS 3 HITS	+3 £7.95		
*26670 COMPENDIUM	£6.50	24852 HOLLYWOOD POKER	£6.50	*26754 PLUS 3 PACK	+3 £11.95		
19798 COMPUTER HITS 10	£7.95	25684 HOW TO BE A BASTARD	£6.50	26056 POWER PLAYS	£7.95		
20464 COMPUTER HITS 2	£7.95	24610 HYDROFOOL	£6.50	NEW PREDITOR	£7.99		
21830 COMPUTER HITS 3	£7.95	25792 HYSTERIA	£6.50	24945 PROHIBITION	£7.95		
25803 COMPUTER HITS 4	£7.95	21520 IAN BOTHAM TEST MATCH	£6.50	21388 PSI 5 TRADING CO	£6.50		
23770 COMPUTER HITS 5	£5.50	25633 INDIANA JONES	£7.50	22934 PSION CHESS SINCLAIR 4	£15.95		
19803 COMPUTER HITS 8	£5.50	21874 INFILTRATOR	£7.95	*26296 PSYCHO SOLDIER	£6.50		

MUMS & DADS.
We also stock a wide range of educational software 4-11yr old.

OVER 500 DIFFERENT SPECTRUM TITLES IN STOCK FREE LIST WITH 1st ORDER.

LEISURE SOFTWARE LEISURE SOFTWARE LEISURE SOFTWARE LEISURE SOFTWARE

ORDER BY PHONE

HOTLINE 051-691 2008

We apologise for any alteration, omissions since going to press.

LOMBARD CREDIT CHARGE

*Denotes new title.

Mail Order prices also offered for personal callers producing this advertisement.

Postage and Packing
Items under £20 add £1.00
Items under £50 add £2.00
Items under £100 add £5.00
Items over £100 add £10.00 for Group 4 Courier ensuring delivery to you the day after despatch.
Overseas customers (Europe): Full price shown will cover carriage and free tax.
Non-European add 5% to total.
Postgiro International accepted NOT Postbank Postcheque.

BACKGROUND NOISE

CYBERNOID

From the outset of the Cybernoid project, I decided to adopt the following games design ideology:

'If something's worth doing, it's worth over doing!'

After the popularity of Exolon, Andrew Hewson and I decided that it would be a sensible idea to develop some of the game's best features (such as the big explosions and colourful graphics), improve them, and incorporate them into Cybernoid. It was important, though, not to rest on our laurels and to ensure that Cybernoid had totally different gameplay characteristics.

During the period of Cybernoid's development there was a plethora of games on the market and in the arcades that featured multiple weapons systems that we could utilise. After studying these games I indulged in a little plagiarism, and nicked the idea for Cybernoid! Instead of having the usual boring array of rear guns, side guns and double guns etc, I opted for a system whereby all the weapons were totally distinct in their operation and in the graphic effects which they created.

The way the weapons were to be selected during the game caused a few problems. Initially, it was suggested that weapons should be selectable with a joystick, but this proved to be very clumsy and inaccurate whilst you were zapping at full steam. In the end I settled for a straight forward – press 1 for bombs, press 2 for mines etc. After a bit of practice I found I could select the correct weapon without looking at the keyboard.

Cybernoid was to be a fast and destructive shoot-'em-up with strategic elements to add depth to gameplay. The main problem (as usual) was to ensure that the program ran as fast as possible. As there were so many moving graphics in Cybernoid, it was important that the sprite routines were very fast. All the sprite data was stored pre-shifted to the required pixel positions for maximum speed. This allowed a large number of sprites to move simultaneously at 25 frames a second.

Whilst we can never be rid of attributed problems (short of having single colour games – yuk), they can be minimised to an extent where they are hardly noticeable. I made the background graphics have colour priority over the moving sprites i.e. if a sprite moved over the background, the sprite would assume the background colour. Sprites on top of one another only remained so for a fraction of a second, so any attribute flicker was very brief.

Music and sound effects are an often neglected part of Spectrum games, and I'm one of the largest culprits! So I thought it would be nice to go overboard on the audio aspects of Cybernoid. Dave Rogers was commissioned by Hewson to produce a main tune and sound effects. Anyone who has played the game will know that he excelled himself. The sound generating routine was performed fifty times a second giving constant music throughout the game. All the audio data and code used up about 4K of memory and was well worth the rather tight squeeze I had at the end of the project.

I suppose the Spinning Cybermace is the one Cybernoid effect that I am most proud of. It was also one of the simplest to program, taking about 20 minutes in all! A circular pattern was stored in memory as a table of X and Y offsets relative to the main ship's position. The Cybermace followed this table, causing it to circle round the ship. As the ship moved about, the movement pattern became elliptical rather than circular creating a very aesthetically pleasing (and unintentional) effect. I then added the firey trail . . . et voila!

Cybernoid was developed on an IBM PC running a super-fast assembler and editor. It assembled a 200K source file in a few seconds, after which the assembled program is transmitted to the Spectrum via a parallel link. The assembler package also features a powerful monitor that can dynamically alter and examine the Spectrum's memory as the game runs.

All the graphics and maps were designed on an Atari ST, running a specialised games design art package. The raw graphics data was converted to Spectrum format data and then incorporated into the main program ready to be assembled. This type of sophisticated games development system is fairly standard in the games industry so there are no excuses for naff games any more (unfortunately!)

Raffaele Cecco

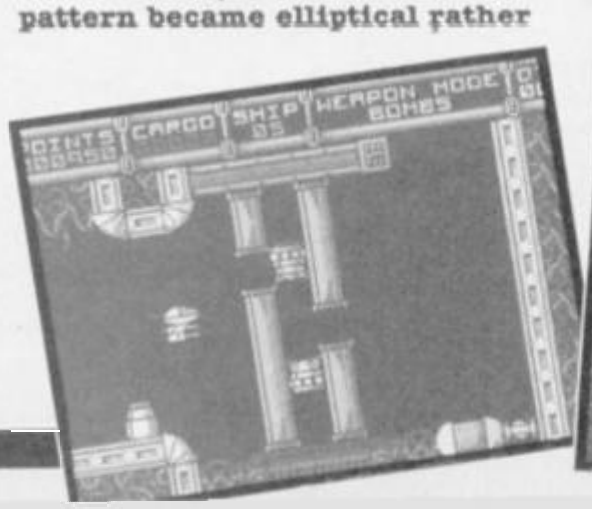

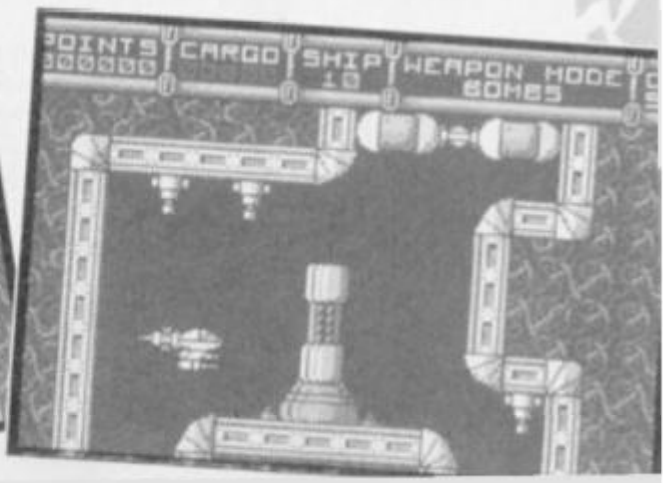

Welcome to H the H and a subject SU gets almost more letters on than anything else – Uridium. Check out also some star tips from Damien Scattergood!

HOW . . . DO YOU CREATE THE INE

Inertia, no problems! This time I've called up Steve Marsden who's writing **Blood Brothers** for Gremlin to answer this question 'cos he's got lots of neat inertial effect in there. Unfortunately Steve goes on a bit, so you're getting half the answer this month and the other half ... yes you've guessed it – next month! Go for it Steve ...

Once it was decided that **Blood Brothers** was to feature characters based on the good old thrustpack wielding spaceman genre, we wanted to abandon the normal 'instant response' type of sprite control and go for something a little more lifelike. OK, the term 'instant response' sounds a bit like one of those Hi-Fi parameters that the Dixon's salesman keeps quoting at you when you're looking at the latest CD players, but seriously though, let me explain. Take a look at most games and watch the way the main characters move – joystick right, and the character moves right (instantly) – joystick left, and hey presto the character moves left. Taking this point further, when we stop applying the directional input – the character stops instantly.

This kind of control has become the norm for ninety nine percent of games and it is something that programmers (and you the buying public) have come to accept. Cast your minds back a couple of years to the Hewson game **Uridium.** Originally developed on the Commodore 64, this game employed an 'inertial' type of response in order to give the realistic feel demanded by such a game. (For those of you who haven't seen **Uridium** – go and scrounge a copy from somebody). Just imagine the same game without the inertia effects – yes, it would look very second rate and probably the game would never have achieved the success it did. The gradual speeding up and slowing down of objects produces the physical effect know as inertia that affects our everday lives. The man firing a rifle, the force of the bullet leaving the gun barrel imparts a reaction to the man known as recoil. Inertia and recoil are only two real-life effects that act upon moving bodies – we are also affected by gravity, we have different masses and a moving mass also has momentum and possibly friction if it is moving agains a solid surface.

Zzzzz! Is that somebody snoring out there? OK, it does sound a bit like the old school physics lesson. Well it is to a certain extent and that is probably why nine out of ten games prefer not to use physics when it comes to animation routines. If we go back and examine our aims with the **Blood Brother** animation techniques, we find that all we were after was a more realistic movement routine which simulated the effects of inertia, gravity, recoil etc. In a Spectrum game which demands so much of the limited computing time available, it would be impossible to have complex mathematical formulae dealing with logarithms and other functions for two reasons – (1) The Z80 microprocessor doesn't like logarithms and complex maths, (2) Neither do I.

The Basic Game Loop

To try and understand how a

. . . DO YOU USE BASIC PLOT, DRAW AND CIRCLE

Hmmm, I thought. Cough, splutter, cough, I thought. How do you use *Plot, Draw* and *Circle* in machine code? More to the point why use *Plot, Draw* and *Circle* in machine code?

I rang Damien Scattergood 'cos he's a super duper mega-expert at using the Spectrum Rom. OK Damien:

Plot:

This is the simplest to use of all the routines. The easiest method of using this routine is to call it from location #22E5 (8933 decimal). On entry, the routine expects to have the x, y co-ordinates of the point to be plotted in the BC register pair, so to plot a point equivalent to Basic's, *Plot* 100,90 we only need to write ...

```
LD BC,#5A64   ;  Plot 100,90
CALL #22E5    ;  call Plot Rom routine
RET           ;  return to Basic
```

The first thing this routine does is to store the pixel address in the sytem variable *Coords* (23677-23678). It then works out the address of the pixel to Plot and sets it. It will also work correctly if the *Over* 1 command has been issued from either Basic or machine code.

Calling the *Draw* and *Circle* routines has the effect of corrupting the information held in the alternate HL register pair. Unfortunately the contents of the alternate HL register pair is needed by Basic and so if we wish to return to Basic then this register pair must be saved and later restored.

First we must switch to the alternate register set by issuing the EXX command. This will allow us to use a Push HL command to save the alternate register pair which we then follow with another EXX command to bring back the normal register set. On return from our routine, we will issue the same commands except we use a Pop HL instead of the Push HL command to restore our old H'L'.

Draw:

This routine which is located at #24BA (9402) requires 2 register pairs to be set up. BC must hold the absolute values of x and y, the steps of the *Draw* statement. DE must hold SGN x and SGN y, the directions of the plot. That is, if we wanted to *Draw* 50, −50 we would use ...

```
EXX           ;  Save H'L'
PUSH HL       ;
EXX           ;
LD BC,#3232   ;  distances 50,50
LD DE,#FF01   ;  directions -50,50
CALL #24BA    ;  draw the line
EXX           ;  restore H'L'
POP HL        ;
EXX           ;
RET           ;
```

The routine draws from the last point plotted. This value is stored in the Coords system variable. So, if we wanted to set the last point plotted we could easily do this by either plotting the point using the plot command or by simply setting the value of Coords to the point we wish to draw from. This is easily done in assembler with ...

```
LD A,100
LD (COORDS+0),A   ;  first co-ordinate
LD A,100
LD (COORDS+1),A   ;  second co-ordinate
```

Circle:

This Rom routine is slightly different from the others in so far as the values to be used in the *Circle* command must be placed on to the calculator stack. This does not pose that many problems, as there are already available to us routines to put numbers on to the calculator stack. The simplest of these to use is Stack-A which takes the value stored in the A register and places it on to the calcula-

THE HELL!!!

RTIAL EFFECTS IN URIDIUM?

simple inertia system works, first of all I will describe how the majority of 'instant response' games work. Table 3 shows the basic game loop. It is simply a sequence of routines which are executed consecutively and over a period of between 1/50th second (20 milliseconds) and 1/12th second (80 milliseconds). Anything slower than this is pushing it to say the least and the game may suffer from flicker and jerky movements (more on that subject another time). You will note that the final routine in the loop is invariably an output or display type of routine.

Suppose the example game loop in Table 3 is designed to output one animated character. The character will typically have a set of variables, with numerous different functions — such as screen co-ordinates, shape size, pointers to shape data, flags etc etc. Each time round the game loop, the input devices (posh terminology for keyboard or joystick) will be scanned and the result of this scan will determine the action to take on the main character's movement. A simple analogy to this mechanism is in a cursor movement routine. The cursor is a blob on the screen which has a pair of co-ordinates (X and Y). Keyboard input acts upon the cursor blob like so:

Right – Increment the X co-ordinate
Left – Decrement the X co-ordinate
Down – Increment the Y co-ordinate
Up – Decrement the Y co-ordinate

This is obviously a simplistic view of the cursor routine, but the important thing is to understand the way a character is moved – the character has co-ordinates and to move the character we change the co-ordinate(s) and redraw the character in its new position. Combinations of changing both X and Y simultaneously produce diagonal movements.

Now it is probably clear why most programmers opt for this type of control system. Yes you've got it! They do it 'cos it's easy. However, trying to interface ever a simple function such as gravity in this 'instant response' system is quite tricky. We can add a fixed offset to the Y co-ordinate which is like permanently selecting down joystick. However, to go upwards we would have to subtract a number which is large enough to overcome the downward offset value. This will still not produce a realistic effect because the sprite will move downwards at fixed speed. In reality objects accelerate towards the ground when falling – remember the Leaning Tower of Pisa?

Leaning Tower of Pisa! Who is this guy? Oh yeah – Steve Marsden. Well see you next month, Steve, with the key to inertia. Whoopee!

COMMANDS IN M/C?

tor stack for us. Stack A is located at #2D28 (11560).

The values of the *Circle* command are placed on to the stack in the same order as in Basic. So if we wanted to do the command *Circle* 20,20,40, then the order in which to stack our values would be ...

```
LD A,20
CALL STACK-A
LD A,30
CALL STACK-A
LD A,40
CALL STACK-A
```

The circle routine resides at location #2D23 (11555). The value in H'L' again has to be saved. Thus to draw a circle of radius 40 with its centre at 100,100 our code would be

```
EXX             ;  Save H'L'
PUSH HL         ;
EXX             ;
LD A,#64        ;  Circle centre
CALL STACK-A    ;  Stack the values
LD A,#64        ;
CALL STACK-A    ;
LD A,#64        ;  Radius 40
CALL STACK-A    ;  Stack the radius
CALL #232D      ;  Draw the circle
EXX             ;  Restore H'L'
POP HL          ;
EXX             ;
RET             ;
```

Arc Drawing:

As you will probably know, the draw statement can take a third parameter to draw arcs. This I have left to discuss last as the format for passing the parameters to the arc drawing statement are very much like that of the circle command. All the required values are passed to the Rom routine #2394 (9108) on the calculator stack. Again the arguments are placed on to the stack in the same order as in Basic. *Draw* 50,60,1 would have its values pushed on to the stack in the order of :Stack 50 :Stack 60 :Stack 1. Again as in the circle command, we can use Stack A to place our arguments on to the stack for us.

In order to show the use of the above routines, type in the example in Table 1 and run it.

Table 1 – A program to draw a face. The Data statements contain the machine code program

```
10 ********************************
   * Plot - Draw - Circle - Arc *
   ********************************

20 PLOT   EQU #22E5
   DRAW   EQU #24BA
   CIRCLE EQU #300D
   ARC    EQU #2394
   STACKA EQU #2D28
   COORDS EQU 23677

30 ********************************

DEMO    EXX             ;SAVE H'L'
        PUSH HL
        EXX
        LD A,#64        ;The Face
        CALL STACKA     ;Circle
        LD A,#64
        CALL STACKA
        LD A,#45
        CALL STACKA
        CALL CIRCLE

40      LD A,#44        ;The Eyes 1
        CALL STACKA
        LD A,#74
        CALL STACKA
        LD A,#10
        CALL STACKA
        CALL CIRCLE

50      LD A,#84        ;The Eyes 2
        CALL STACKA
        LD A,#74
        CALL STACKA
        LD A,#10
        CALL STACKA
        CALL CIRCLE

60      LD A,#64        ;The Nose
        CALL STACKA
        LD (COORDS+0),A
        LD A,80
        LD (COORDS+1),A
        LD BC,#2000
        LD DE,#101
        CALL DRAW
        CALL STACKA
        LD A,2
        CALL STACKA
        LD (COORDS+0),A
        LD A,#40
        LD (COORDS+1),A

70      LD A,#80        ;The Mouth
        CALL STACKA
        LD A,#20
        CALL STACKA
        LD A,2
        CALL STACKA
        LD (COORDS-0),A
        LD A,#80
        LD (COORDS-1),A
        CALL ARC
```

Table 2 – Assembler listing of the program to draw a face given in the Data statements in Table 1

```
SAMPLE PROGRAM
10  Border 0:Paper 0:Ink 5:Over 1:Cls
15  Clear 29999
20  For F=0 to 131:Read A
30  Poke 30000+F,A:Next F
40  Randomize Usr 30000
50  Goto 50
60  Data 217,229,217,62,100,205
70  Data 40,45,62,100,205,40,45
80  Data 62,89,205,40,45,205,45,35
90  Data 62,68,205,40,45,62,116
100 Data 205,40,45,62,16,205
110 Data 40,45,205,45,35,62,132
120 Data 205,40,45,62,116,205,40,45
130 Data 62,16,205,40,45,205,45,35
140 Data 62,100,50,175,92,62,80
150 Data 50,178,92,1,0,32,17,1,1,205
160 Data 186,36,62,96,205,40,45
170 Data 62,32,205,40,45,62,2
180 Data 205,40,45,62,64,50,125
190 Data 92,62,84,50,126,92,205
200 Data 168,35,1,68,118,205,229
210 Data 34,1,69,117,205,229
220 Data 34,1,132,116,205,229
230 Data 34,1,133,117,205,229
240 Data 34,217,225,217,201
```

```
80      LD BC,#7444     ;The Pupils
        CALL PLOT
        LD BC,#7545
        CALL PLOT
        LD BC,#7484
        CALL PLOT
        LD BC,#7585
        CALL PLOT

90      EXX             ;Restore H'L'
        POP HL
        EXX
        RET
```

Table 3
The Basic Game Loop

Input ..... *1 Scan keyboard or other input services*
Calculations ..... *2 Perform calculations depending on the outcome of the input operations*
Output ..... *3 Update the screen display by printing the next animation cycle*

Gizmo gone bonkers? Can't get your thingy connected? Don't be afraid to tell us . . .

I'VE GOT THIS PROBLEM

. . . WITH A SECRET PROGRAM

I've a Spectrum +3 and a Multiface 3. I was playing Starglider **when I activated the Multiface. Suddenly a message appeared on the screen saying that it was an Amstrad test program that would corrupt discs.**

It then went through a series of tests, and I could check my joystick, colour, sound and cassette. It then asked for a test disc, and not wanting to damage any of my discs I reset the computer.

No matter how I've tried, I haven't been able to get the screens back again. What was it, and how is it triggered?
Steven Leighton
Tynemouth
Tyne and Wear

● What you've stumbled upon is a final test program hidden in the +3 for use in the factory. In the good old days, Spectrums were tested as they tumbled off the production line by plugging in a test cartridge, but to speed things up the program is now included in the computer.

I'm not sure how you got to it from the Multiface 3 though. To get to it normally, you should clear the Spectrum by pressing down the reset button, and then hold the BREAK key down while releasing the reset. You'll see a colour test-bar screen appear, which is there to help you tune in your TV. Now press the QAZPUM keys down simultaneously, and you'll find yourself in the test program.

Most of the Spectrums can be tested like this, but to finish off the job you'll need a special lead and test disc, which aren't generally available. But by putting in any write-protected disc, you can get to the end of the program. The computer will tell you that the RS232 and the disc tests have failed, but the rest of the results will be accurate.

One last thing. What does EAU do from the test-bar screen?

. . . WITH A RIGHT-HAND PORT

Recently I bought a second hand dk'tronics joystick interface with no instructions. I know the left port uses Kempston, but please can you tell me what the port on the right uses? Adverts in SU say it uses Sinclair and others say you use keys 6,7,8,9 and 0.

I'm having nightmares about interfaces slowly eating me alive. Help!
Andy Evans
North Yorks

● **Um. Yeah. That's cool. Perhaps it might help if I was to reveal that 'Sinclair' and keys 6 thru 0 are in fact the same. Identical. The interface, like the original Sinclair Interface II, contains circuitry which converts the Joystick movements into electrical signals which the Spectrum is quite convinced comes from the keyboard. Easily fooled, the Spectrum.**

Enjoy your kip.

. . . WITH CHANGING PERIPHERALS

I've got a Spectrum +, an Opus Discovery disc drive and a Brother HR5 printer. I'm thinking about getting a Spectrum +3, but don't want to have to change peripherals as well.

Will any of the above work with the +3, or will I have to buy new cables or new interfaces?
I Noble
Old Harlow
Essex

● The Brother will work, but you'll need a new cable to match the different printer port on the +3. The Opus is a goner, I'm afraid; you won't even be able to reuse the discs on the +3's drive.

. . . WITH WRITING A BOOK

I want to use my 48K to help me write books. Can you please advise me what I need to add to the Spectrum to get a good word processor and printer.

Most of the advertisements in SU don't have enough information to help me decide.
Roger Staten
Roberton
Biggar

● **You're going to need three things; software, interface and printer. The software and the interface can be usefully combined in the Ramprint interface, which has both a standard printer port and some word-processing software built-in. Printers start at about 150, and if you're planning to get your books published you'd better get one with NLQ (Near Letter Quality) to keep editors happy. A nice one is the MicroPeripherals MP135.**

That's the minimum configuration. You should also seriously consider a disc drive and a 'proper' keyboard, because the Spectrum 48K rubber wonder can be difficult to use when fast typing is needed.

A better way is to take advantage of the fact that many misguided Spectrum owners are buying new machines (a process mistakenly known as 'upgrading'), and thus a good number of complete systems are available at staggeringly low prices. A quick advert in your local paper should produce not only a good selection of computers with printers and software, but also a couple of local experts who will give you a couple of hours help 'getting started' in return for you buying their system.

. . . WITH A WONKY SIGNAL

Sometimes when I switch on the computer I get interference on the screen, and the reset button doesn't clear it. I have to hit the Spectrum or pull out the mains lead to fix the problem. This happens also when I'm playing a game, when I don't want to yank out the leads. What could be causing this?
Mark Ashworth
Huddersfield
West Yorkshire

● Had this happen to me. It turned out to be a bad solder joint inside the modulator, which resulted in the TV signal getting disconnected from the aerial lead now and again. It's a 10 minute job for someone with a soldering iron

. . . WITH FINDING ADAPTERS

I recently heard of a teletext adapter made by Volex called the TTX2000s, but I can't seem to find any adverts or info about them. Do you know anything about them and how they work?
Alan Harris
The Mount
York

● **I remember the TTX! Just . . . The TTX looked like a VTX modem, and plugged into the back of the Spectrum. Plugging in a TV aerial produced** Ceefax **and** Oracle **pictures. They worked quite well, apart from one horrendous design flaw – the power supply had an identical plug on it to the ZX power supply, and as it produced about three times the volts most TTX owners ended up with fried Speccies.**

Aside from that, they were reliable and usable, worked with Spectrums and 128s, and stopped being made some three years ago. Worth seeking out second-hand, if you're a careful soul.

(but Dr. Rupe has the answer)

BIG APPLE OR BANGKOK

Travel plays a big part in everybody's life nowadays, whether it's down to Spain with the family or further afield. Holiday or business, successful planning of any trip makes it easier to enjoy your time away.

Amaze your friends by knowing which is the most expensive hotel in Buenos Aires, or which injections you need to visit Zaire. Hotel California has just about everything for the armchair globetrotter as well as the serious traveller; schedule flight timetables to your destination, currency information, where to stay and of course, how to get back.

Details of climate and advice on the perennial clothing problems feature too. Does the sun shine in Honolulu in December, when does it rain in Spain, and is it acceptable to wear shorts in a mosque? For all this and more, check it out on Hotel California now, on 0898 10 0890.

And to get to California free, try your hand at our great competition. See you in Disneyland!

Hotel California. For 18s and over. Operate your modem at 1200/75 baud as for Micronet, Prestel and other viewdata systems.

TELEMAP GROUP LTD., DURRANT HOUSE, 8 HERBAL HILL, LONDON EC1R 5EJ

At time of going to press all calls are charged at 5.06p per 12 secs. off-peak and 5.06p per 8 secs. peak inclusive of VAT.

DATEL ELECTRONICS

GENIUS MOUSE 48/128/+2/3

- ❑ Now a top quality mouse system at a realistic price.
- ❑ Two button action.
- ❑ Full optical operation for superb accuracy.
- ❑ Comes complete with interface – just plug in and go!
- ❑ Compatible with Artist II (see offer)

ONLY £39.99 COMPLETE

ARTIST II ILLUSTRATOR

- ❑ Top quality graphics package for Spectrum.
- ❑ Described by Sinclair User as "the best artist program – bar none".
- ❑ Superb quality multi feature.
- ❑ Pull down menus.
- ❑ Windows icon driven.
- ❑ Font and sprite designer.
- ❑ Zoom mode.
- ❑ Supports many printers.
- ❑ Flexible cut & paste.
- ❑ This package has too many features to list – it is safe to say it has them all!

Special Offer – Buy Artist II & Genius Mouse system for only

£49.99

Please state Spectrum model when ordering.

ROBOTEK

- ❑ Robotics & model control made easy on Spectrum.
- ❑ 4 independently controllable outputs for relays, models, lights etc.
- ❑ 8 independent inputs for sensing etc.
- ❑ This is the product that the lego publication "Make and program you own robots" was based upon.
- ❑ Comes complete with cables.
- ❑ Easy to use.

ONLY £29.99

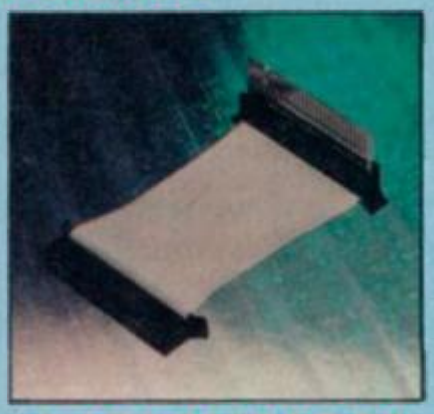

EXTENSION CABLE

- ❑ Distance peripherals from your computer.
- ❑ 56 way.
- ❑ 6" extension.
- ❑ Top quality connections.

ONLY £8.99

TWO WAY EXTENSION

- ❑ Allows two peripherals to be connected together (memory conflicts allowing).
- ❑ 8" long. ❑ 56 way.
- ❑ Top quality connections.

ONLY £10.99

+2 JOYSTICK ADAPTOR LEAD

- ❑ Allows standard 9 pin joysticks (Quickshot II/ Turbo etc.) to be used on +2/+3 computers.
- ❑ Supports rapid fire models.

ONLY £2.99

+ 3 CASSETTE ADAPTOR LEAD

- ❑ Now you can connect your +3 to a cassette recorder.
- ❑ 2 ft. long.

ONLY £2.49

LIGHTWRITER

- ❑ Just plug in and draw circles, rectangles, squares & freehand drawing.
- ❑ Choose inks, papers, erase, fill etc.
- ❑ Save results into memory or tape.
- ❑ Animate screens from memory.
- ❑ Menu driven.
- ❑ Complete package includes lightpen & interface plus software.

ONLY £14.99

INTERPRINTER

- ❑ Connect fullsize Centronics printers to your Spectrum.
- ❑ Complete with printer cable.
- ❑ Microdrive compatible.
- ❑ Tasword 2 compatible.
- ❑ Hires screen dump (Epson).
- ❑ Easy to use.

ONLY £24.99

16K RAMPACKS FOR ZX81

- ❑ Brand new guaranteed Sinclair product.
- ❑ Simply plug in for 16K!
- ❑ Limited amounts at these prices.
- ❑ Send now.

ONLY £5.99

ALL ORDERS NORMALLY DESPATCHED WITHIN 48 HRS

HOW TO ORDER . . . .

BY PHONE	BY POST	BY FAX
0782 273815 24 hr Credit Card Line	Send cheques/POs made payable to 'Datel Electronics'	0782 264510 UK ORDERS POST FREE – EUROPE ADD £1 OVERSEAS ADD £3

DATEL ELECTRONICS

UNITS 8/9, DEWSBURY ROAD, FENTON INDUSTRIAL ESTATE, FENTON, STOKE-ON-TRENT.

SALES ONLY	TECHNICAL ONLY
0782 273815	0782 202258

DS 1

DATEL ELECTRONICS

NEW QUICKSHOT TURBO

- ❑ Complete with interface – plugs straight into Spectrum (all models).
- ❑ All the features of the best selling Quickshot II plus:
- ❑ Microswitch action for even longer life.
- ❑ Extra rigged construction.
- ❑ Superb styling.

ONLY £17.99 COMPLETE

SNAPSHOT II

- ❑ Now you can backup your games to microdrive or tape.
- ❑ Simply press the button to "freeze" the program.
- ❑ Save to microdrive or tape.
- ❑ Special compacting techniques.
- ❑ Add pokes or peek program then restart.
- ❑ All backups restart from the point they were saved.
- ❑ Built in joystick interface (Kempston system).

£24.99 POST FREE

DUAL PORT JOYSTICK INTERFACE

- ❑ 2 Joystick ports – one Kempston type – one Cursor type.
- ❑ Accepts any 9 pin joystick including rapid fire types.
- ❑ Can also be used with two joysticks with games that allow simultaneous two player control.

ONLY £8.99

GAMES ACE

- ❑ Joystick interface & sound booster.
- ❑ Accepts any 9 pin joystick for maximum compatibility (Kempston system).
- ❑ Plus – delivers sound from games through TV speaker (fully controllable).

ONLY £10.99

Complete with Quickshot II

£17.99

or complete with Quickshot Turbo

£21.99

DIGITAL SOUND SAMPLER

- ❑ Allows you to record any sound digitally into memory.
- ❑ Replay at variable pitch or with amazing effects.
- ❑ Forwards/backwards/with reverb/echo/flanging etc., etc.
- ❑ Fully menu driven.
- ❑ On screen keyboard and frequency plotting etc.
- ❑ Full 8 bit conversion.
- ❑ Complete hardware/software package.

ONLY £34.99

QUICKSHOT II

- ❑ The world's top selling joystick.
- ❑ Complete with interface.
- ❑ Plugs straight into Spectrum/Plus/+2 etc.
- ❑ Maximum compatibility (Kempston system).
- ❑ Auto fire/rapid fire.
- ❑ Stabilising suction cups.
- ❑ Top & trigger fire buttons.
- ❑ Complete – no more to buy.

ONLY £13.99

ROBOTARM — Full Function with 5 Axis movement

- ❑ Explore the fascinating science of Robotics with this fantastic full feature Robot Arm.
- ❑ Human like dexterity – with 5 axis of movement it is so versatile it can manipulate and pick up any object as small as a paper cup or as big as a tennis ball.
- ❑ Easily controlled using 2 joysticks (any 9 pin type) or connectd to your Spectrum with our special Interface/Software to give Computer/Robotic control. (See Interface offer).
- ❑ Comes with complete range of accessories including: Standard Grip Jaws to mimic finger type grip; Magnetic Finger Adaptor with release mechanism; Shovel Attachment for materials handling; 4 Stabilising Legs for heavier lifting jobs.
- ❑ Uses 4 HP2 batteries (not supplied) to power motor movement.
- ❑ Self contained ready to use (except batts/joysticks).

ONLY £39.99

INTERFACE OFFER

- ❑ Unique Interface/Software package to allow you to Interface and control the Robotarm with your Spectrum.
- ❑ Train mode allows you to store and then repeat arm movement sequences.
- ❑ Computer and Robotic control is a major subject in schools and colleges – this is a unique introduction.
- ❑ Very easy to use.
- ❑ This Interface is not needed to be able to use Robotarm but it makes possible interfacing the the Robotarm/Computer.

ONLY £14.99

TH

The Academy is buzzing with life thanks to all the people who have registered. There are still a few vacant places, so if you would like to join this valiant band of apprentices then you'll find all the details you need in the April issue of SU.

I've had a few letters recently asking if I would disguise the hints that appear within these pages. Have you no willpower? I will disguise them in some way if I get enough requests, but, at the moment, it seems as if this is what the minority wants. Majority rules OK!

If you've recently sent in a request for help and are wondering why you haven't received an answer, just ask yourself one question: "Did I enclose an SAE?"; if the answer is negative then that's why you haven't heard anything.

Requests for help on older games will not be answered within the magazine, simply because they have probably been covered at some time in the past.

I bet you've never had an offer from a Balrog! Well I have, and it's an offer that everyone can benefit from. John Wilson of Zenobi Software is offering copies of his games for the princely sum of £1.49 each or two games on the same tape for £2.99. The games he is offering are the **Seeker of Gold** trilogy. Everyday tales of a Seeker of Gold, Bulbo and the Lizzard-King and Fuddo and Slam. An offer not to be missed! The Balrog's cave is at 26 Spotland Tops, Cutgate, Rochdale, Lancs OL12 7NX.

I was pleased to see **Jinxter** appearing on the Spectrum with superb accompanying packaging. The Weekly for the Association of Registered Stochastic Executives (which I won't abbreviate), as the journal is referred to, contains all the information you will need to help you with the game. But, for those of you who like a bit of help to get you going, the following clues will assist.

You begin the game on a bus. Show the Inspector your ticket and wait until you pass a bus stop. Press the button and wait until the bus comes to a standstill then leave the bus. You are now outside your house but your keyring is on the floor. You now have to risk life and limb to retrieve your keyring, but don't worry because help is at hand.

Once inside your house you must explore thoroughly. Examine everything you can think of. Collect as many objects as you can carry and don't forget that some objects can be used as containers which will increase your carrying power.

I especially loved the variety of different objects in this game.

It seems as if a lot of you are experiencing difficulties in the bank – don't we all!

Completed any adventures recently? Then why not share you knowledge with the rest of us!! Don't just write in asking for help, chuck a few hints my way and share them with everyone. I've been getting lots of queries about *Blizzard Pass,* ***and I don't have any information on this game. Has anyone got a detailed solution they could send in to this one? You'll be doing your fellows a great favour.***

CRYSTAL

Of Chantie. *In the Potion room, the tin contains a sleeping potion. Put the tin in the underground pool to send the scaly beast to sleep. The serum in the vat is plant food. Fill bottle with it (after drinking the wine), and put it on the plants to make them grow up the wall, so that you can climb up them.*

Don't reach over the Troll to get his sword, go back round the wall and approach him from the other side. Don't forget to search him, when you have killed him with his sword. He has a gold coin which you will need to bribe the butler in the Count's mansion.

Read the book in the library, to become a match for the Count in swordsmanship. Take the book with you and put it on the plinth, before taking the crystal.

In the windowless room, to make the room revolve, ***Play Dead*** *on the piano. When you return with the crystal, play it in reverse to change the room back i.e.* ***Play Dead.*** *Take the rug with you when you leave through the trap door, and back in the moat, block the drain with the rug, to cause the water to rise and carry you back up to the top of the wall.*

JOURNEY

To The Centre Of Eddie Smith's Head *has also been causing quite a few problems. Shoot the cat and examine the piece of paper which floats to the ground. It tells you to go to Room 106 in the pub and knock on the wall three times. If you have typed* ***Say Help*** *to the man at the hostel he will have given you a note to take to the landlord of the pub. You mustn't read the note but give it to the landlord and he will give you Room 107 for the night and take you upstairs. Look and go west, light torch, look, take small key, drop torch, go east, east, unlock door, north, knock three times, go north into the secret room and take Eddie's bank account book.*

HE SORCERESS

Stuck in a dungeon or helpless at the hands of fetid trolls? Write to The Sorceress SU Priory Ct, 30-32 Farringdon Lane, London EC1R 3AU.

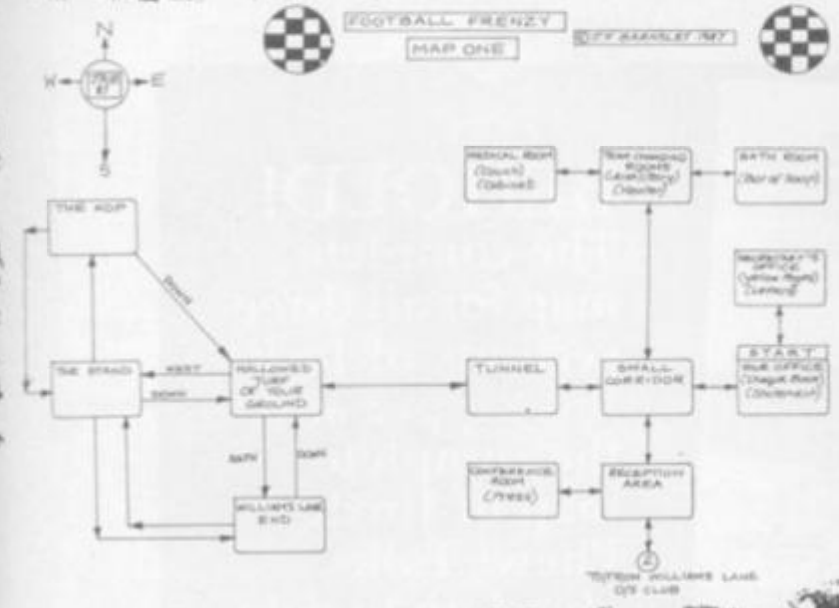

This bank, however, is in the land of Kerovnia in **Guild of Thieves.**

According to John Barnsley's solution, this is a random chance puzzle, and may take many attempts before you are successful. Follow the instructions exactly as written as the mynah bird may blow it for you at the wrong time!

Open Door, Enter Door, Chew Gum, Remove Gum, Say to Bird Hooray – the mynah bird MUST repeat the word 'hooray', if it simply squawks then restore the game and try again until it does – **Enter Long Queue, Remove Card, Show Teller Card, Shake Champagne Bottle, Drop Cage, Drop Champagne Bottle, Open Office Door** – the Manager will now show you out, locking the door behind him – **Stick Gum Over Keyhole** – the Manager tries to get back into his office but the chewing gum temporarily prevents him, the bird squawks 'hooray' exploding the shaken champagne, and everybody rushes out of the bank! If the bird doesn't say 'hooray' at the precise time then restore saved game and try again, or the Manager will be able to get back into his office and this could cause the game to crash!! Once you have been successful – **Look** – the roof should now have been blown away.

Allan Phillips has sent in some help on **Search for Terrestrial Intelligence**, or **S.T.I.** as the game is affectionately referred to by most of you. The following information will be of use to you before you actually start to play the adventure 'proper'.

From the start in the plane's fuselage. You are wearing a parachute and can only take three more items with you. The crash helmet is not needed as you can make another one. You do need the glasses to read the eye chart. You could take the book as it has a crucifix in it but you can make one when you land. Only by reading the eye chart will you get the code to unlock the book. The briefcase and tape recorder are useless items. There is a way into the opticians without using the gold key, so leave it behind. All you really need to take are the walking stick, silver nuggets and glasses, then **Jump.**

All you have to remember is that the pink pussy will steal your walking stick but you can retrieve it later, and the handsome barman becomes a werewolf at night. To rid yourself of the werewolf you must type **Show Silver/Show Crucifix.** To make the crucifix you need to visit the chemist where you will find a bunsen burner which will melt the silver nuggets and leave you with a shiny new crucifix. One last word of warning before you start, don't touch the bell or the rope or you will be bitten and die!!

Got that? Right, off you go, you can play the game now.

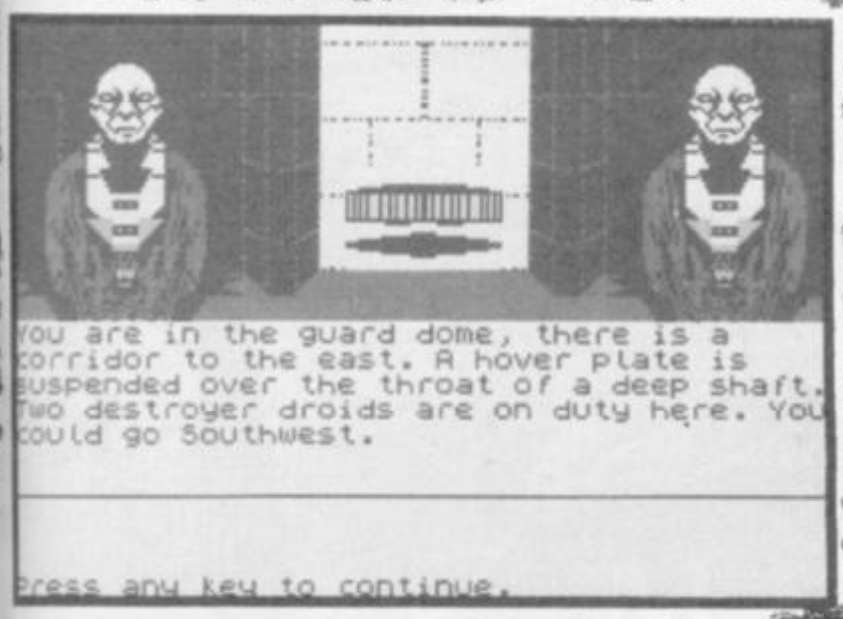
You are in the guard dome, there is a corridor to the east. A hover plate is suspended over the throat of a deep shaft. Two destroyer droids are on duty here. You could go Southwest.
Press any key to continue.

WITTS END

This is the bit where I play Good Samaritan and prevent loads of suicides. Aren't I wonderful??

KAYLETH

Take the ball to Level Minus One, leave the elevator, down, AZAP CODE EPO to teleport, go south and you are sucked into a green spiral tunnel, down, down and put ball in hole, then examine technician.

RIGEL'S REVENGE

From the location where you find the screwdriver. GET SCREWDRIVER and put it in your satchel, then remove the belt and throw it at the light, wear your nighsights, GO EAST and GET RIGEL UNIFORM.

SAVAGE ISLAND PT 1

The sweat attracts the bear, to remove it go in the lake. Whenever the bear make s you nervous go back to the lake and have awash. Try to get the knife, block and bottle back to the tidepool before Hurrican Alexis strikes. You can't save the game whilst the hurricane is in full force and you may get killed randomly. Wait until you hear crash then GO EAST and get the log.

SHERLOCK

Closely examine the bank book. Examine the safe after midnight to avoid being shot. Go to Lestrade on Monday afternoon and tell him that the Major was in the opium den. Wearing the Chinese disguise, go to the opium den at night, the Major should arrive around midnight. Take off the disguise to get the Major to confess his addiction. Go to Slater Street and wait for Lestrade, the Major will now be cleared.

RESCUE FROM DOOM

Bounce the ball and it will turn into a knife which will jump back into your hand. You need to sharpen the knife on a stone. Once you have sharpened the knife you can cut the rope in the Prison Cell. Take the rope and use it at the edge of the trench.

THE SORCERESS

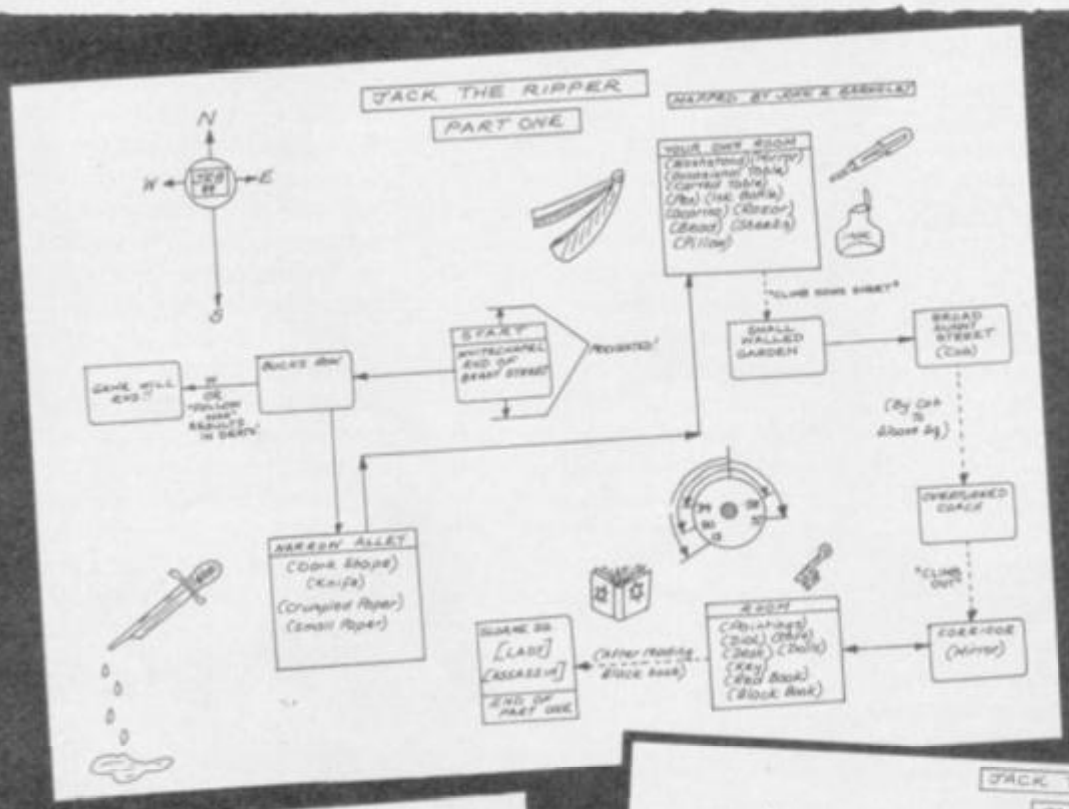

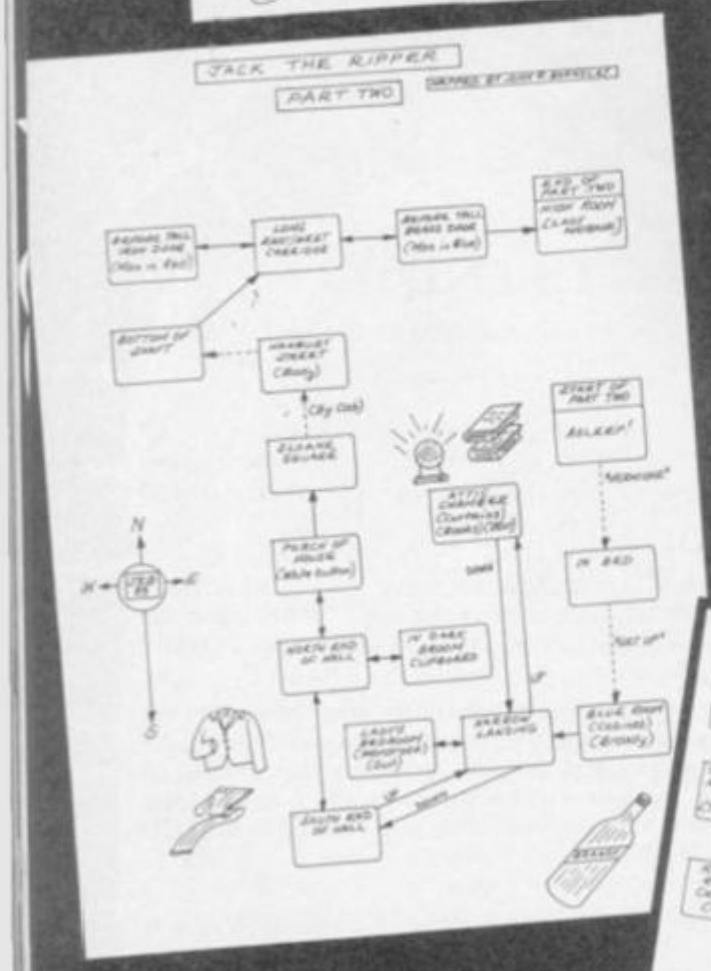
JACK THE RIPPER
PART TWO
END OF PART TWO
HIGH ROOM
(Large Necklace)
BOTTOM OF SHAFT
(City Cab)
START OF PART TWO
BELIEF!
"MEDICINE"
IN BED
"GET UP"
(Mirror)
(Mirror)
(Mirror)

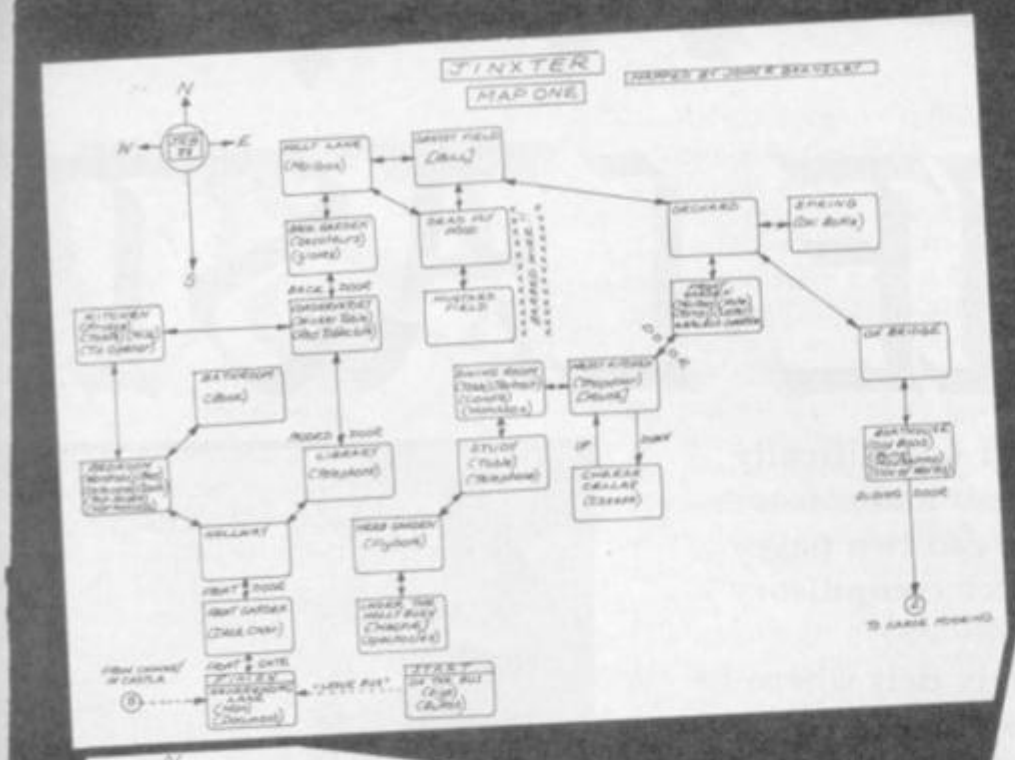

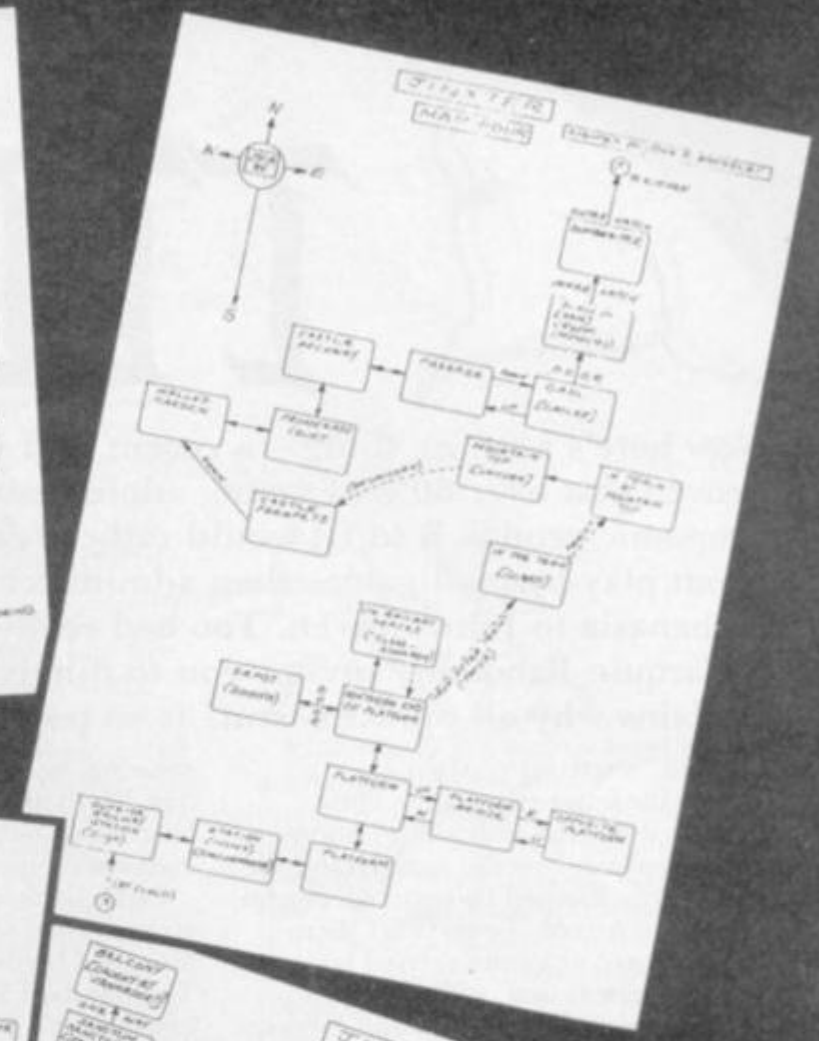

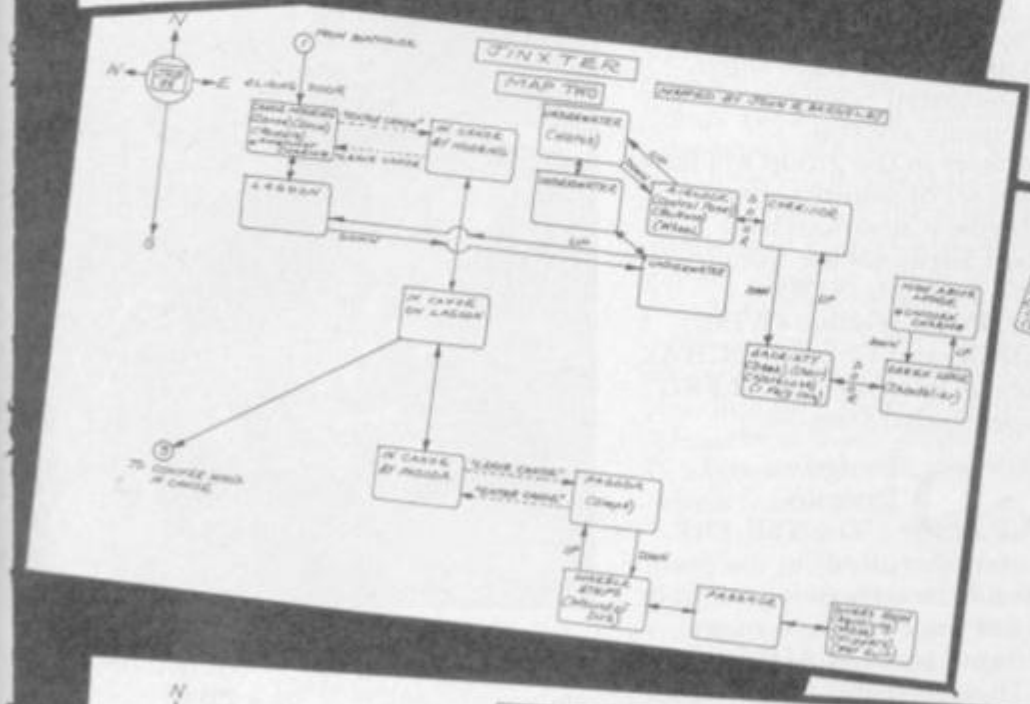

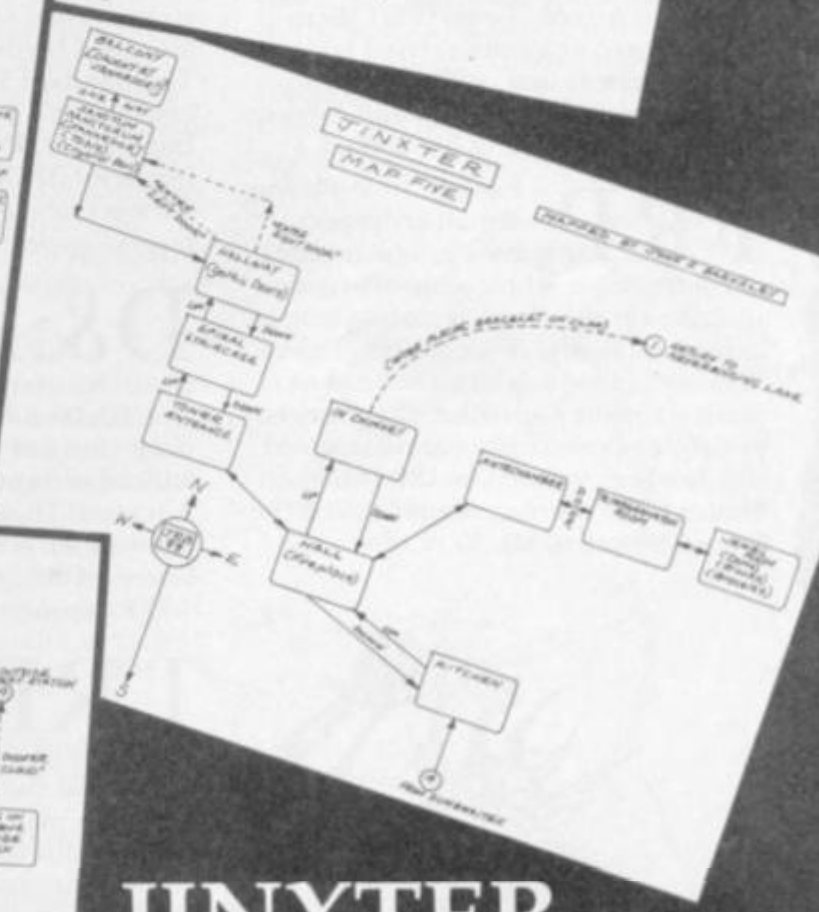

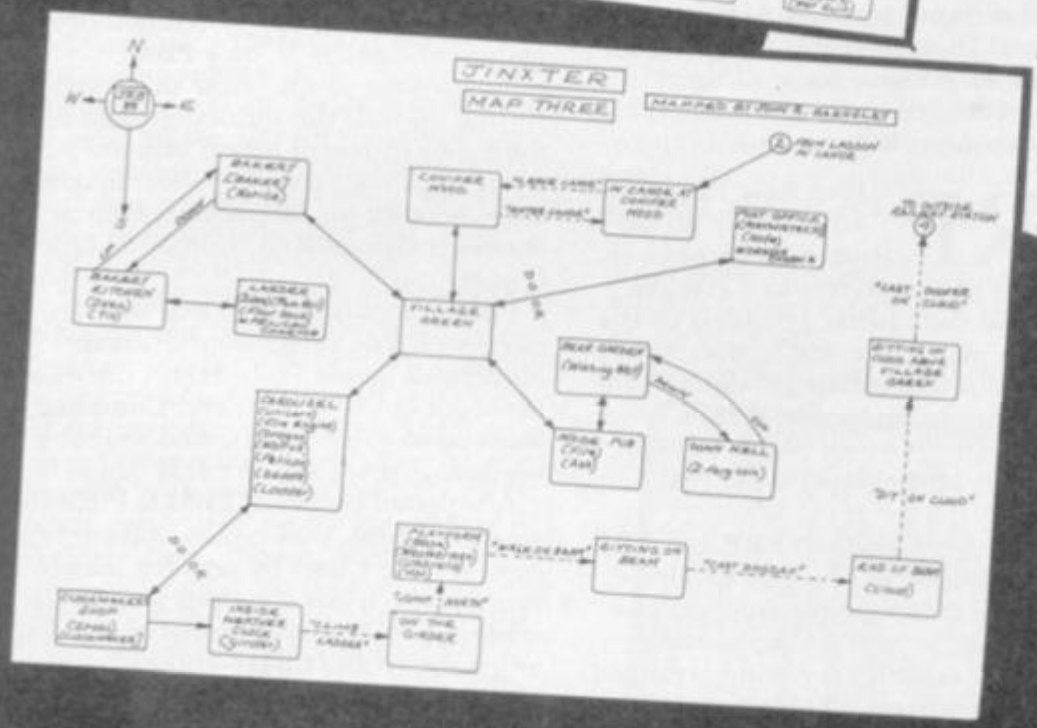

JINXTER

is big. And complicated but nothing beats SU for long! Uah!

THANKS TO JOHN BARNSLEY FOR ACE MAPMANSHIP

MAPS SPECIAL

THE LAST

Now here's a funny thing – a recent poll scientifically proved that over 80% of young adolescent males (socio-economic groups B to D) would rather read two pages about play-by-mail games than administer compulsory euthanasia to John Craven. Too bad really . . .

Tarquin Labotomy invites you to dingly dell where he explains why all the RPG stuff is so popular

Social "intercourse" (fnar fnar) during the latter-part of the 20th century is littered with abbreviations and acronyms. Few can understand the jargon, 'cos it's used by smart-alecs who want to look cool. To start off then, some important games related code, which if memorised, will allow you to converse with play-by-mail and fantasy freaks without looking like a dork.

FRP – Fantasy Role Playing Broad term for games in which instead of controlling a whole army or nation, you take on the character of an individual, and play with a small group of other individuals. And instead of playing against each other the party has to fight co-operatively against a world that has been created by the Dungeon Master **(DM)** more generally called the Games Master **(GM).** Very often, the game will be set in a swords and sorcery type alternative Middle Ages when Magick has outpaced Science and mythical monsters are real.

Each character in the group will have an individual set of statistics showing how good he/she is at various basic skills. The standard attributes are usually variations on Strength **(STR),** Intelligence **(INT),** Wisdom **(WIS),** Dexterity **(DEX)** and Charisma **(CHA).** To a greater or lesser extent, all **FRG** games are descended from –

D&D Dungeons and Dragons The **TSR FRP** game that started it all off in the mid-70's. **D&D** took the wargaming world by storm and has since spawned many 'official versions' (such as AD&D – Advanced Dungeons and Dragons) and many other systems, some of them better – **C&S** (Chivalry and Sorcery) and Runequest **(RQ)** to name but two.

LRP – Live Role Playing In **FRP** the action tends to take place in the heads of the players in the main, with visual clues being provided by the odd floor plan and metal figures. When it comes down to it though, doing it for real – dressing up in silly clothes, bashing monsters with plastic swords (preferably in the dark) is the real Macoy.

The trouble with both **FRP** and **LRP** is that you need to get large groups of people together to make a good game. You all have to turn up at the same place at the same time, having arranged all this beforehand. Plus, certainly with **FRP,** you tend to play with people you already know, within your own geographical area. If you have aspirations outside of your home town, it looks like you might be interested in –

PBM Play-by-Mail Yes, at last we come to **PBM** games. And what are they? Don't be a pillock! It's any sort of game that is played by post – usually through a central organising **GM** who might be an enthusiastic amateur, or a **PBM** company (one of the many that have sprung up with the sudden growth of the hobby in recent times) who are trying to provide a service while making a few pennies for themselves, such as Standard Games, KGC Games or Jade Games.

PBM games neatly fall into two categories. You've got your **Human Moderated** games (yup, **HM** – eat your heart out Iron Maiden) and **Computer Moderated** games **(CM).** And in the beginning, there was the **HM** game.

Any potted history of **PBM** first has to mention **Chess.** Gamesplayers have been playing **Chess** by post for many, many years. It has a proper worldwide organisation, is pretty formal and – unless you're into **Chess** – pretty boring. The next game to capture the imagination of assorted loons, though, was **Diplomacy.**

I have to register an interest here. **Diplomacy** is the most perfect board game that ever existed, in my not so humble opinion. Set in pre-WW1 Europe, it's a game with mechanics about as difficult as Draughts – but when you play it with six other people it becomes a game of human complexity. You have to judge the personalities of the other players. Make alliances. Lull

POST

your friends into a false sense of security. And then betray them ruthlessly, somehow convincing them that you had no alternative and it was probably their fault anyway. Anyone with three functional brain cells and an imagination is going to go bananas when they play the game – so if you've never done it, off you go and get a set right now. It is the perfect game to play by post and demonstrates the advantages of doing so.

Firstly, to play **Dippy** well, you must have seven players (to start with . . . the numbers soon whittle down). So you have to grab six other sentient beings who share your passion and get them to stay in the same place for eight hours or so. Tricky. Particularly if your Mum is a pacifist.

Also, the fact that you are playing with people that you already know (probably – since when did you last invite some strange dude in off the street to have a quick bash at dominating Europe) – brings prejudices into the game. The fact that Smithers Minor has not yet returned your treasured Mel and Kim memorabilia, and his brother (Smithers Morris) force fed you with a particularly poisonous radioactive isotope in Biology last week, means that you are unlikely to ally with them. And the fact they are brothers and smarmy swots means that it is likely that they will form a strong alliance from the very beginning and consequently clean up.

Not very 'realistic' when it comes to a simulation of **Diplomacy,** is it? Now imagine playing it by post. You apply to a central **GM,** probably an enthusiast that runs a fanzine in which he/she prints the results. In exchange for a few quid they fit you in to the next game start, and you find yourself playing in a game with six total strangers, probably living all round the country, sometimes the world! Problem number one solved. And as you can only communicate by post (sometimes phone as well) you never know who is talking to who and what they are saying. Plus the written word opens up all sorts of counterfeiting possibilities for those with access to a photocopier . . .

It's also possible to play adaptations of existing board games or **RPG. Monopoly** by post??? Yup, it's been done, **Railway Rivals** too – and I was once involved in a Napoleonic wargame by post that involved writing down the orders of well over 100 separate pieces. Blagh! Not recommended, but you have to remember that **PBM** is infectious and maddingly addictive.

You'd not think that **RPG** by post was that interesting – but I was lucky enough to have a great **GM** called Jim Botten in a **C&S** (Chivalry and Sorcery) campaign who, in response to my outline orders would send back the equivalent of a fantasy novella telling me what happened! You can't expect the pros to provide that sort of service – but commercial **PBM** companies can offer things that no single enthusiast can. That's big computer moderated games.

There's a great variety of Computer Moderated Games – Fantasy jobs like the stalwart **Tribes of Crane,** or the newer (and who knows, better – see review next month) **Dark Blades,** and Sci–Fi bashes such as **Star Master, New Order,** the massively popular KJC Games **It's a Crime** and **Global Supremacy** dominate the scene. Although rules may differ massively, the principles are the same. You get big numbers of players – depending on the game, but up to 400 or more. You usually control a kingdom, planet, party or whatever, with certain characteristics and objectives and orders are coded to you on a turn sheet, together with messages to other players to the **GM.** Deadlines vary from two weeks to one month, on average.

To start off you send off to a company for a start-up kit, which will contain the rules book, and maybe a few free turns. After your free turns have run out, you are usually talking in the region of £1.50 per turn.

These big games, given the diversity of humanity that is playing them, can be a real scream – and if you're into **PBM,** you ought to try at least one. So that's it for now – the idiot's guide to **PBM.**

Addresses: Standard Games, Arion House, Station Road, Kings Langley, Herts WD4 8LF.
KJC Games, PO Box 11, Cleveleys, Blackpool, Lancs FY5 2UL.
Jade Games, Freepost, Southsea, Hants PO4 0BR.

FAN-ZINES

Enthusiasts like writing fanzines – amateur mags that are put together by gung-ho part-timers. And it has to be said, a lot of them are great fun to read. Even if the prose style doesn't suit your pallet, they do bring across the flavour of the particular hobby you might be interested in. All the mags below include some element of **PBM,** even though not all are pure amateur. If you know of any good ones, drop us a line.

Concepts, 11 St Silas Square, Lozells, Handsworth, Birmingham B19 (95p/issue).
Totally Zane, Linda Little, 11 Waple Road, Redhill RH1 5HE (75p/issue).
Amulet, 7 Havering, Castlehaven Road, London NW1 8TH (75p/issue).
Intellect Devourer, Dave Hughes, 104 Highcliffe Road, Wickford, Essex SS11 8JX (75p/issue).

GET INTO CRIME!

In the late 1990's the streets of New York are a jungle. You are the ice cool leader of a gang of drug crazed terrorists. Your main goal is to become the richest, toughest and most notorious gang in the city.

DARE YOU PLAY.....

FREE OFFER

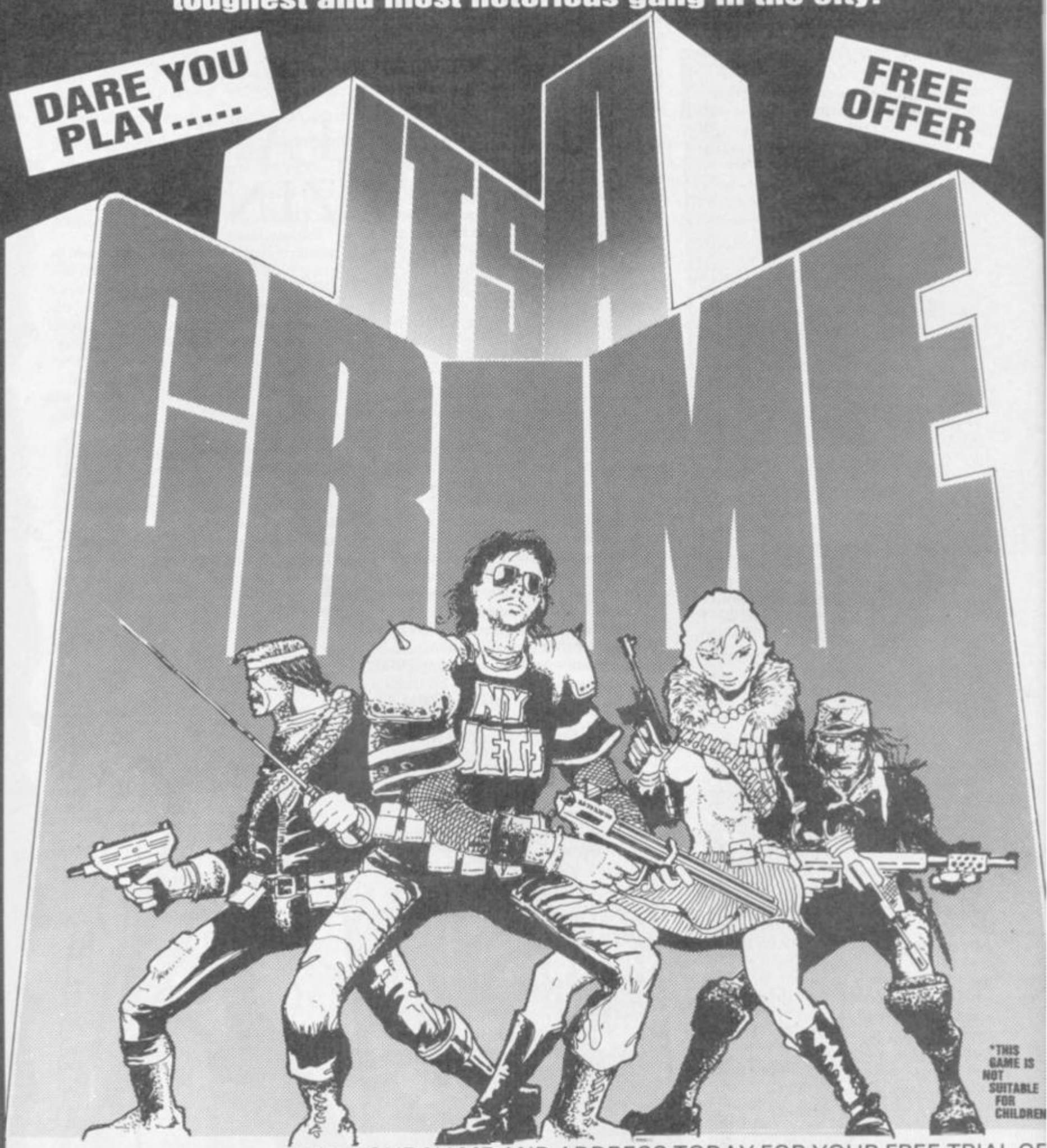

*THIS GAME IS NOT SUITABLE FOR CHILDREN

FREE!

SEND YOUR NAME AND ADDRESS TODAY FOR YOUR FREE TRIAL OF **IT'S A CRIME** THE WORLDS MOST POPULAR PLAY-BY-MAIL GAME

Write to:–

KJC GAMES, PO BOX 11, CLEVELEYS, BLACKPOOL, LANCS FY5 2UL.

DARK BLADES
PLAY · BY · MAIL

A Living Adventure

Over 25,000 mapable positions; Unique line of sight vision; Over 20 different types of armour and weapons to choose from and dozens of different items to trade with; Play a mon-oger or human; 1000's of individual npc characters to hire, trade with, fight, speak to or learn from.

There are thousands of creatures within the land of Dark Blades, all are different and even the lowliest has OVER 70 elements built into its make-up to make it a true individual, with its own reactions and, dare we say, LIFE? Using the unique Gamma Operating system to control the game has created a living world inside a computer, where the 'game' could go on even without players. You complete 10 tasks before being given your final 'quest' and the first player to complete their quest wins their game and receives free game play in another game, as well as a chance to become the 'Champion of Champions!'

Don't delay the exciting experience of playing a LIVING ADVENTURE — send for your start-up package now!!

The start-up package costs £5.00 and for this you get a rule book, full colour A2 poster-size map and two free turns, all enclosed in a full colour box to help you keep your turn sheets tidy. Further turns are £1.25 each - and we mean £1.25, there are no "HIDDEN" extras.

1st Prize
HACKER
the Golden Dragon

Dark Blades Play by Mail prize for the Champion of Champions. Hacker is 22ct Gold Plated and valued at OVER £1,000!
Size: Approximate wing span of 12" and measures 12" in length.

Send your £5.00 (cheque/cash/postal order, no coins please) to: STANDARD GAMES PBM, Arlon House, Station Road, Kings Langley, Herts WD4 8LF., or if you're STILL not convinced send a stamped addressed envelope for more details.

AMAZING

This is the verdict from all our customers who purchased a copy of "The Gamester". This is a truly unique utility that allows the user to gain infinite lives on most types of games, and includes the brilliant "Slomo" device, to slow down most programs to your desired speed. Win all those top prizes with "The Gamester".

"Well worth buying . . ." CRASH
"Very easy to use . . ." A.S.D. *Mid-Glamorgan*
"Absolutely brilliant, now I play all those impossible games and easily gain high scores." R.D. *Manchester*

Spectrum 48/+/128/+2/+3
Compatible with Multiface 1/
Multiface 128/Snapshot

R.R.P. £9.99 ..... **MAIL ORDER £5**

Cheques/POs to:

S.U., 155 Wash Lane, Yardley
Birmingham B25 8PX

SAME DAY DESPATCH

KEMPSTON

AVAILABLE NOW! THE NEW KEMPSTON MOUSE TOGETHER WITH TOOLKIT SOFTWARE

The KEMPSTON MOUSE consists of: High resolution 2 button mouse, mouse interface, Toolkit software and manual.
The Toolkit software consists of *fast* machine code routines which can be called up from BASIC in order to produce a WIMP (Windows, Icons, Menus, Pointers) system in your own programs.

The Toolkit commands are:

START	: This initialises one of four on-screen pointers.
MOVE	: Allows the pointer to move until a mouse button is pressed.
FINISH	: Removes the on-screen pointer.
SETUP	: Sets up a window in one of three formats.
HIGH	: Highlights a specified field within a window.
REMOVE	: Removes a specified window.

A sophisticated ICON and POINTER Editor is also included, supplied with eight ICONS and four POINTERS built in.
The complete system with software is available for only **£49.95** inc.

There is also a special version available for the Disciple and +D Disc Systems, please specify which you require.
The 'Toolkit' software is available separately for **£9.95** inc.

FAST Mail Order Service from:
KEMPSTON DATA LTD, 22 Linford Forum, Rockingham Drive, Linford Wood, Milton Keynes MK14 6LY.
For Access/Visa sales telephone 0908 690018

KEMPSTON

ALSO AVAILABLE FOR THE +3

MEGA PREVIEW

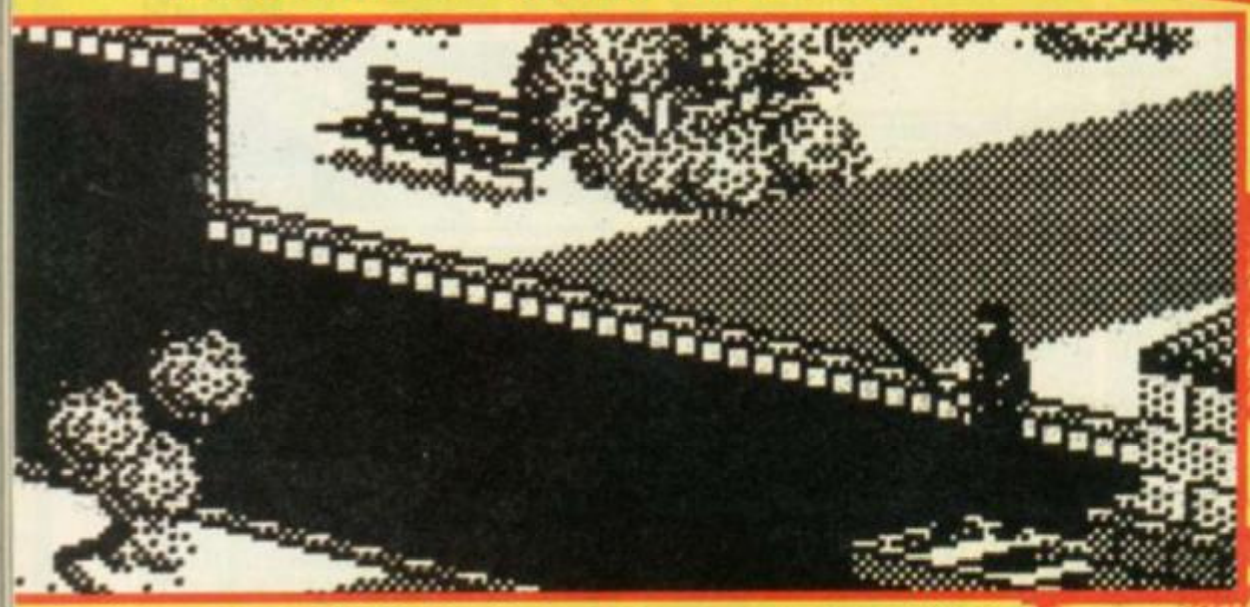

OK, I admit that, in the past I've been, well, wrong about certain things. One thing, however, of which I am 100% sure is that, as some of the greatest minds have suggested, "It's a funny old world".

Proof? All right – let me pick at random a game from the Previews this month which will prove the funnyness of said World. Let's take this one here. The one with the little black figures in 3-D. What's it called? The Last Ninja 2. What's it the sequel to? Why, the Last Ninja of course. Nothing too "funny" so far.

How was the Last Ninja received? It wasn't. It still hasn't been finished. It might come out around Christmas. Now, this strikes me as a smidge odd. Call me a berk if you like ("YOU'RE A BERK! – The cosmos) but if I were System 3, which I'm not, since the games look *remarkably* similar, I'd swop the graphics, call this one Last Ninja, and then call the other one Ninja 2 and release it when it's finished. Still, I suppose if you're going to be daft enough to release a sequel to a game called The Last *anything* I suppose there's no predicting what you're going to do next.

Any road up, Ninja 2 looks fantastic. System 3's Tim Best and Mev Dinc – the main man behind Knightmare – popped round the other day and showed us Mr Ninja running around in a totally great animated style, cracking bad guys under the chin, somersaulting around the screens, collecting objects and generally being very impressive.

This game is set in present-day Manhattan with you – in black Ninja matching hood'n'trouser set – prowling the streets in search of the illusive Mr Big. It's the first game – as far as I can recall – to combine an Ultimate-style view of locations with Exploding-Fist fight scenes. As a result, the combat scenes are extremely realistic; instead of just being able to walk up to your opponent, you can literally run rings around him, attacking from the side and the back. Another feature which promises to make life more interesting is the way you can pick up, manipulate and use objects. It's

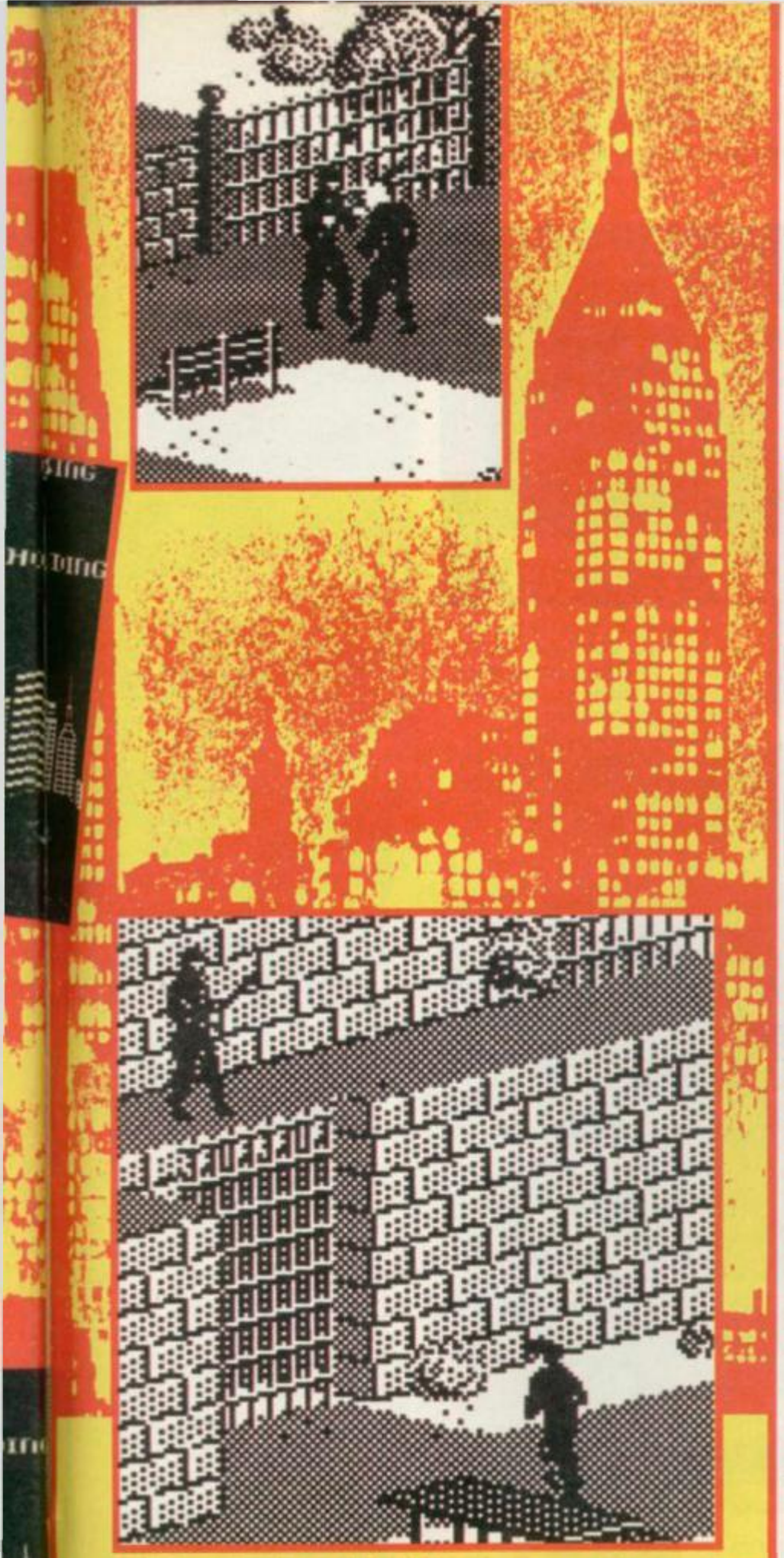

and expansion of the ideas in Target Renegade – instead of finding a weapon on the floor, and being able to use it instantly, you'll have to make yourself a set of chucks from the most unlikely objects.

As well as things which you use to clobber people, there are puzzles to be solved and lots of places to explore. At the moment, it looks like it's going to be about six loads long – less for 128K owners – and we'll be very surprised if it isn't BRILLIANT! But then, as it hasn't actually been finished yet . . .

Streetdate: June.
Price: £8.95

PREVIEW 2

CHUBBY GRISTLE

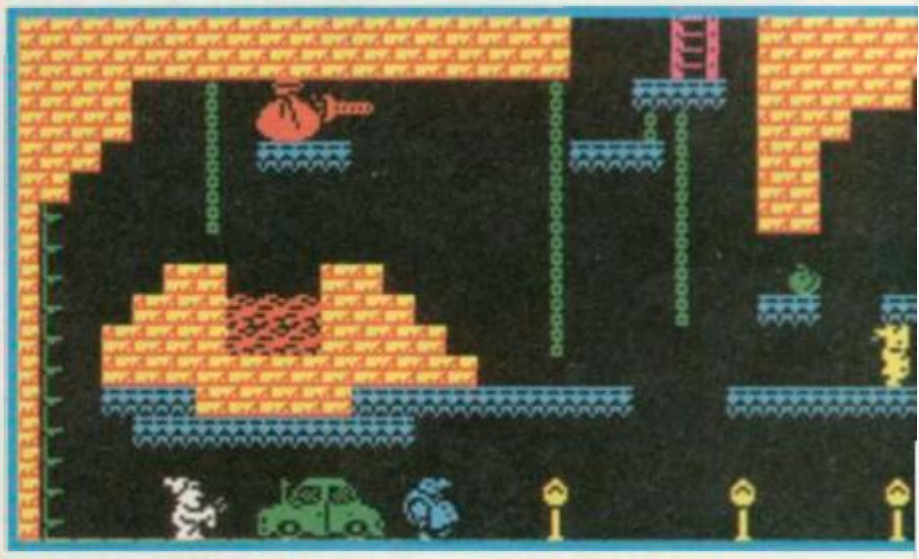

Hands up anyone who didn't think this looks uncomfortably similar to Jet Set Willy? Come on, come on. Don't be shy. None? Ah, yes, there's one lurking at the back. And what's your name, sonny? Grand Slam Entertainment. Double barrelled eh? Humph.

Well, what do you think it looks like? No it doesn't look like a new concept in games design, actually, does it? No. It looks like a very very old games style that really does look pretty tired these days and ought at least to have some interesting new features.

So what on earth are you doing releasing something like this? Eh? Oh, ?? ??? then. Tell the class what happens then? What do you mean you're too embarrassed? Well, I'm glad to hear it. If I had a game that involved playing the part – fnar – of a fat traffic warden called Chubby Gristle and running around trying to book enough came to earn your bonus before tea-time when you can have a big scoff, I'd keep pretty quiet about it too.

Streetdate: June.
Price: £7.95

BLOOD BROTHERS

Hark! Kren! Not the sounds of Graham Taylor clearing his throat after one of his disgusting cigars, but the names of the twin heroes of Gremlin's forthcoming space arcade adventure Blood Brothers.

The planet Sylonia is rich in minerals – or it was, before the horrid Scorpions attacked. Now the valiant brothers must scour the surface of Scorpis and penetrate its automated defences, searching out the gems to return them to their native planet.

Using jet packs, hoverbikes and various weapons hidden around the planet, the two brothers must regain the treasures before they're caught by the scorpions (ooh! Nasty!). Looks like fun.

Streetdate: April.
Price: £7.99, £12.99 disc

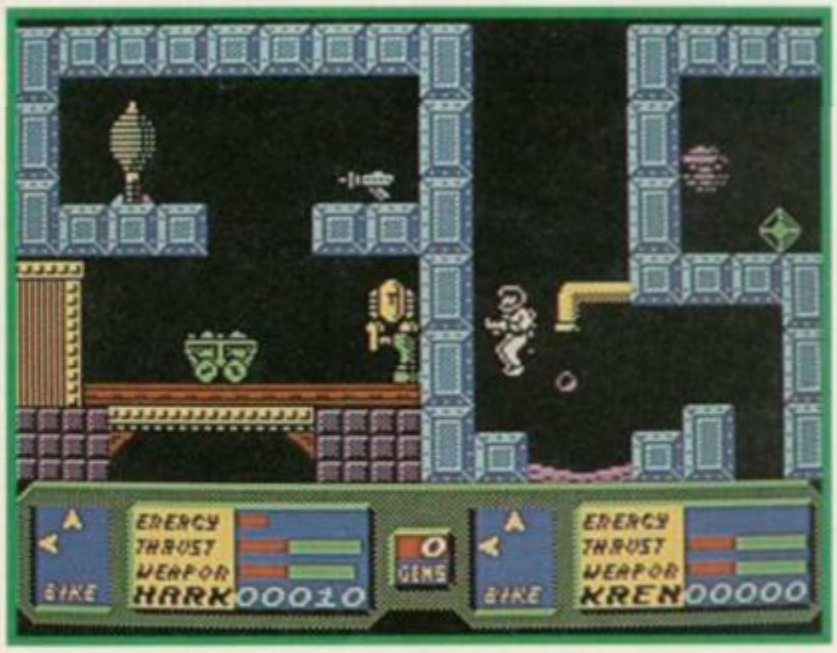

PREVIEW 3

SKATE CRAZY

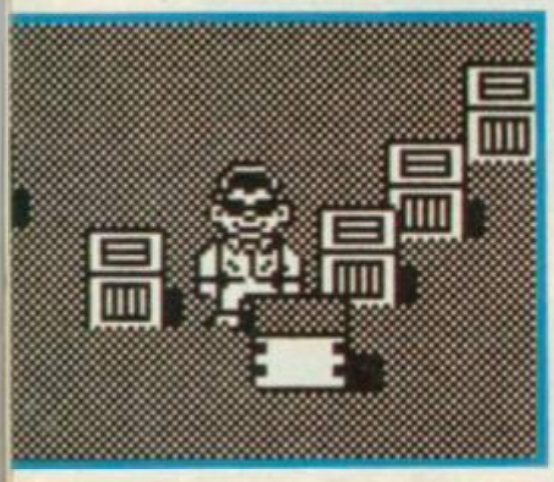

I've often thought that if you sawed a skate board in half, put wheels on both bits and strapped them to your feet, it would really catch on. You could call them, ooh, roller skates. Obviously the same idea has occurred to someone else, 'cos Gremlin has come up with **Skate Crazy** which is all about them, and looks spiffy.

It features a lovable mannequin called Freddy who has to skate around jumping ramps, passing between cones, avoiding oil patches and dodging oil cans. Each course has to be completed within a time limit, and if you think it sounds like **720°** you might be right. The perspective view is slightly different, but the scrollerama background and skatey-jumpey characters are even better if you ask me, which we'll have to assume you have.

Streetdate: June/July
Price: £7.95

FURY

Now, you can call me a soft-topped carrot if you like, but I'm not entirely convinced of the brilliantness of Martech's new thang, The Fury.

The advert and box artwork has been produced by a bloke called Rodney Matthews, who is "famous" for doing loads of album covers for heavy metal bands. OK, everything fine so far.

The plot is a concoction of Rollerball, Mad Max **and** Clockwork Orange, **all monstrous cars and unrealistic speeds, racing around a track for a future civilisation's entertainment.**

All sounds great, and the selection process of your vehicle looks even better. You guide an ultra-smooth cursor around, highlighting car-enhancement options and modifications etc. Everything has a price, and you can only purchase a car within your price bracket. So there's scope for wheeling and dealing and working your way up the social-scale for stock-car drivers. You get the feeling that this is all leading up to something fantastic.

Which is why you might be a smidge, er, "bemused" by the game screen, which looks, oh lord. Look. Look at the picture and I won't say anything else, all right?

Streetdate: July
Price: £8.95

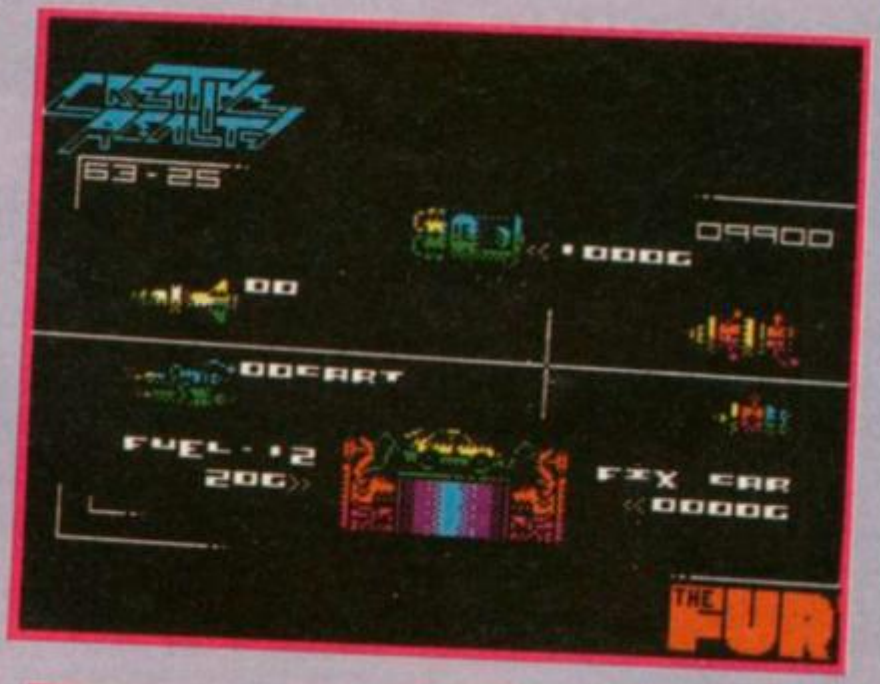

GU

Calm down, calm down. Yes. You've just been playing Hyper Active, **haven't you? It's fantastic, isn't it? Easily the best game you've ever seen on a cover-tape, and a whole lot better than a lot of the full-price stuff around at the moment. Well if you can tear yourself away from the screen for a few minutes, you might like to hear what we know about** Gutz, **which is the new game from the people who created** Hyper Active, **Special FX.**

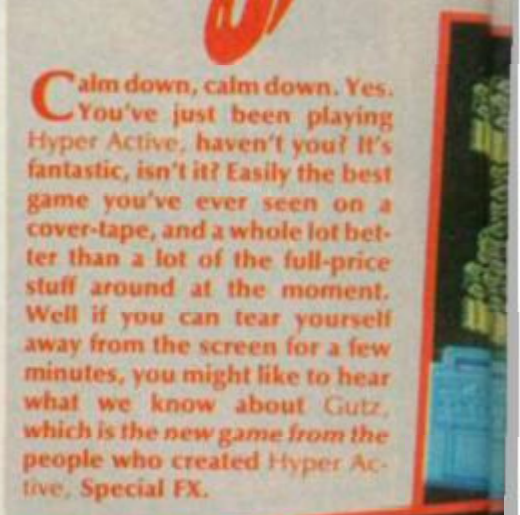

Apparently – hem hem – the whole squishy idea was thought up by Andy Rixon, who does all the graphics for the Fexxers (as they aren't called by anyone) after having a dead spooky experiment "done" on him (It was a Barium Meal Test, which involves swallowing a mildly radioactive paste in order to examine the digestion apparatus – "Doctor" G. Taylor). Judging by the plot, Andy has either undergone something

ALTERNATIVE WORLD GAMES

PREVIEW 4

Aren't you sick to death of playing all these **World Winter Super Olympic Test Challenge** games? We are. Sick up to the blummin' teeth begorra an' no mistake.

So it's a jolly good show that Gremlin have decided to take a rather cynical look at the whole business with **Alternative World Games.**

None of the teeth-clenching, posturing competition found in the absurdly serious games here. No way. Just a bit of a laff.

The events are largely comic in nature, like the pillow-fight, sack race and pogo-ing.

There are eight events in all, and the whole thing will probably turn out to be just as likely to cause all the awful rows and punch-ups when everyone goes all sulky when they lose. Typical.

High novelty value.

Streetdate: June/July

Price: £7.99

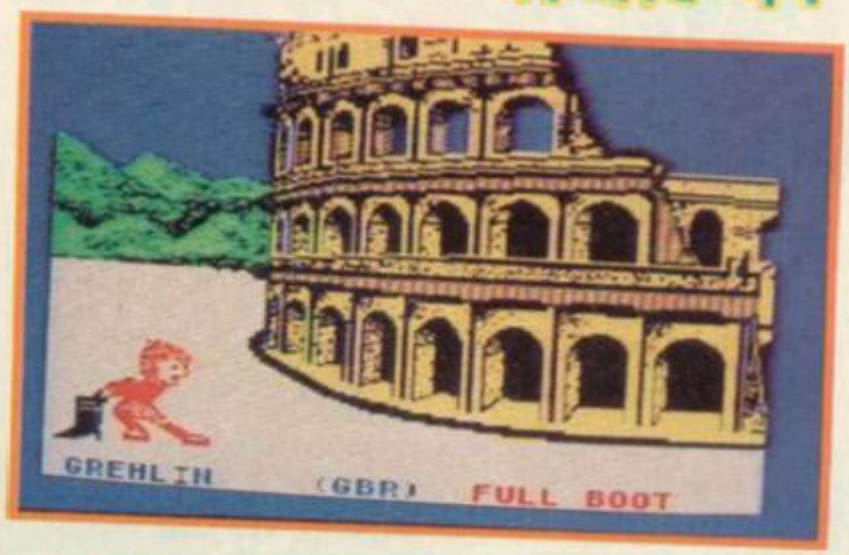

FOOTBALL DIRECTOR II

HEEEEEEEEEYYAAAAA WEEEEEGAAAAAH HEEEEEEEEYYYAA-WEEEGAAAH HEEEYYAWEGOOOOO! Yus. The computer-generated football season is "upon" us again like so many Millwall supporters. First of the impending "run" (Oooh! Look, they know funny footy slang, Trevor) is Football Director II **from D&H Games.**

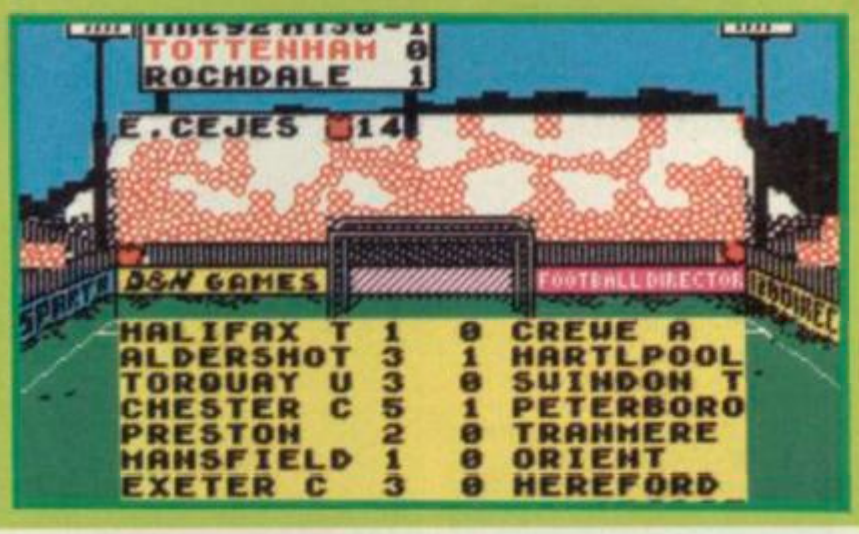

Now, the first one didn't fair too well in the SU **reviews stakes, attaining a relatively naff 4 stars. Still, what with all the fab features included on the sequel, I'm sure it will be a whole lot better. The screenshots look a bit more promising, too.**

Some of the more interesting features include crowd violence, police bills and a history page, whatever that might be.

It's only going to be available for 128K owners and will probably keep Tony Dillon and people of his ilk busy forever (let's hope).

Streetdate: June

Price: Unconfirmed

pretty awful or is totally barmy. I mean, if you had hundreds of alien antibodies scurrying around and being all horrible on top of a little man running about shooting everything in sight in your stomach, wouldn't you be a little worried?

Well, as you can see, it's a semi-3-D sort of thing – a bit like the early sections of Platoon, **and involves a lot of shooting. You can tell it involves a lot of shooting because you've got a BIG gun.**

Anyway, the storyline goes like this: You've been swallowed by an enormous alien, and if you hang about, you're going to get digested. The aim of the game? Work your way up the digestive system, up through the tummy, up and around all the tubes and finally out of the mouth of the big beast, shooting and killing things on the way.

Looks fab.

Streetdate: June/July

Price: £7.95

NOW GAMES 5

Phew-er! Now here's a sexy little collection, if ever we saw one. It's called Now Games 5 **and it's jam-packed with six scorching sizzling saucy software stars from not-too long ago.**

It's not due out for a month or so, but just to get your whistles whetted, we thought we'd give you a sneaky peek through the bedroom keyhole at them.

There's International Karate, Hacker II, Prohibition, Rebel, Street Hassle **and** Kat Trap, **all of which were at least moderately fab, and so the combined package, by the law of averages, must be worth at least a bit of attention.**

Streetdate: June

Price: £9.95

IN THE WORKS

Well you can make me sit on a howitzer shell if this isn't a picture of **Arctic Fox** from Electronic Arts, the American 'giant.' And doesn't it look nice? Nice to see everything's running on-time at EA. It was only October last year that it was "coming along quite well." In case you've forgotten what it's all about (or have gone into a coma through old-age in the meantime) I'll tell you.

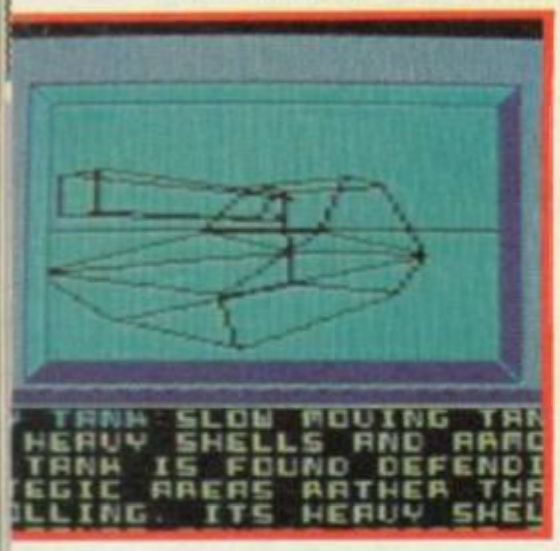

Aliens have invaded the Arctic circle and are building a big machine which will completely screw up the atmosphere and kill everyone on earth, making lots of room for their funny alien goings on.

So you get in your super duper sci-fi tank and go and blow everything to bits.

It's a bit like **Battle-Zone** on ice really.

Well, it's not very much In the Works, but we thought this would be one of the more appropriate places to tell you about the impending demise of Piranha.

Yup, the time has come for the company who brought you **Rogue Trooper** (Crap), **Trap Doors 1 & 2** (Fab), **Flunky** (Hopeless), **Yogi Bear** (Spiffing) and **Mr Weams and the She Vampires** (Dire) among others to your Spectrum to mosey on up to the big press-launch in the sky.

Macmillan Books, the enormous publisher that founded Piranha a couple of years ago have decided that computer software is not their cup of tea, so it looks like **Judge Death** and **Halo Jones** will never see the light of day, which is a shame really, as the law of averages suggests that at least one of them would be pretty good.

No room for a Mystery Screenshot this month, but we can tell you about the one we printed last time. Remember the cyan affair with the plan view of the school? Well, it was the **Skateboard Construction System** from Players.

The first person to rung us was Ian McLiddy from Aberdeen, who rang up about half-an-hour after the magazine hit the streets. Congrats to Ian, who we believe is still in intensive caree after a telephone kiss from Tamara. If anyone wants to see a pic of **SCS,** you should have ruddy well bought the last issue, shouldn't you?

Going underground da na da da da na na naaaa Goin' underground. Well yes. You blummin' well will be going underground with **Corporation** from Activision. Underground with EXCITEMENT!! Yes, it's another game all about digging holes all over the place and mining and things. It's a bit strategic, but we won't hold that against them. Anyway, all the twizzly wizzly menus and graphics (look) should well make up for it.

Phwoooaar! as the male members of the SU team have been dribbling for months. **Vixen's** arrived, and since the boize have been subjected to accelerated pulse rates and sweaty palms for months as the promo items came flooding into the office, I took it upon myself to write the review. Well, we don't want them keeling over from heart attacks now, do we?

The plot behind **Vixen** is dull in the extreme, as these things often are, and is a thinly disguised feminine version of the Tarzan story, swapping boy for girl and monkeys for foxes. **Vixen,** brought up in the jungles of Granath by the wiley foxes is the only thing close enough to a human being left on the planet, and so it's up to her to clear the place of the nasty mutant *dinosaurs*.

The nasty mutant dinosaurs (hereafter referred to as the NMDs, not to be confused with OMD who were a relatively successful band in the early 80s) can only be disposed of by a good whipping (if I hear one person go, 'fnar' there'll be trouble Douglas) and thus Vixen, dressed in an entirely impractical jungle bikini, is armed with a handy large whip. So off she goes, joggin' along and she's whippin' the NMDs left right and centre. Some of them closely resemble Itsy and Bitsy; the spiders from that kids' TV programme yonks ago, some of them look like jelly fish with rheumatoid arthritis. Either way, whip 'em quick (some of them take more than one whip, so beware) and whip anything else which comes your way. Stones and funny gourd things will hide extra points, in the shape of gemstones which can be collected, a mega whip (DOUGLAS! be quiet at the back there) and fox time, which is represented by a fox head (peculiarly enough) and is thoroughly useful on the bonus round when you turn into a fox.

Ah. Not only was **Vixen** brought up by the wiley foxes, but she also has the ability to metamorphise into a fox herself and run around underground collecting extra gems for bonus points. Nice trick, I'm sure that I'd find it thoroughly useful whilst travelling on the Tube.

Gameplay throughout is fairly standard, what we have here is a horizontally scrolling whipping game with things to leap over, things to fall down and things not to bump into. Although with protuberances like **Vixen's** it's going to be hard . . .

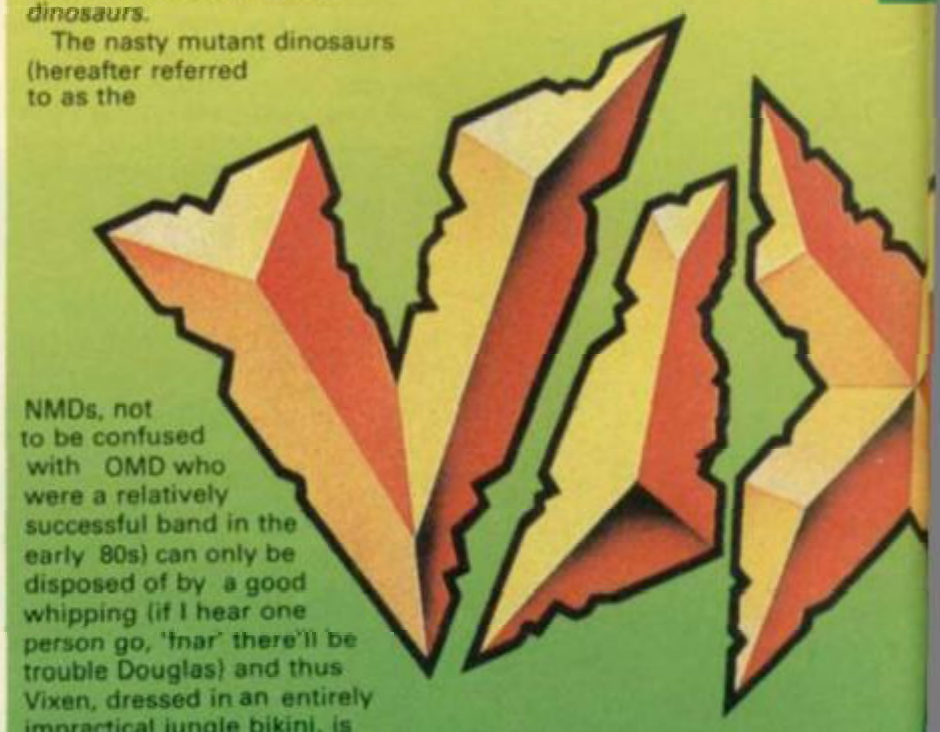

The central figure is actually very well animated. The girlie trots along at a rather sedate jog, hair flapping nicely in the breeze, and she's got a good reach with her whip. This is all perfectly acceptable whilst she's above ground, but once she gets into the caves, well, it's another thing entirely. Crouching down, the poor girl has to walk like a large orang utan, knuckles dragging on the ground, until she reaches a spot suitable for a spot of metamorphasising. The change into the fox is done nicely, but

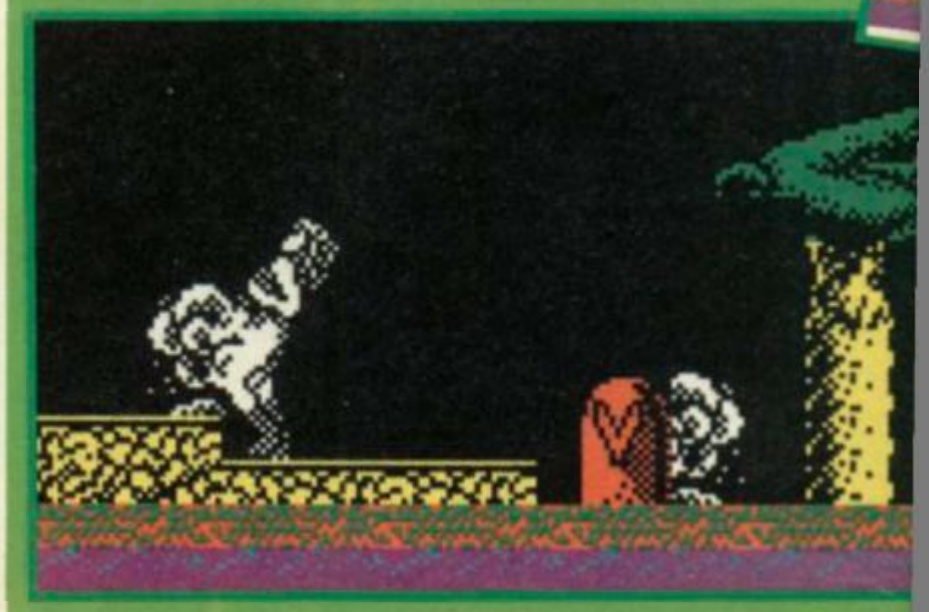

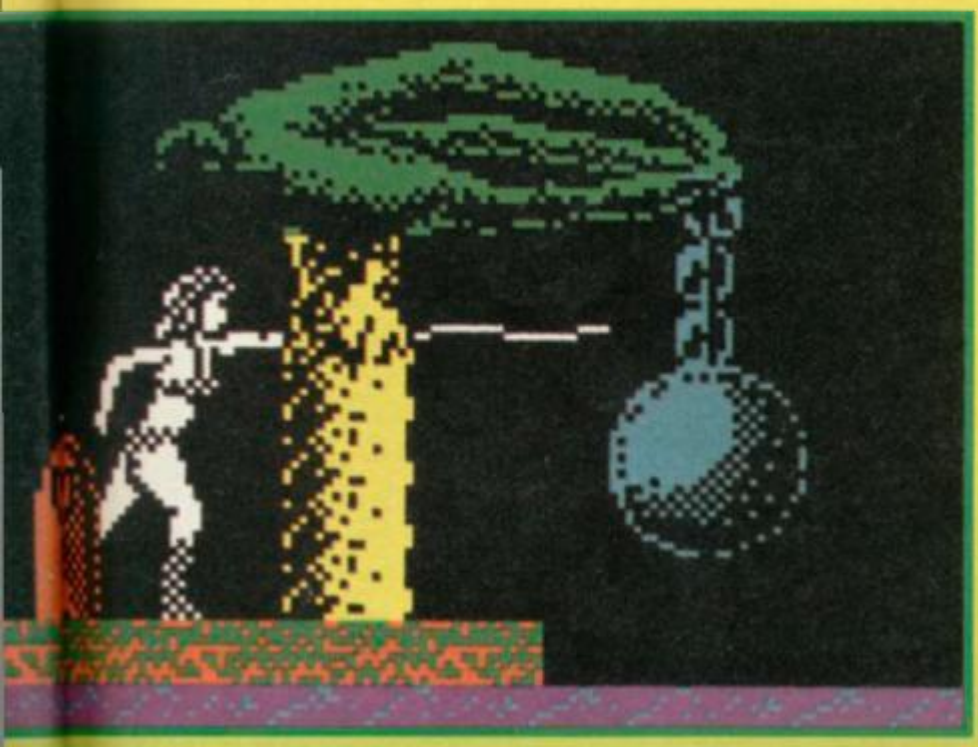

once she's become the fox things deteriorate. It's a piddly little sprite (how Corinne managed to squeeze herself into that tiny little outfit I'll never know), and the running movement isn't very convincing. As for the jumping, my life, it looks as though the poor little mammal has been squashed by a JCB. You could wear it round your neck as a ruff.

Out you get from the caves, change back into Corinne, I mean **Vixen,** and off you go. Do the whole thing over again. Jungle, jungle, NMD, NMD, whip, whip, whip. Easy. And that's yer lot. Nothing else happens.

And it's a tad dull after about ten minutes. Superficially a very pretty game with some very nice animation (loadsa digitised pieces of Corinne running around studion in Holborn, so we're told), but the gameplay is too similar to other, better games on the market. I cite **Thundercats** and rest my case. It's a shame really, because had there been a little more variety within the gameplay, **Vixen** would have gone down in my book as a top-notch game. Perhaps a tad less Bimbo and a touch more gameplay next time chaps – still worth a look, if you like girlies in bikinis with large whips fnar, titter, barf etc . . . ■

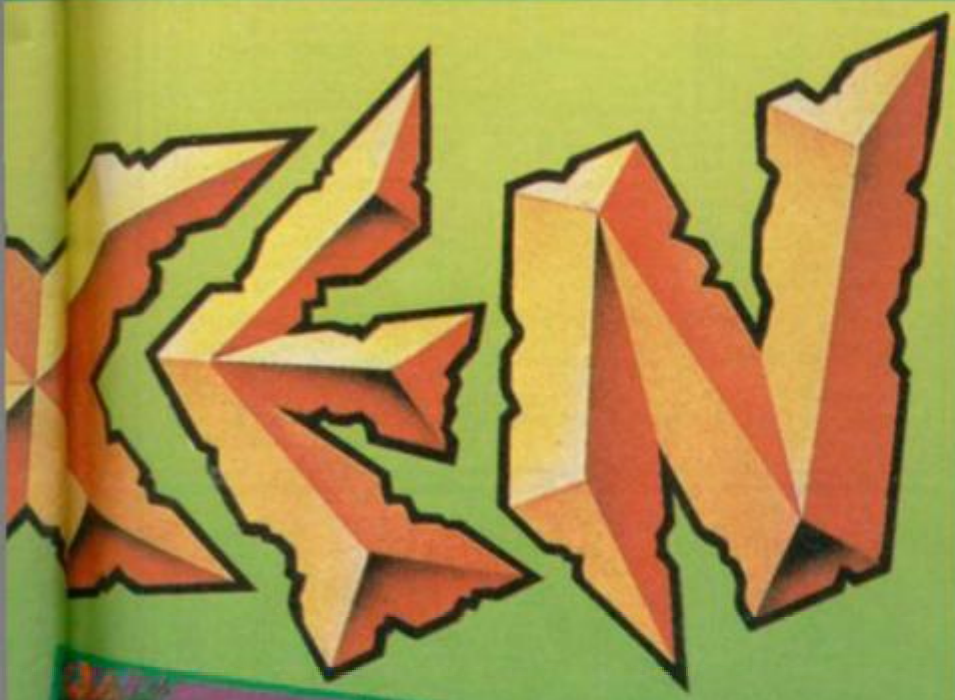

STOP PRESS
REVIEW
STOP PRESS

FAXBOX

Well animated whipping game, although the gameplay is lacking. Still, worth a look

Label: Martech
Author: McArdle/Richards
Price: £8.99/£14.99
Memory: 48K/128K
Joystick: Kempston/Sinclair

Reviewer: Tamara Howard

★★★★☆
★★★☆☆ 7

BYRITE SOFTWARE

£1.99 EACH SPECTRUM

Splitting Images, Mailstrom, 10th Frame, Express Raider, Kinetik, Comet Game, Pole Position, MS Pac-Man, Xcel, Skooldaze, Fighting Warrior, Battle of Planets, 3 Weeks in Paradise, PSI-5 Trading Co, Cosmic Shock Absorber, Mikie, Koronis Rift, Hive, Prodigy, Revolution, Fifth Quadrant, Galvan, Ice Temple, Double Take, Skyfox, Hacker, Action Reflex, Sai-Combat, Future Knight, Highlander, Red Scorpion, Xeno, Rogue Trooper, Chuckie Egg II, Sky Runner, Miami Vice, Temple of Terror, Equinox, Cop-Out, Dandy, Agent Orange, Explorer, Xarq, Brainstorm, Orbix, Gerry Germ, Pulsator, Space Shuttle, Evil Crown, Starquake, Heartland, Back to the Future, Martianoids, Ballblazer, Les Flics, Frankenstein, Life of Harry, Specgraf, It's a Knockout, Sorderon's Shadow, Snooker, Arc of Yesod, Moonlight Madness, Galaxian, I.C.U.P.S., Noseferatu, Alien Revolution, Return to Oz, Omega Mission, Mario Bros, Eidolon, Gyron, Tapper Westbank, Bubbler, Collision Course, Arc of Yesod.

SPECTRUM COMPILATIONS

Unbelievable Ultimate £2.99, Now Games III £2.99, Best of Beyond £2.99, Argus Press 30 Games £2.99, Scott Adams Scoop £2.99, Coin-of-Connexion, Crystal Castles, Break Thuru, Express Raider, Metro Cross £3.99. **Fun Pack** Hulk, Levitation, Tremor £1.99.

£2.99 EACH SPECTRUM

Impossaball, Jailbreak, Trap, Nemesis, Challenge of Gobots, Pyracurse, Sigma 7, Wibstars, Killer Ring, Elevator Action, Thanatos, Rebel Planet, Moon Cresta, Play Cards Right, Deep Strike, Dark Empire, Spy v Spy III, Football Manager, Fighter Pilot, Monty on Run, Gunrunner, Butch Hard Guy, Rescue on Fractulus, Ranarama, Tujad, Pub Games, Deactivators, Greyfell, Dog Fight 2187, Bride of Frankenstein, Hybrid, Stole a Million, Triaxos, Deadringer, Mounti Mick's Deathride, Krakout, Nether Earth, Infiltrator, Dinamite Dan II, Fairlight II, Deathscape, Strike Force Cobra, Goonies, Grange Hill, Slaine, Druid II, Tube, Centurions, Metrocross, Shall Lins Road, Death or Glory, Ninja Hamster, Oink, PSI-Chess, Combat School, Psycho Soldier, Basilet Master, Renegade, Firefly, Gryzor, Impossible Mission, Samurai Trilogy, Centurions, Spy v Spy II, Chain Reaction.

UTILITIES & PERIPHERALS

Rotronics Wafadrive + 1 free 64K wafa £17.49 inc p&p.
Alpha-Com Paper 5 rolls £10.95 inc p&p.
Extra Wafadrive Cartridges 16K £2.00 each, 64K £3.50 each.
Multiface One £37.95. Multiface 128 £42.00. Multiface 3 £42.00. Multiprint £37.95.
Brother HR 10 Centronics, Daisywheel Printers £129.00 inc VAT & £5.00 P&P.
Ramprint Centronics Interface £32.95.
Spectrum + ON OFF Switches £4.95 & 75p P&P.
Spectrum PSU £9.95 & £1.00 P&P.
DK Keyboards £29.95 & £1 P&P.
3 inch Disk Boxes £9.95 & 75p P&P.
+3 Cassette Leads £2.95 & 75p P&P.
Single Port Joystick Interface for 48K, 48K+, 128K £6.95 & 75p P&P.

EDUCATIONAL ALL £1.99

Aegean Voyage, Logic Levels, Ranch, Dance Fantasy.
Car Journey, Ballooning King Arthurs Quest, Aztel – All for £3.99.

SPECTRUM NEW TITLES

ATF £6.29, Outrun £6.29, Platoon £6.95, Gunship £8.95, Predator £6.95, Elite £6.95, Victory Road £5.59, Impossible Mission II £6.29, Arkanoid 2 £5.59, Elite Collection £10.49, Top Ten Collection £6.95, Cybernoid £5.59, 10 Great Games II £6.95, Ikari Warriors £6.29, Gee Bee Air Rally £6.95, Sorceror Lord £9.09, Konami Arcade Collection £6.99, Space Ace £5.59.

+3 DISKS

Platoon £10.49, Guild of Thieves £11.19, Gunship £9.09, Driller £12.59, Firefly £9.09, North Star £9.09, Konami Arcade Collection £12.59, Rolling Thunder £9.09, Bedlam £9.09, Best of Elite £10.49, PHM Pegasus £10.49, Ikari Warriors £10.49.

DON'T FORGET A FULL 30% OFF ANY NEW TITLE NOT LISTED!! THIS IS ONLY A SAMPLE OF OUR HUGE RANGE
Plus £1 p&p; 1–3 titles 75p; 4 or more £1.00

Please note that cheques must be made payable to:

VISA

BYRITE SOFTWARE
PO Box 589, London 6SJ
Tel 01-882 6833

MEGASAVE FANTASTIC SAVINGS

Air Rally (Geebee)	4.95	G. Lineker's Soccer D2	4.95	Renegade D1	4.95
Arcade Force 4	6.45	Game Set & Match D3	9.95	Rampage D1	6.45
Adv Tactical Fighter D2	5.95	Gryzor D1	4.95	Road Runner	5.95
Andy Capp	6.45	Garfield	5.95	Rygar	5.95
Alter World Games	4.95	Game Over	4.95	Ring Wars D1	6.45
Apache Gunship D4	6.45	Gauntlet Disc Only	8.95	Socerer Lord D4	9.95
Arkanoid II D1	4.95	Gauntlet II D2	5.95	Side Arms D2	5.95
Arcade Alley	5.95	Guadal Canal	6.45	Super Hang-On	6.45
Alien Syndrome	5.95	Galactic Games	4.95	Star Wars D1	6.45
Action Force II D1	4.95	Gutz	4.95	Solid Gold D1	6.45
Blacklamp	4.95	Guild of Thieves Disc	10.95	Super Sprint	6.45
Bobsleigh	6.45	Iron Horse	4.95	Shackled D2	5.95
Bedlam 128K only	5.95	Inposs Mission II	5.95	Sentinal Disc only	8.95
Buggy Boy D1	4.95	Indiana Jones	5.95	Star Glider Disc only	10.95
Boot Camp 19	5.95	Inter Karate + D1	6.45	Super Cycle Disc only	8.95
Basket Master	4.95	Impact	6.45	Streetfighter	5.95
Bangkok Knight	4.95	Inside Outing	5.95	Sophistry	5.95
Bubble Bobble D1	4.95	Ikari Warriors D2	5.95	Teladon	5.95
Barbarian	6.45	Jinxter +3 disc only	10.95	Top 10 Collection D1	6.95
Blood Valley	5.15	Jack Nipper II D2	4.95	Traz D2	5.95
Best of Elite D1	10.95	Karnov	6.45	Time and Magic	10.95
Bard's Tale	5.95	Lazer Tag	5.95	Terramex	5.95
Bionic Commandos	5.95	Live Ammo D1	6.45	The Double	7.95
Blood Brothers D2	6.45	Lee Enfield	6.45	Tetris	4.95
Cybernion D1	4.95	Mega Apocalypse D4	6.25	Tour de Force D2	4.95
Champ Sprint	6.45	Madballs D1	4.95	Trap Door II	5.95
Carrier Command	10.95	Magnificent 7 D3	6.45	Trantor	5.95
Combat School D1	4.95	Matchday II D1	4.95	Thundercats D1	4.95
California Games D1	6.45	Magnetron	4.95	Time Stood Still 128	4.95
Crosswize	4.95	Nebulus	4.95	Troll D2	6.25
Corporation	6.45	N Mansell's Grand Prix D4	6.95	Target Renegade	5.15
Computer Classics	4.95	North Star D2	4.95	The Dark Side	5.95
Crazy Cars D1	5.95	Outrun D1	5.95	Tomahawk Disc only	9.95
Champions D1	6.45	Olympiad 88 D1	4.95	Unitrax	6.25
Cyberknight	4.95	Overlord	6.45	Venom Strikes Back	4.95
Dan Dare II D1	4.95	Operation Wolf	4.95	Vampire's Empire D2	5.95
Driller D3	9.95	PHM Pegasus D4	6.95	Victory Road D1	4.95
Deflektor D2	4.95	Predator	6.45	Vixen D1	5.95
Dark Sceptre	6.45	Platoon D1	6.45	Vindicator	5.15
Desolater	4.95	Pegasus Bridge D4	9.95	World Class Leaderb'd D2	6.45
Diamond	5.95	Pac-land	5.95	Wizard Warz	5.95
Enduro Racer II	6.45	Pink Panther D2	5.95	Werewolfs London	6.45
Frightmare D1	6.45	Pawn Disc only	13.95	Yeti	5.95
Footb Manager II D1	6.45	Power Pyramids	5.95	Yogi Bear	6.45
Flying Shark	4.95	Road Wars	5.95	7 Mins Midnight	5.95
Firefly D1	4.95	Rolling Thunder	5.95	6 Hit Pac Vol 3 D1	6.45
Football Director	5.95	Roy of the Rovers	6.45	10 Great Games D4	6.95
Five Star Games 3	5.95	Rastan D1	4.95	4 Hits (Hewson) D1	5.95
Gun Smoke	5.95	Red October	10.95	720°	5.95

Send for free list of new releases on Amstrad, C16, MSX, Atari ST., Amiga, Commodore, Spectrum and + 3 DISC. State which. PLEASE STATE WHICH LIST.
Postage included Great Britain. EEC add 75p per item.
Overseas add £1.50 per item. Fast Service
Send cheque/PO to: MEGASAVE, Dept SU
49H Sutherland Street, Victoria, London SW1V 4JX

Mail Order only
Future League Ltd

D = +3 Disk
D1 at £9.95
D2 at £8.75
D3 at £13.95
D4 at £10.95

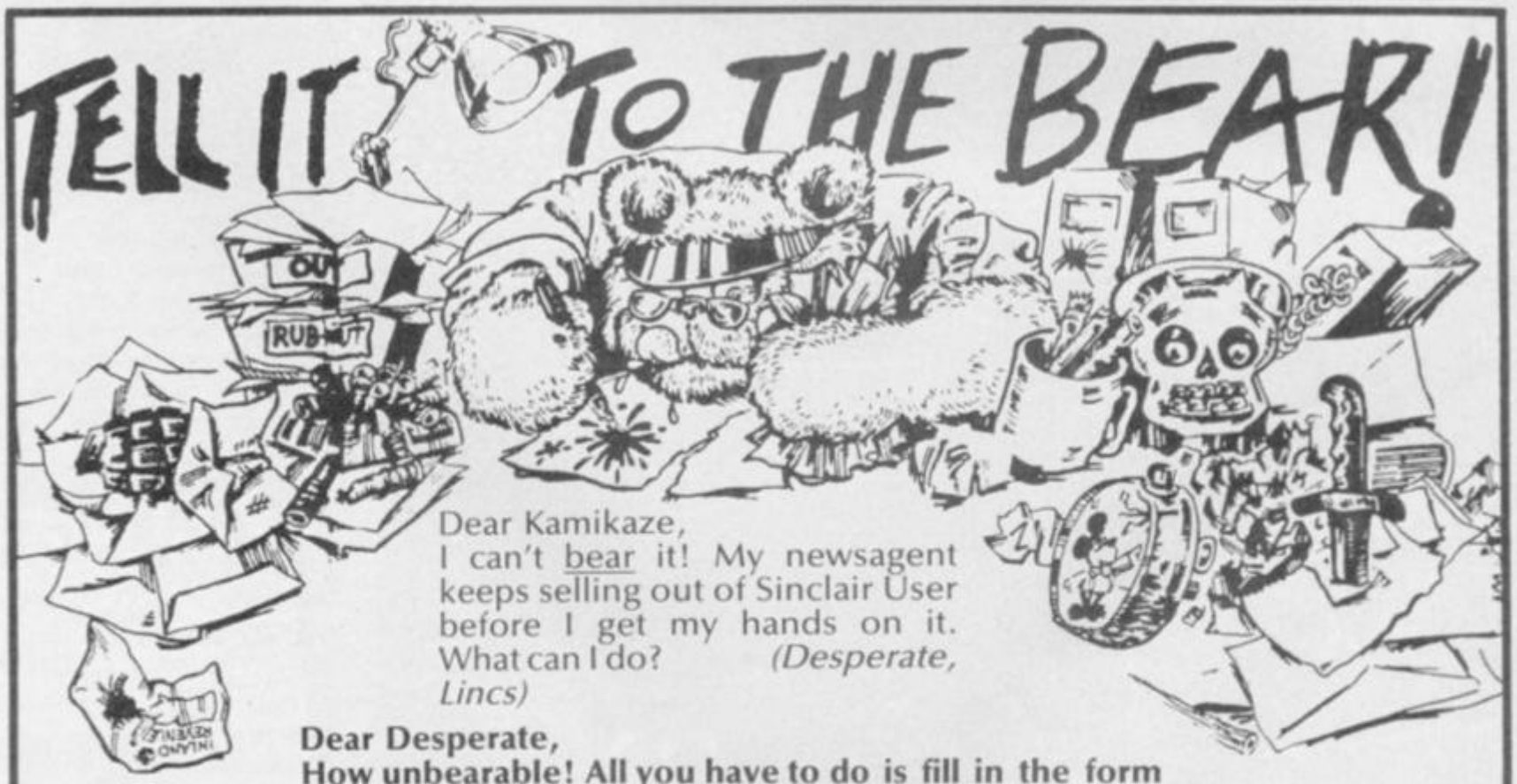

Dear Kamikaze,
I can't bear it! My newsagent keeps selling out of Sinclair User before I get my hands on it. What can I do? *(Desperate, Lincs)*

Dear Desperate,
How unbearable! All you have to do is fill in the form below and give it to your newsagent. He will do the rest.

Please reserve me a copy of SU every month

NAME.....

ADDRESS.....

.....

.....

GAMES GALORE

LOWEST POSSIBLE PRICES FOR THIS MONTH ONLY

★ ★ ★ ANY TWO FOR ONLY £5 ★ ★ ★

ARCADE

SPITTING IMAGES, EXPRESS RAIDERS, KINETIK, MS PACMAN, XCEL, MIKIE, FIGHTING WARRIOR, HIVE, DOUBLE TAKE, ACTION REFLEX, DANDY, SAI COMBAT, FUTURE KNIGHT, HIGHLANDER, EQUINOX, COP OUT, ICUPS, STAR QUAKE, SNOOKER

ARCADE ADVENTURE

MAILSTROM, COMET GAME, SKOOL DAZE, THREE WEEKS IN PARADISE, SKYFOX, PSI 5 TRADING CO, REVOLUTION, ICE TEMPLE, HACKER, ROGUE TROOPER, MIAMI VICE, AGENT ORANGE, ORBIX, MARTIANOIDS, IT'S A KNOCKOUT, ARC OF YESOD, MARIO BROS, EIDOLON

★ ★ ★ ANY TWO FOR £8 ★ ★ ★

ARCADE

NEMESIS, TRAP, SPY VS SPY 3, DRUID 2, METROCROSS, OINK, NINJA H'STER, IMPOSSABALL, JAILBREAK, KILLER RING, MOON CRESTA, GUN RUNNER, HYBRID, BUTCH HARD GUY, RANARAMA, KRAKOUT, LEADERBOARD, SHAO LIN'S ROAD, TUBE, D. DARE II

ARCADE ADVENTURE

PYACURSE, SIGMA 7, THANATOS, PLAY YOUR CARDS RIGHT, DARK EMPIRE, FOOTBALL MANAGER, TUJAD, COLOUR OF MAGIC, HEAVY ON THE MAGIC, DEACTIVATORS, GREYFELL, STOLE A MILLION, DEAD RINGER, FAIRLIGHT 2, STRIKE FORCE, COBRA, GOONIES, CENTURIONS

★ ★ ★ NEW RELEASES ★ ★ ★

BLACK LAMP £5.50	IRON HORSE £4.99
BUGGY BOY £5.20	NORTHSTAR £5.20
BASKET MASTER £6.00	OUT RUN £6.95
BUBBLE BOBBLE £5.20	PSYCHO SOLDIER £5.00
FIREFLY £5.50	PLATOON £6.75
FLYING SHARK £5.20	PREDATOR £7.45
GUN SMOKE £6.50	.STAR WARS £6.50
CYBERNOID £5.65	KARNOV £6.95
SIDE ARMS £6.50	THUNDERCATS £5.20

★ ★ ★ ALL PRICES INCLUDE P&P ★ VERY FAST DESPATCH ★ ★ ★

ALL CHEQUES AND POs PAYABLE TO SU

SU. (SP) 155 WASH LANE, YARDLEY, BIRMINGHAM B25 8PX

GREMLIN'S ASTONISHI ODD 'DRESS CORIN RUSSELL' FEATUR

LIFT PANEL TO REVEAL LEG ▶

You've seen the advert. Now with this handy exercise in the latest cardboard technology you can add clothes to Corinne Russell. Yes, give Corinne a whole new look, at no extra cost. Simply completely ruin your magazine by cutting out the little pictures around their dotted outlines. Then, using some tape or glue or something, stick them on to your Corinne Russell outline. Gosh! Fab eh?

UGLY
NE
E

Gremlin

Fantastic! Last month's Caption Competition got zillions and zillions of entries, and they were mostly of a higher level of funniness than usual. Many of the entries were unprintable. For example, we couldn't possibly have printed Matthew Purkis' entry which was, "Could you please stop playing with my thing, I'm trying to concentrate." Luckily we could print David Haffner's offering, which had Bond saying, "Damn, now I can't see where Mickey Mouse's hands are!" but it wasn't quite the winner.

Best of all in our opinion was this, from Bradley Howe, who caught the actual posture completely with, "I'm afraid we're done for darling – I've lost my contact lens."■

Well we decided to give you another easy picture to work on this month. Behold ex-Goodie, funster and bird watcher Bill Oddie being completely stupid, "discovering the modern way to promote conservation." "Discovering a modern way to look like a dork," we'd say. Anyway, what's he saying, thinking, doing or what is the computer saying, thinking or doing? Closing date is end of May■

★★★★★★★★★★★★★★★★★★★★

★ Coupon

★ Name .....

★ Address .....

★ .....

★ .....

★ Caption .....

★ .....

★ .....

SINCLAIR user SUPERMART

TO ADVERTISE IN THE SUPERMART CALL ALISON MORTON ON 01 251 6222

REPAIRS

COMPUTER REPAIRS
Fixed Super Low Prices!
Inclusive of parts, labour and VAT
1 week turnaround

FIRST AID FOR TECHNOLOGY

★ **UNBEATABLE OFFERS** ★

SPECTRUMS	£14 inc. + Free Game
SPECTRUM 128 + 2	£16 inc.
SPECTRUM +3	£32 inc.
SPECTRUM PSU	£9.99 inc.
C64	£22 inc. + Free Game
C16	£18 inc.
VIC20, C+4	£22 inc.
BBC	£32 inc.
AMSTRAD 464	£32 inc. + Free Game
C64 P.S.U. FOR SALE	£20 inc.

Secondhand computers bought and sold
Please enclose payment with item – 3 month repair warranty on repair
Please enclose advert with repair

W.T.S. ELECTRONICS Limited
5-9 Portland Road, Luton, Beds LU4 8AT
Tel: 0582 458375. Telex: 265871

All rights reserved

(SU)

REPAIRS

PROBLEMS WITH YOUR SPECTRUM?

FOR FAST, RELIABLE AND PROFESSIONAL REPAIRS AT COMPETITIVE PRICES

P M ENGINEERING

UNIT 8, NEW ROAD, ST IVES, CAMBRIDGESHIRE, PE17 4BG

We can also supply you with: Hardware, Software, Blank Disks, Accessories and Spare parts

ST IVES (0480) 61394

VISA

SPECTRUM REPAIRS

48K Spectrum faults	£14.00
48K Spectrum KB faults	£8.00
4164 memory ic	90p
4116 memory ic	80p
280 cpu	£2.10

All prices include VAT and postage

RA ELECTRONICS
Dept SU, 133 London Road South, Lowestoft, Suffolk, NR33 0AX
Tel: 0502 66289

SPECTRUM REPAIRS
Spectrum repairs £19.95 including parts, insurance, P/P and VAT.
Send your computer with cheque or PO for £19.95 and description of the fault to:

SUREDATA (SU)
Unit 6, Stanley House, Stanley Avenue, Wembley, Middlesex HA0 4JB
Tel: 01-902 5218

AP REPAIRS

ALL REPAIRS £13

SPEC + 128 +2 +3

24 HOUR RETURN SERVICE
3 MONTH FULLGUARANTEE

Phone ANDY 0270 873495

CHALLENGING SOFTWARE

HANGMAN MATHS
£8.99 + 50P P+P
4 DIFFERENT LEVELS FROM CHILD TO GENIUS
\+ − × ÷
Please specify tape or disk
Send cheque to: **S. Chadfield**
20 Le Place Labey, Gorey Village Jersey, C.I.

REPAIRS BEAT THESE PRICES!
Spectrum/+ **£13.50**
128/+2 **£15.50**
inclusive prices –
TOP QUALITY REPAIRS BY EXPERTS.
Send cheque/ PO, fault description and computer to:
GSF SERVICES
113 Mountbatten Road, Braintree, Essex CM7 6TP.
Tel 0376-46637
Spectrums now bought and sold
GSF SERVICES - EXPERT REPAIRS

+3 EQUIPMENT

MAKE THE RIGHT CONNECTION

Improve the computer display on your TV. Use our R.G.B. leads to connect any computer (having monitor socket) with your TV. (TV must have computer socket)
£5.50 plus 50p P&P
Just in Joystick eaters on cables
£5.95 plus 50p P&P
(includes VAT)
Please send cheque or P.O. and specify make and model of TV/ computer or phone (0502) 513216

SATEL ELECTRONICS LTD
Unit B, Oulton Works, School Road, Lowestoft NR33 9NA

ACCESSORIES

Tel (0702) 618455

SPECTRUM REPAIRS
Any fault repaired – prices from £7 inclusive of P&P, VAT and 3 month "no quibble" guarantee
Send your Spectrum, with a fault description and return address to:

THE COMPUTER FACTORY
Analytic Engineering Ltd
Unit 18A Grainger Road Ind Estate
Southend on Sea SS2 5DD
Tel (0702) 618455

Massive Software Selection Available
Telephone (0702) 618455
We also repair Amstrads, BBCs, Commodores etc – Ring for details

Tel (0702) 618455
Tel (0702) 618455
Tel (0702) 618455

COMICS

Killing Joke and thousands of other comics now available from **VIRGIN COMICS.**
To contact your nearest supplier call
01-221-3858
COME ON DOWN . . .
THE PRICE IS RIGHT!!

HOME FINANCE

AFM

HOME FINANCE

Simple to use complete income and expenditure budget planner. **£4.95** inc P&P. Full instructions. Enter all bills, eg food, gas, Xmas, insurance, mortgage etc, and your incomes. Works out your income tax and plans your bill payments and weekly and monthly savings requirements. For all 16K/48K Spectrum.

AFM Ltd, Unit 14, Dinsdale Road, Croft Ind Estate, Bromborough. Wirral L63 0LY. Tel 051-334-9855

SU SUPERMART SUPERMART SUPERMART

UTILITIES

Spectrum Desk-Top Publishing!

Cardex
3 Barton Street
Barrow-in-Furness
Cumbria
LA14 2EP
Tel: 0229 36957

Three powerful programs for your Spectrum and Epson-compatible printer. Send now for details & samples. Ask also about our laser-printing service.

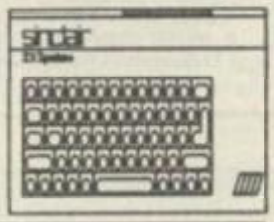

Word-Master. The Word-Processor. Sixty-four column display. Multiple text-files in memory, graphics, headers & footers. Microdrive & disk compatible. **£14.95**

£9.20 **Headliner.** The Designer, for graphics, logos and titles, with six giant fonts. Used for the titles in this advert.

Typeliner. The Desk-Top Publisher. Loads into Word-Master to produce complex page layouts with multiple columns and graphics. Comes with 12 high quality text fonts and a font editor. Used to produce this advertisement! **£14.95**

UTILITIES

+3 MASTER DISCS

007 TRANS-MASTER. Transfers majority of games/programs, inc "jerky" types and old 48K games Multiface 3 fails on.
TAPE-TO-TAPE. (Handles a single part upto 65279 Bytes long).
TAPE-TO-DISC. Can even transfer games such as Enduro-Racer.
DISC-TO-DISC. Useful for making "Safety" Back-Up Discs.
DISC-TO-TAPE. As above, but Saves onto a tape
007 TRANS-MASTER . . . **£10.95** on YOUR Disc

DISC DOCTOR. Use to PROTECT/UNPROTECT, ERASE/UNERASE or list in Hex, Decimal, or reveal TRUE Basic. Includes DISC HEADER READER.
007 DISC-DOCTOR . . . **£6.95** on YOUR Disc

MENU-MASTER. Insert your Discs and press a key and Full CAT held in a record (Upto 2300 Records) Can SEARCH & find any INSTANTLY
007 MENU-MASTER . . . **£5.95** on YOUR Disc

Prices quoted assume you send a Disc. Plus £2 if we supply Disc.

ZX-GUARANTEED (Dept SU)
29 Chadderton Drive, Unsworth, Bury, Lancs

KOBRAHSOFT SPECTRUM 48K/128K/+2/+3 UTILITIES

SD4 TAPE-TO-MICRODRIVE
Transfer MOST tape programs to M.D. Large suite of programs. Transfers PROTECTED programs; FULL Manual; FREE Disassembler :- **£7.95 (£9.95 on Cart.)**

SD4 PLUS UTILITY :-
As SD4, but contains: FULL CATalogue; FORMATTER to 99-128K :- **£8.95 (£10.95 Cart.)**

SP3 TAPE TO +3 DISC UTILITY :-
Transfer the tapes to +3 Disc. Many transfer examples; Transfers PROTECTED progs; Handles Pulsing programs; FULL Manual; FREE Disassembler + Header Reader :- **£7.95.**

SD4 TAPE TO OPUS DRIVE UTILITY :-
Same as SD4, but transfers to Opus Drive :- **£7.95 (£9.95 on Opus Disc).**

SC5 ADVANCED TAPE UTILITY :-
Backup the vast majority of your tapes. Handles Fast Loaders, LONG blocks (up to 80K by code compression). Pulsed programs; multi blocks; 128K programs :- **£7.95.**

KOBRAHSOFT SPECTRUM MACHINE CODE COURSE :-
FULL course from beginner to advanced level. Applies to ALL Spectrums. Suitable for everyone. Comes with FREE Disassembler :- **£20.**

SL4 ADVANCED SPEEDLOADER :-
Speed up your tape loading. Gives speeds up to 3 × normal. Handles PROTECTED programs; FREE Disassembler; FULL Manual. Converts 128K programs :- **£7.95.**

ALL UTILITIES COVERED BY OUR MONEY BACK GUARANTEE – BUY WITH CONFIDENCE!

Send cheque/PO to:-
"KOBRAHSOFT"
"Pleasant View," Hulme Lane, Hulme, Nr Longton, Stoke-on-Trent, Staffs. ST3 5BH
(Overseas :- EUROPE add £1 P&P PER ITEM, others £2).
Send SAE for FULLY DETAILED CATALOGUE of ALL our products – please mark envelope 'ENQUIRY'
If you require any further information, please telephone 078 130 5244.

UTILITIES

48K/128K/+2/+3 UTILITIES

INTERNATIONAL CONVERTIBLE COMPLETE MACHINE CODE PACKAGE
Crack, Hack or Learn the Knack
Tape £8.95, MD Cartridge £10.75, +3 Disc £12.75
Assemble, disassemble, test, debug, single step, backtrack, breakpoints, decimal, hex, binary, relative addressing. Examples of character/screen/games design and copying tapes given. Full details to teach yourself machine code on-line and how to convert software for other drives and menus to non-English.

Plus the following micro-drive software each £9.75
MICRODRIVE MANAGEMENT AND RECOVERY
Copy, sensible CAT, recover corrupt files
RAMDOS MICRODRIVE OPERATING SYSTEM
Random access, screen edit, search, sort
FREE TEXT DATABASE – USES RAMDOS
Multi-purpose, diary, address book, letters
Airmail 50p Europe, £1.00 other. Cheque/PO to:

ROYBOT SU
45 Hullbridge Road, Rayleigh, Essex SS6 9NL
Write or tel: 0268 771663 for leaflets

ACCESSORIES

BSJ LOW! LOW! SPARES PRICES
4116 Spectrum Ram at **59p** or 8 at **£4.50**
4164 (4532/3T32) 150NS at 69p or 8 at **£5.20**
Above are g'teed & tested ex equip IC's.
All goods in this box are secondhand

Common fault helpers for the following:
Spectrum **£3.99** Amstrad **£3.99** C64 **£6.99**

6C001a Spec ULA	£3.75
LM1889 PAL Spec	£2.25
7805 5v Reg	34p
Membrane	40K £2.95 / +£4.99
Spec power plug	21p
Z80A Spec/Ams CPU	£1.71
Spec ROM	£7.50
ZTX213	18p
ZTX313	30p
ZTX650/1	40p

IC SOCKETS
8-18 pin 10p
24-40 pin 20p

PRINTER PAPER
9.5X11/60 GRAM/TRAC
1000 sheets £7.25
2000 sheets £10.50

SPARES for the Commodore 64/+4/C16 all including VAT p&p is 75 pence

BSJ (LANCS)
275 Burnley Road, Accrington, Lancs BB5 6HA. Tel: 0254 383870

REPAIRS

SPECTRUM TAPE TO TAPE – TAPE UTILITY B
Yes TUb will back up most of your TAPE based software, including most of the recent jerky loaders and those programs with a counter – converts for reliable loading. Can measure speed of faster loaders, manages 100% accurately many blocks over 51k, etc etc. Unrivalled. **On tape at £7.50***

SPECTRUM TAPE TO DRIVE – TP5
A complete software package (includes TUb) to transfer hundreds of programs to your drive – manages some that hardware devices cannot reach! Jerky and counter loaders managed easily, but program not for the novice. **Only £12*** (+£1 on m/drive cart). INFORMATION BOOK covering over 400 transfers, including many top 20 hits **£2.50** extra with TP5. Versions for 48K, 128K, Plus, +2, and +3.

M/DRIVE OWNERS – MICROMATE
The only complete package for m/drive owners, and it pays for itself! These are just some of its features: Format (up to approx 104k). Clone, sector editor, reconditions cartridges, repairs and gives condition of files, "boot" program, multiple ERASE, rename, true CAT. Copies tape to drive (unsecured), drive to drive, drive to tape. It has so many features and is unique. YOU MUST HAVE THIS PROGRAM IF YOU HAVE A M/DRIVE! **£13.99** on m/drive cartridge.

CODE COMPRESSOR, Z80 TOOLKIT
Code compressor – compresses machine code – many uses, but ideal with hardware devices that don't compress code. Only **£4.50.**
Z80 Toolkit – A superb assembler (full screen editor), fast disassembler, single step to see how m/c works, loader, hex/dec toggle, tutorial – ideal for ALL particularly beginners – only **£7.99.**
*State TYPE of SPECTRUM + drive system when ordering e.g. PLUS 3 or 128k with Opus disc drive.
Brand new m/drive cartridges **£1.75** each (min 4).
ALL PROGRAMS CARRY OUR MONEY BACK GUARANTEE (not updates – phone for prices of these). All prices inclusive except add £1 Europe, £2 others. SAE for full details.
LERM, DEPT YS, 11 Beaconsfield Close, Whitley Bay, Tyne and Wear NE25 9UW.
(091) 2533615

LINEAGE

EDUCATIONAL SOFTWARE for all Spectrums. Maths, Language and games for 4 years old upwards. Cassette, microdrive, Opus, +3 disc. SAE lists. B. Seymour, 25 Chatsworth Gardens, Scarborough YO12 7NQ. (0723) 372621.

MORE SOFTWARE same old prices. Super swoppers – the cheapest around for swopping unwanted software. For more details send SAE – S.S.C., Dept SU, 27 Mansfield Road, Eastwood, Nottingham NG16 3DY. Join the best!!

SPEECH SYNTHESISER PROGRAM for 48K Spectrum. Outputs speech through Spectrum's own loudspeaker. Runs completely from software. Unlimited vocabulary. Only £3.99 from: SMB Software, Dept SU, PO Box 38, Inverness IV1 1GA.

COMPLETE GRAPHICS MACHINE and word processor. Spectrum, Opus Disc Drive, video digitizer, Kempston Mouse, Brother Prnter, original programs on disc plus VU3D. Phone after 6 pm, Brownhills 376337. £320 ono. Split?

THUNDER ORC for an adventure fanzine. Look no further. Tips, maps, reviews and a new arcade section. New reduced price: 20p. Send 50p (P&P) to: Colin McGineley, Ave Henri Houssaye 16, 1410 Waterlow, Belgium.

YOUR CASSETTE RECORDER CAN MAKE YOU RICH! Send SAE for exciting details to: W. Sides, 12 Charnwood St, Sutton-in-Ashfield, Notts NG17 1HR.

ALPHACOM PRINTER m/drive and Philips monitor green res for sale. Any reasonable offers considered. Ring 01-568 8581.

MISC

SU SUPERMART SUPERMART SUPERMART

SOFTWARE

RUGBY FIFTEEN X LATEST RELEASE

CAPTAIN A TEAM TO WIN LEAGUE AND CUP. PICK YOUR PLAYING MACHINE. 12 LEAGUE CLUB SIDES. INDIVIDUAL ASSESSMENT OF STRENGTH, SPEED, TACKLING, KICKING, ABILITY FOR 30 NAMED PLAYERS. ASSESSMENT OF OPPONENTS. MATCH PLAY WITH 80 MINS OF PLAY, TRIES, PENALTIES, DROP GOALS, MISSED CHANGES, NAMED SCORERS, FULL TEAM SELECTION, FIXTURES-RESULTS FOR SEASON. FULL LEAGUE TABLES. PROMOTION, RELEGATION, SACKING. OTHER MATCH SCORES. SAVES GAME + MUCH MORE

£6.95

THE RACING GAME MANAGE YOUR HORSES TO WIN GROUP, GRADED, OPEN RACES. FORM, FITNESS, DISTANCE, GOING ALL AFFECT RESULTS. 5F TO 2 MILES RACE. FULL BETTING MARKET. TRAINING SESSIONS, STEWARDS ENQUIRIES. SAVE GAME + MUCH MORE

£6.95

Also available: Football Fever – Cricket Challenge: all four games on tape or disk. Great value £19.95. Any one tape £6.95. Send cheque/PO to:

TAPE

TANGLEWOOD SOFTWARE
Proprietor: J. MOSS
157 WARWICK ROAD, RAYLEIGH, ESSEX SS6 8SG
FAST MAIL ORDER SERVICE

DISK

SOFTWARE

DISCOUNT SOFTWARE
Up to 25% off RRP for ATARI, COMMODORE, SPECTRUM, AMSTRAD, BBC, MSX, IBM and Sega PC. Ring for info pack on any of the above machines: 24 hour HOTLINE: 0455 613377.
B. BYTES COMPUTER SYSTEMS
19 Southfield Road, Hinckley,
Leicestershire LE10 1UA
ATARI SPECIALISTS

S/W HIRE

SPECTRUM S/WARE HIRE
FREE MEMBERSHIP
★ FULL 7 DAY HIRE
★ DISCOUNT TITLES
★ ALL POSTAGE PAID (1st Class)
Send SAE to:
SSH (SU), 16 Fleam Road
Clifton Grove,
Nottingham NG11 8PL

SOFTWARE HIRE

SOFT-LINK

SPECTRUM 16/48/+/128K AND COMMODORE 64/128K SOFTWARE LIBRARY

BORED WITH PLAYING THE SAME OLD GAMES ? JUST LOOK AT WHAT MEMBERSHIP TO SOFTLINK (N.I) WILL OFFER YOU.

* FIRST FREE HIRE
* 7 DAYS FULL HIRE
* CLUB RENTAL CATALOGUE
* FREE MONTHLY PRIZE DRAW
* FREE TO ENTER COMPETITIONS
* MEMBERSHIP FEE IS ONLY £2.00
* *MANY TITLES AT DISCOUNTED PRICES*
* THE LATEST TOP CHART TITLES AVAILABLE
* UNIQUE TOKEN SYSTEM. ONE HIRE – ONE TOKEN
* FREE CLUB RAFFLE OPERATES EVERY WEEK
* HUGE LIBRARY OF EX-CHART TITLES ARE AVAILABLE
* TAPE, DISK AND CARTRIDGE HIRE FOR THE COMMODORE
* HIRE PRICES RANGE FROM £0.75p PER TITLE PER WEEK
* REGULAR UPDATE LISTS GIVING NEW TITLES AVAILABLE
* ALL ORIGINAL SOFTWARE SUPPLIED WITH DOCUMENTATION
* BI-ANNUAL NEWSLETTER GIVING HINTS, TIPS, POKES, etc
* ARCADE, ADVENTURE, EDUCATIONAL AND BUSINESS SOFTWARE
* RETURN POSTAGE CHARGES/PACKING ARE PRE-PAID BY SOFTLINK
* UP TO FOUR INDIVIDUAL TITLES CAN BE HIRE AT ANY ONE TIME

SEND CHEQUE/P.O. MADE PAYABLE TO 'SOFTLINK (N.I.)', OR SEND AN S.A.E. (10" x 7"). PLEASE STATE COMPUTER TYPE OR PHONE 0232 664333 X216 FOR FREE CATALOGUE

UNIT 17, VALLEY BUSINESS CENTRE
67 CHURCH ROAD, NEWTON, ABBEY
COUNTY ANTRIM
BT36 7LG

GAMES SOFTWARE

NOW ON +3 DISK

CRIBBAGE 48K/128K SPECTRUM

Challenge your Spectrum to a game of six card cribbage
Features include:

IMPRESSIVE FULL COLOUR PLAYING CARD GRAPHICS
100% MACHINE CODE
TWO LEVELS OF PLAY
AUTOMATIC SCORING
HELP OPTION FOR BEGINNERS

Six card cribbage is suitable for both beginners and experienced crib players and comes with full instructions and rules.

★ ★ ★ ★ **7 day money back guarantee if not delighted** ★ ★ ★ ★

Tapes version **£6.95**
+3 Disc version **£10.95**
Free P&P on all orders

★ ★ ★ ★ ★ ★ ★ ★ ★ ★

Send cheque or postal order to

ESSEM SOFTWARE
95 Rodway Road, Patchway, Bristol, BS12 5PH. Tel: (0272) 236064

SOFTWARE

budgetsoft
For a full price list send SAE
GAMES £1.99
£2.99
£3.99
£4.99
£6.99
UTILITIES £5.99
THE THRILLER PACK
THE SPORTS PACK
Post and packing: 1-3 titles 75p, 4 or more £1. Overseas £1.30 per title
PERIPHERALS: £1 per item. Overseas £1.80
Please send cheques/P.O's to: Budgetsoft, Dept SU, 33 Little Breach, Chichester, W.Sussex, PO19 4TY.

SOFTWARE

SCOREBOARD

Captain and control your country in a test match series. Choose the countries and players. All batsmen and bowlers displayed with their scores and full bowling analysis. How outs, follow-ons, declarations, bowling changes, runs required, man of the match/series, etc, etc. Lots of detail and highly authentic. A must for all cricket buffs.

NAT WEST TROPHY

Similar to Scoreboard, involving all the first-class counties. Includes run rate/required and man of the match Gold Award.

Both programs on one cassette for the 48K Spectrum.

Price, including post and packaging £8.00
BYRON SOFTWARE
57 Rangeon Road, Solihull,
West Midlands B92 9DD

S/W HIRE

THEORY OF MUSIC
QUESTIONS & EXERCISES – Grades 2 to 5

MUSIC PUPILS! Just what you need – a practice programme. Throws questions on all Theory of Music as long as your stamina lasts! Write or 'phone for details. Cassette £5, state 48K or 128K.

Ted Kirk (SU), 33 Humber Crescent, ST. HELENS, Merseyside WA9 4HD, 0744-818761

ACCESSORIES

ALBATROSS SOFTWARE LTD

COMMANDER *"If I had not already seen the Saga 3 Elite I would have awarded the 2+ a Sinclair User Classic. As it is I'll simply say 'Well done, Saga'" – Sinclair User*
And the price is only ***£54.99*** *(inc VAT) plus £3.00 p&p.*

COMMANDER + *"Devastatingly smart ... the opposition look like toys ... the best." – Popular Computing Weekly*
"It transforms the humble Spectrum." – Sinclair User
"... will release the full potential of your Speccy ... super dooper ..." – Your Sinclair.
At its new low price of ***£79.99*** *(inc VAT) the Saga 3, with its own number pad, £3.50 p&p. Ideal for the 128K Spectrum. Specify 128 when ordering.*

Overseas orders deduct £7.17 for Commander, deduct £10.43 for Commander + p&p £5.00.
ALBATROSS SOFTWARE, 'Paramount', Stow Road, Magdalen, Nr Kings Lynn, Norfolk PE34 3BT
FOR ENQUIRIES PLEASE CALL 0553 811428

SU SUPERMART SUPERMART SUPERMART

SPARES

COMPUTER SPARES
SINCLAIR/AMSTRAD/COMMODORE

ROM CHIPS
RAM CHIPS
ULA'S
MEMBRANES
POWER SUPPLY
TEMPLATES
MODULATORS
SPEAKERS
RIBBONS
DISCS
CMOS CHIPS
74LS CHIPS
VOLT REGS
Z80 CPU
DFS KITS
EPROMS
SERVICE MANS
TRANSISTORS
TUBES
KEYBOARDS

Compare our prices

Spectrum		Commodore	
ULA6C001	7.80	6510	5.66
ROM128K	6.20	6526	5.11
CPU280A	1.70	6561	7.74
LM1889	2.00	6569	20.77
ZTX213	0.17	6581	7.79
ZTX313	0.27	901225	3.37
ZTX650/1	0.35	901226	6.45
4164(4532)	1.60	901227	3.52
4116	1.10	9016114	4.51
Power Supply	6.85	2501	3.50
Membrane	2.25	8701	5.46
„Spec +	4.50		
Template	1.50		
7805	0.78		

ADD 83p P&P and VAT 15%. ASK FOR CATALOGUE

GOLD STAR DISKS — *100% Error Free*
3.5" DS/DD 135 tpi — *£8.00 box 10*
5.25" DS/QD — *£5.66 box 10*
AMSTRAD DISKS
3" CF2 — £20.00 box 10

P.V. TUBES
104 ABBEY ST
ACCRINGTON LANCS
BB5 1EE
TRADE COUNTER OPEN
MON-SAT 9.30am-5 pm

All prices are plus VAT and P&P

VISA

Just phone your order through, we do the rest

Tel: 0254 390936
Telex: 635562 Griffin G
(For P.V.)

ADV WRITER

OUR HIGHLY ACCLAIMED GRAPHIC ADVENTURE WRITING SYSTEM

THE QUILL AND THE ILLUSTRATOR

Now available at Bargain Prices For Amstrad CPC, Spectrum, CBM 64

We have a limited quantity of the above available at a Bargain Price (without presentation case), due to end of line stock clearance

THE QUILL – £3.99
THE ILLUSTRATOR - £3.99
QUILL/ILLUSTRATOR TWIN PROGRAM PACK – £5.99

Please add 50p P&P and state which machine. Cheques/PO payable to:

GILSOFT INTERNATIONAL LTD

Access and Visa also accepted. Send to: **Gilsoft International Ltd, 2 Park Crescent, Barry, South Glam CF6 8HD. Tel 0446 732765**

RACING

WIN WITH
COURSEMASTER *NEW*

★ RATES ANY RACE IN SECONDS – DAILY NEWSPAPER IS ALL YOU NEED
★ NEVER out of date – Both N. Hunt and Flat – Fast data entry
★ AMAZING ACCURACY!! – Now you CAN BEAT THE BOOKIE!!
★ Works on the simple principle FAST HORSES BEAT SLOW ONES!!!!!
★ Clearly identifies selection in every race plus these AMAZING features:
★ First, Second and Third choice shown for Tricasts etc. Actually works out your WINNINGS on most popular bets in c PATENT, YANKEE, CANADIAN, HEINZ etc. Good EACH WAY and long odds bets clearly shown.
★ Will PRINT out your BETTING SLIP for you
★ Maintains a BANK ACCOUNT – BET like PROFESSIONALS do!
★ PLUS!! – THE AMAZING COURSEMASTER SYSTEM – Huge returns from small stakes. Try it! Can pay for itself many times over on the first day!

All for £14.95 inc post & packing (PCW add £2.00 for disc)
Available now for Sinclair Spectrum 48k and QL. All PCW's/Commodore & Amstrad CPC (Mallard) (others shortly). Please state which
To **INTRASET LTD (Dept SU), 6 Gorse Covert, Birchwood, Warrington WA3 6TH or SAE for further details**

Reach an estimated readership of over 250,000 users per month for as little as £6.00* (inc VAT)
Or if you are starting your own small business advertise in the supermart for only £20.00

Yes all you have to do is fill in the coupon below including your name, address and/or telephone number and send to: Supermart, Sinclair User, EMAP, Priory Court, 30-32 Farringdon Lane, London EC1R 3AU.

Maximum 30 words.

Your advert will appear in the earliest possible edition.

Name .....
Address .....
..... Tel: .....

Have you included the fee of £6.00* (inc VAT) or £20.00 (inc VAT)
Make cheques payable to EMAP Publications Ltd.

*for second hand sales only

Conditions:
The Advertisement Manager reserves the right to alter, reject or suspend an advertisement without assigning any reason. Advertisements are accepted subject to approval of copy and to the right to the Advertisement Manager to alter, reject or cancel any order without explanation. The Proprietors are not liable for any loss from any cause whatever, nor do they accept liability for printers' errors. The Advertisers shall indemnify the Publishers in respect of any claim, cost and expenses arising out of any libellous or malicious matter or untrue statement in any advertisement published for the advertisers, or any infringement of copyright, patent or design therin. The placing of any order will be deemed to bean acceptance of these conditions.

SOFTWARE

128K ADVENTURES START HERE!!!

"A JOURNEY ONE SPRING" is a fantasy adventure which features full colour graphics, 3 channel sound effects, PSI's, synchro-sound, complex puzzles and over 100 locations, all full with descriptive text. This and more for only £2.99 inc PP.
Send cheques/PO to:
ISOLATED HOUSE
"Halan-Deg", Brynhoffnant,
Lladysul, Dyfed SA44 6EH

JUST WHAT YOUR 128K/+2 HAS BEEN WAITING FOR

SOFTWARE HIRE

C.C.L. SOFTWARE LIBRARY
HIRE 'EM, AND TRY 'EM – BEFORE YOU BUY 'EM
LOOK WHAT MEMBERSHIP TO CCL OFFERS

★ FREE FIRST HIRE
★ PRICES FROM 50p PER WEEK
★ FREE CLUB CATALOGUE
★ FREE MEMBERS DRAW
★ FREE TIPS, POKES, HINTS, MAPS
★ REGULAR UPDATES
★ DISCOUNT TITLES
★ FAST, RETURN POST SERVICE
★ HIRE 3, GET ONE FREE
★ BIRTHDAY PRESENT TO OUR MEMBERS
★ ONLY ORIGINAL SOFTWARE SUPPLIED
★ FREE PROGRAMME FINDING SERVICE
★ FREE PEN-PAL SECTION
★ FREE MEMBERS SWAP/SALES SERVICE
★ ONLY £5.00 FOR LIFE MEMBERSHIP

Send cheque/PO made payable to:

C.C.L.
17 Eastbrook Hill
Desborough, Nr Kettering
Northants NN14 2QQ

ACCESSORIES

EXMOUTH MICROS

Many Spectrum and Spectrum +3 games. New and secondhand. All discounted. Call in or telephone for Mail Order Prices.

+3 Cassette Leads 2.99
CF 2 Discs 2.99
Various J/Sticks from 6.99
+ Much much more for most machines

EXMOUTH MICROS
13 South Street, Exmouth
Devon EX8 2SX.
0395 267734
(Open Monday to Saturday 9-6)

SAVE MONEY
Make new friends, join the Micro Club. Send for application form, free membership first year

ADVERTISEMENT INDEX

Amstrad	IFC	E & J Software	71	Miles Gordon Tech	73
Argus	28	Goliath Games	76	Ocean	IBC,OBC,49,65
Bargain Software	69	Gremlin Graphics	41,57	Rickett Educational Media	76
Castle Computers	45	Hewson	36	Romantic Robot	47
CCS	73	Incentive Software	33	SU Amazing	99,107
Computer Dial	12,13	Kempston Data	99	Standard Games	99
Datel Electronics	90,91	KJC Games	98	Tasman	54,55
		K+M Computers	76	Telemap	26,89
		Logic Sales	106	US Gold	7,8,9,18,19
		Mailsoft	76	Verran	38
		Martech	60	Virgin Games	22
		Megasave	106	Worldwide Software	71
		Microsnips	84	ZX Microfair	71

★ MEGATAPE 5! ★ MEGATAPE 5! ★ MEGA

NEXT MONTH

Who wrote these four great budget games? 'A Day in the Life of Thing,' 'Deviants,' 'Joe Blade' . . .

That's easy. Colin Swinbourne. He's brilliant. But he's only done three.

No. Four.

'Thing,' 'Joe Blade' and 'Deviants.' Three.

And our next cover tape game.

WAAAAAHHH??! You've got to be kidding!

No. He's written a game specifically for us. You'll only be able to get it on Megatape 5, and we predict you'll be amazed.

We get the best. So do you.

"Get back! It may be dangerous!"
Sinclair User. July.
With Megatape 5
Out June 18th

TAPE 5! ★ MEGATAPE 5! ★ MEGATAPE 5! ★ MEGAT

KONAMI

10 SUPER ACTION ARCADE HITS

SPECIAL ARCADE PACK AT YOUR RETAILER NOW!

KONAMI ARCADE COLLECTION

Plays a knockout frantic farce in the classroom, locker room and the high school cafeteria. Hip-zap, door attack, throw balls and pies . . . but can you make him hand his love letter to his girl-friend?

It's every prison warden's nightmare – the inmates have broken out. These men are hardened criminals, armed to the hilt and aren't afraid to gun you all down. Just move in, knock 'em down and round 'em up. Easy!

RESCUE THE CAPTIVES! You are a highly trained combat machine. Your mission; infiltrate all four enemy Strategic Defence Installations – alone, against immeasurable odds.

Eight more deadly opponents to combat as you advance to become a black-belt master. Authentic fighting moves with 4 different locations.

Our hero has finally mastered the secret martial art "CHIN'S SHAO-LIN" but is trapped by triad gangs. With kicks and other secret powers, escape from and travel SHAO-LIN'S road to freedom!

The planet Nemesis, is now under an all-out space attack beings from the sub-space star cluster of Bacterion. You will need all your courage and concentration to win. Get ready to blast off!

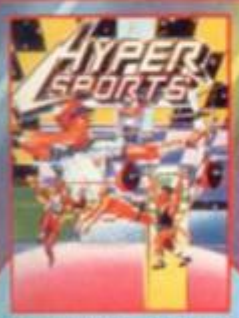

Continuing the challenge where 'TRACK and FIELD' left off. Archery, Skeet Shooting and Weight Lifting are just some of the featured events to test your skill and stamina.

You can almost feel the tension of the big match breaking through the screen . . . the expectant crowd is almost on top of you! You return the service with a Top-spin Backhand, then a Forehand Back-spin, the ball bounces high from your opponent's looping, defensive lob . . . SMASH! . . . a great shot opens the score . . .

Get into this and you'll never get out . . . The plan – codename JACKAL – is to drop a squad of 4 crack troops behind enemy lines. Rescue a group of prisoners and whilst under attack, deliver them to helipads. Their final objective is to knockout enemy headquarters. Simple eh?

Become a grand-master but to achieve this you must defeat a variety of deadly opponents, armed with different skills and weapons and must be overcome with a combination of 6 different attack moves.

ALSO AVAILABLE ON DISK

Imagine ...the name of the game

Imagine is a registered trademark

SPECTRUM · AMSTRAD COMMODORE

£9.95 CASSETTE

IMAGINE SOFTWARE · 6 CENTRAL STREET · MANCHESTER M2 5NS · TEL: 061-832 6633 · TELEX: 667799 OCEANS G · FAX: 061 834 0650

MEGATAPE 51 ★ MEGATAPE 51 ★

Ocean Software Limited · 6 Central Street · Manchester · M2 5NS · Telephone 061 832 6633 · Telex 669977 OCEANS G